

10-7-1959

Easterner, Vol. 10, No. 1, October 7, 1959

Associated Students of Eastern Washington State College

Follow this and additional works at: https://dc.ewu.edu/student_newspapers

Recommended Citation

Associated Students of Eastern Washington State College, "Easterner, Vol. 10, No. 1, October 7, 1959" (1959). *Student Newspapers*. 1157.
https://dc.ewu.edu/student_newspapers/1157

This Book is brought to you for free and open access by the Eastern Washington University Digital History Collections at EWU Digital Commons. It has been accepted for inclusion in Student Newspapers by an authorized administrator of EWU Digital Commons. For more information, please contact jotto@ewu.edu.

The EASTERNER

Eastern Washington College of Education

VOLUME 10

CHENEY, WASHINGTON

OCTOBER 7, 1959

NUMBER 1



CAMPUS POLITICIANS READY TO SERVE CONSTITUENTS—This year's ASB officers begin fall quarter work with smiles. I to R are President Tom Ennis, Secretary Judy Oty, Treasurer Rich Hilty, Activities coordinator Maggie Jeffries, and Vice-president Don Duncan.

32 New Faculty Members, Administrators Join Staff

Thirty-two new faculty members and administrative officials were on hand at Eastern for the fall quarter.

A new position, dean of instruction, was filled by Dr. George J. Kabat, former head

went to San Jose, Calif., State college after four years at Eastern. Miss Robinson was formerly assistant dean of women at Oregon State college.

New faculty members include:

Dr. Marion Bacon, assistant professor of biology.

Dr. Robert F. Bender, assistant professor of business education.

Everett L. Besola, instructor of business education.

C. Patrick Carter, assistant professor of industrial arts.

Dr. Joseph W. Chatburn, assistant professor of education.

Dr. Graham P. Conroy, assistant professor of humanities.

Lavina Cunningham, acting instructor of business education.

Joseph C. Daugherty, assistant professor of art.

Mrs. Marian P. Freer, circulation librarian.

Miss Loretta N. Fretwell, assistant professor of psychology.

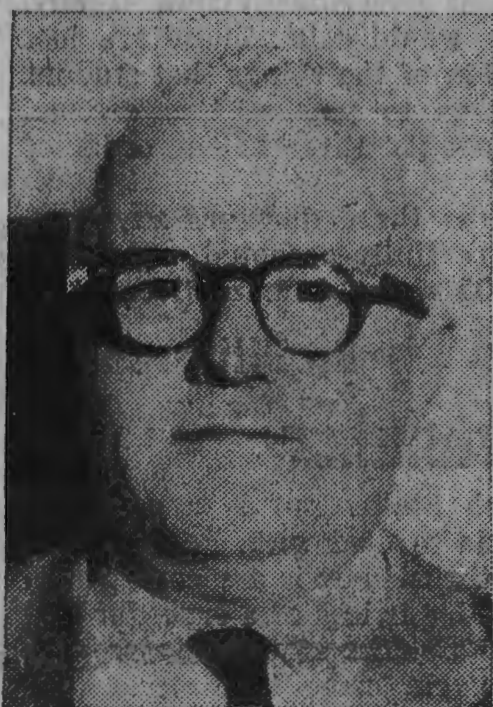

DEAN OF INSTRUCTION
Dr. George Kabat

of the University of Chicago's educational mission to Pakistan.

"Creation of the new position became necessary because of the increase in enrollment, and demands for new services and expanded programs," EWCE President Dr. Don S. Patterson said.

"Because instruction is the most important function of any college," Dr. Patterson added, "it was felt that the full-time attention of a qualified person in this area was needed."

Dr. Kabat will work with EWCE faculty members in coordinating and strengthening the total college program, Dr. Patterson said. He will also assist in maintaining and improving the quality of instruction and give leadership to continuing curriculum study and improvement.

Miss Mary Robinson is the new dean of women. She succeeds Miss Janet Douglas, who



DEAN OF WOMEN
Miss Mary Robinson

Kenneth Hammond, acting instructor of geography.

Curtis E. Holdridge, assistant professor of industrial arts.

Leonard Kalal, assistant pro-

(continued on page 5)

President To Speak

Dr. Don S. Patterson, president of Eastern, will deliver his annual "State of the Campus" address at the fall quarter's first convocation tomorrow at 10:10 a. m. in Showalter auditorium.

AMS To Sponsor Political Forum

The first of what is hoped to be an annual political forum will be held at Eastern Washington College of Education October 29, Paul Hooper, president of the college's Associated Men's Students, announced.

The program is being sponsored by EWCE's AMS and the area Citizenship Clearing House.

Hon. Bob Wilson, Republican congressman from Chula Vista, Calif., will be one of the speakers, Hooper said. A prominent Democrat is expected to be the opposing speaker.

Topic for the forum will be "National Security and its Conflict with Individual Liberties."

Drinking By Minors Subject Of Talk

Illegal acquisition of liquor by minors, the state's number one problem in control of the sale of alcoholic beverages, will be discussed by Charles W. Bryant, member of the State Liquor Control board, at Eastern October 13 at 10:10 a. m. in Showalter auditorium.

Bryant will explain the newly-revised identification card, and why the board believes it will aid retail liquor licensees in minimizing sales to minors.

Questions from the audience, concerning liquor control and regulation, will be answered at the conclusion of his address.

EWCE Enrollment Hits Record 2710

Enrollment at Eastern reached a record total of 2710 as registration closed at 5 p. m. Monday, Registrar C. W. Quinley Jr. said.

Students taking classes on campus total 2125, compared with 2103 last year. This includes both regular day time students and those taking classes in the evening.

Other classes are being held at Fairchild and Geiger air force bases, St. Luke's hospital, in Spokane and Richland.

Extension class registration totals 585, Ramond M. Giles, extension division director, said.

Enrollment in these classes total 203 at Fairchild; 55 at Geiger; 19 at St. Luke's, 255 and 53 in Richland.

Computation or registration by classes has not yet been compiled, Quinley said. A record 903 freshmen were admitted to Eastern, but exactly how many registered will not be determined for several days.

Speak Week Card Sale Starts Today

"Speak Week" cards will be on sale today through Friday by members of the Bachelor's club of EWCE.

Members will be selling cards from 9 a. m. to 12 noon in Showalter rotunda during class breaks. From 12 noon to 3 p. m. cards may be obtained in the student union.

The fourth annual "Speak Week" is held in order to raise funds for the Bachelor club relief fund, a fund established last year to help by loans or outright grants any person or persons who have a genuine need for relief through no fault of their own, according to Don Carlson, newly-elected president to the club.

"The cards are sold with the idea of getting students to know each other by means of name cards," continued Carlson.

Also scheduled for "Speak Week" will be a mixer from 7 to 8:30 p. m. this evening in the student union.

Carlson said that cards may be obtained from any Bachelor club member at any time and contributions received from sale of these cards will be deposited into the Bachelor club relief fund account.

At last week's meeting Don Carlson was elected president of the club for 21-year-old or more single males; and Homer Hedington was chosen as secretary.

The election was necessitated by the marriage of Matt Finnigan, president-elect for 1959-1960. Marriage automatically "graduates" club members.

Coed Injured In Smashup

One person was treated for shock and an estimated \$150 damage was done to one automobile after a two-car accident on campus last Wednesday evening.

Judith Harmon, Louise Anderson hall, was taken to a doctor's office by Cheney police. She was released after treatment for shock.

Police say Margaret Hanning, driver of one of the vehicles, and Ruth Webb, another passenger, were not injured in the accident. Both are Eastern students.

Wayne Nettles, sophomore at Eastern, was later found guilty on a charge of negligent driving in Cheney justice court. He was fined \$25.

Cheney police said the Nettles car, traveling south on Ninth, struck the other car at the intersection, jumped a six inch curb and smashed into a telephone pole "guy" wire.

Nettles testified that his vision was obstructed by a tree and he did not see the other car until seconds before the impact.

Temporary Frosh Officers Named

Maynard Moe, Spokane, was elected temporary president of Eastern's largest freshman class, Miss Mary Robinson, dean of women and class adviser, announced.

Other officers named temporarily include Barbara Ross, Walla Walla, secretary; Mike Materie, Walla Walla, treasurer, and Jack Hickman, Trenton, N. J., ASB representative.

The freshman class, as well as other class elections, will be held at a later date, Miss Robinson said.

THE SAVAGE SCENE

Oct. 7 Mixer 7 p. m. Isle-land Bali.

Oct. 8 President's Convocation 10:10 a. m. Showalter Auditorium.

Oct. 9 Travel film "Thailand and Malaya" noon at Isle-land Capri.

Newman club dance 9 p. m. Isle-land Capri.

Oct. 10 EWC meets WWCE at 8 p. m. on Woodward field. Fireside after the game at LA lounge.

Oct. 12 NAEB CONFERENCE 8 a. m. to 5 p. m. in the Isle-land Capri.

Oct. 13 Convocation. Speaker from the state liquor board will speak. 10:10 a. m. in Showalter auditorium.



IT ONLY HURTS FOR A LITTLE WHILE—Fall quarter students grimace as the bookstore cash register adds up another total. Karen Heindl, a frosh co-ed from Edwall, Washington, was caught without her beanie and ended up looking like this. Upperclassmen Karen Wheeler and Jennie Porter applied the art work. Registration day saw a record breaking turnout of students. The scene above shows a packed Martin hall.

The EASTERNER

EASTERN WASHINGTON COLLEGE of EDUCATION



Published weekly during the school year, except vacations and holidays and periods immediately preceding by the Associated Students of Eastern Washington College of Education, Cheney, Wash. Application for re-entry at Cheney, Washington, pending. Entered as Second Class Matter Nov. 8, 1916, at the Post Office at Cheney, Washington, under the Act of Congress March 3, 1879. Advertising rates furnished on application. Represented for national advertising by National Advertising, Inc., 420 Madison Avenue, New York 17, New York. Right to decline any advertising is reserved.

EDITOR IN CHIEF GARY R. HERMAN
ASSOCIATE EDITOR BILL BROPHY
SPORTS EDITOR AL RUDDY
ASSISTANT WALT HARTMAN
PHOTOGRAPHERS WESLEY STOFFT, CARL TOOMBS
CIRCULATION DICK BLAIR, JOHN NUGENT
BUSINESS MANAGERS VIC MEYER, KEN APPLING
STAFF URSULA ALBERTSON, JOAUN CLARK, JOHN DITTON, LLOYD HUMPHREY, DON WILBUR.

President's Address Is Challenge To EWC Students And Faculty

The address by Dr. Don S. Patterson at the recent faculty orientation presents a serious challenge to both faculty and students of Eastern Washington College of Education.

The rapidly changing functions of this institution, coupled with the ever expanding enrollment, make it imperative that the modifications in policy and organization outlined by Dr. Patterson be acted upon as soon as possible.

Most of them can be accomplished with the cooperation and support of the faculty. Others, however, will require the active and enthusiastic support of students, parents and alumni as well.

We refer to Dr. Patterson's call for the early establishment of a junior college in the Spokane area, and the enactment by the legislature of a bill changing the name of this institution to reflect the change in function and program which it is currently undergoing.

Chapter 28.84, section 010, of the Washington State code specifically prohibits the establishment of a publicly supported junior college in any county where a state institution of higher learning is in operation.

It is an old law which was originally intended to protect the infant state colleges from competition for enrollment by local school districts. It is completely obsolete in these days of overcrowded campuses.

However, it will have to be repealed or amended before any concrete steps can be taken toward getting a junior college into operation in Spokane county. If this is to be done the members of the legislature must be made aware of the fact that a significant number of people want it done.

Distasteful as it seems to be to some people, this can best be done by "lobbying" on behalf of our school in the legislature. If all of us who have a stake in the future of Eastern will join together in support of Dr. Patterson and his program we can get a junior college in Spokane; we can get a name for our own school more in keeping with its total function; and we can have the kind of varied, specialized and academically respected program which each of us desires.—BB

American System Takes Beating In Purdue Poll Of Teenagers

The following appeared in a recent issue of The Publisher's Auxiliary.

"In a careful nationwide poll, the Purdue opinion panel found that more than 50 per cent of America's high school students believe that:

"1. Most people are incapable of deciding what is best for them.

"2. Politics is beyond the comprehension of the citizen and is a dirty game run by crooks.

"3. Wire tapping and the third degree should be legalized.

"4. Censorship of books, movies, radio, and television should be invested in the police to protect ourselves from improper thinking.

"5. Forty-one percent of American high school students would cancel freedom of the press. Another thirty per cent would deny freedom of speech to people with unpopular ideas.

"6. Twenty-six per cent would legalize unlimited search and seizure."

These are the most frightening statistics ever brought to our attention. Admittedly they reflect what might be called a "normal" adolescent radicalism, but they are symptomatic of much more.

They indicate a complete lack of understanding of democratic procedures. This is, of course, the result of many factors. But surely one of these must be the education these young people have received. It appears that the educational system has failed to instill in these students a proper appreciation of the privileges and responsibilities of citizenship in a democracy.

If our educators have failed to do this, they have failed completely.

We may assume that many of these young people will outgrow their radicalism as they grow to maturity. But what of those who do not?

They could provide the hard core for a native American totalitarianism which would destroy the freedom and liberty we all cherish.—BB

ASB President Says

Student Government Vital To All Eastern Students

For me this is a familiar page, and it is my hope that this will become a familiar and well-read column of yours throughout the coming year.

Perhaps a little information of what can be found in this column throughout the next three quarters (God willing) would be of interest to you. Only one fact I can assure you in this respect is that it will in some way, shape, or form be at least vaguely connected with student government.

Officially, I would like to welcome all of the new students to EWCE, and hope that when they leave this school they, the school and the world will be the better for them having attended college.

It might be beneficial if you considered what student government is:

It is you!

It's the student body officer you elect to represent you, the student council representatives who work on the council, the committee-members that help to coordinate your student government planning, the students interested in promoting a better academic, social, and cultural life on campus by working through various groups and last and very possibly one of the most important—the objective critic.

This is the weathervane of student government, this critic. While all of the above mentioned persons certainly criticize student government, there is always the possibility that they tend "to not see the forest for the trees."

After one viewpoint of what student government is, it might be well to consider what it does, why it does whatever it does and

The Greatest Show On Earth

Americans Get Chance to Meet The Real Khrushchev

The top story in the news currently is still the unprecedented visit to the United States by Premier Khrushchev of the Soviet Union. It is still too early to adequately assess the results and implications of this event fully. We will have to wait for the forthcoming Summit Conference and a possible settlement of the Berlin issue.

However, some random observations of the side effects of the Premier's visit are possible. Several important factors became painfully clear during the Soviet leader's tour of the United States.

Although Premier Khrushchev is the leader of a tremendous power complex which is in complete opposition, both politically and economically to our own nation, he is perhaps a blessing in disguise. Whether we like his policies or not, he has had a great liberalizing effect on the Soviet Union. The Russia of today is vastly different from the



Bill Brophy

T-P Talk

By Chief Gary

Education—it's wonderful. You know what education is, that's when you stand in line for hours every four months so that in four years, more or less, and be the first in line for job offers.

And speaking of education, I would like to be the first to congratulate Ed Chissus on his contribution toward de-emphasizing football in the Evergreen conference.

I see that Armand Boatman is sporting a crew cut . . . does this mean that he has forsaken long hair jazz?

Over at Western Washington we hear they had so many co-eds this year that they had to rent two floors of a local hotel. Everything went O. K. until someone discovered there was a bar on the first floor. We are still waiting developments on this unusual arrangement.

We understand that Dr. Robert N. Lass has been nominated as "Paper Boy of the Week" for his outstanding work in delivering papers so his son could increase his route from 50 to 125 customers. This is another example of what higher education can do for you. Hats off to Dr. Lass.

We of the Easterner wish to thank

By Tom Ennis

what it means to you individually—in short, can it be justified?

What does student government do?

It handles your fees (a \$100,000 a year job). It presents an opportunity for leadership on the local, stated-wide and national student scene.

It functions as an organ by which the student views can be presented to faculty, administration and the general public.

Why does student government perform these functions? There are many answers to this question, some of them obvious, some not so obvious. From my three year's experience in student government I would attempt to propose a few answers to this question.

Often times persons work in student government in order to feel they belong, sometimes students think of this work as good "press clipping" material, many want to do "their bit" to make our campus a better place to live.

Of one thing I am sure, no one in his or her right mind engages in student government for relaxation or monetary reward. If one word were to describe the "why" of student government and the reasons why persons work in it, that word would be—satisfaction.

Now to you individually it means: What you can put into and get out of it (a direct ratio here). It means the paper you are reading now, the football game you saw last week, the student union, the vote on the academic board of appeals, the voice on the curriculum committee, the college plays you see, etc.

Without student government few, if any, of these services would exist. These are just a random selection of the things that student government means to you at this college. Certainly I did not list these in any order of importance.

So, for the next three quarters any comments will be gratefully accepted, especially from you, Mr. Objective Constructive Critic!

By Bill Brophy

Russia of Joseph Stalin and is a considerably easier Russia to deal with. Perhaps this is because Mr. Khrushchev is a second-generation communist. He is less of a crusader and revolutionary, and more of a business man communist style. He came to America not to sell communism, but to buy American products. I think it is significant that he chose to speak to business leaders more than to working people. It is well that he did, because he speaks a business man's language.

One of the most important side effects of his visit was the shattering of the "Khrushchev Myth" which American Newspapers have so carefully created since his rise to so carefully created since his rise to power in the Kremlin. We have been led to believe that the world's number one communist was an uncouth, semi-illiterate peasant. It has even been implied that he might be somewhat neurotic. The Khrushchev we saw was none of these. He was, in fact, quite charming, very well informed, and incredibly skilled at the game of politics. Whether lecturing the United Nations on democratic processes or humbling a recalcitrant mayor he demonstrated a political acumen which few American politicians could match.

In The Past

Frosh Needed Beanies

Five short years ago a plan was approved by the ASB that frosh students would not be allowed to attend mixers unless "Cheney Beanies" were worn.

In 1949, the men's and women's PE departments were moved out of Showalter and Martin hall into the recently completed field-house.

The Ratcliffe home was converted to a men's dorm 15 years ago, known as Sutton hall annex.

Freshmen and other new students had to have their voices tested the first quarter in 1939.

Eastern attendance gained seven per cent in 1934.

the student body for the new office in the SUB. All we need now are some desks and typewriters and we will be ready to put out the paper. How about some loot for these essentials, Hilty?

Don't laugh at Ed Hamblin's beard. It's rumored that he landed the Smith Brother's cough drop account for KEWC. Ed will be managing KEWC this year and he says the station will begin its broadcast year in about a month.

LOOKING UP

With Al Ruddy

A very slow and what looks to be a very long, long football season is now well underway, and the Savages have three defeats now tucked not so neatly under their belts.

Already, in less than a week of actual school, I have been queried for an answer for these defeats. I answer with a quote from the coaching staff, "We just lack the personnel." But this does not always satisfy the accosters, and they continue with a few reflections directed at the coaching staff.



Al Ruddy

I do not intend here to extend a defense of the athletic department, for I definitely feel they do not need defending. However, I would like to have short numerical comparison of Evergreen athletic departments considered for what it is worth.

In noting the comparison, I believe there is a legitimate distinction to be made, and that is between private and state schools.

Is Two A Magic Number?

First let us take our own department. For the four major sports, football, basketball, baseball and track, we have two coaches, W. B. "Red" Reese takes care of the coaching chores for track and basketball, and the duties of athletic director as well. Ed Chissus coaches football and baseball. We also have a graduate assistant football coach, Frank Smith.

As we travel west we find Central Washington, which has, housed in its new fieldhouse, an athletic department staff large enough to have one head coach for each of the four major sports. Leo Nicholson for basketball and athletic director, "Abe" Poffenroth for football, Adrian Beamer for track, and James Nyland for baseball.

Further west we find Western Washington College of Education, nestled in the rolling hills of Bellingham, Wash. There the staff is even larger than that of Central. Charles Lappenbusch, who has almost become a tradition at Western, has the responsibilities of athletic director and tennis coach. Jack Hubbard fills the head basketball mentor shoes, while John Kulbitski takes the gridiron chores. Ray Cizek, who is also physical education director, keeps the cinder squad in shape.

At the College of Puget Sound, John Heinrick and William Erwin make up the athletic staff. At Pacific Lutheran, Marv Salzman, Gene Lundgaard and Jim Gabrielson make up the department.

Three For the Pirates

Here again on this side of the mountains, the Whitworth Pirate staff is composed of three members, Paul Merkel, Sam Adams and Bill Knuckles.

And there you have it. Only the College of Puget Sound and Eastern have comparative departments. And the comparison of the three state schools is completely out of proportion.

True, it is that at other schools coaching is not the only duty of these men, nor is it entirely true at Eastern. Coach Chissus takes over as boxing coach and teaches several PE theory classes.

Now, what does all this prove? Well, though my syllogizing may not be entirely correct, I would conclude that this is a very definite disadvantage.

A disadvantage in obtaining players. For if a coach's time is absorbed with several sports he does not have the time to see all the talent obtainable, and to let them know that Eastern Washington does have an intercollegiate program.

The department has been trying to get a regular assistant for several years, and has been for several years, put off. If we are to have an athletic department we should have one numerically adequate, and comparable, to our competitors.

At least one more request has been unofficially registered.

Coach Smith Takes Nod

By Walt Hartman

A new sense of spirit and desire to win is quite evident to an observer as the Eastern Washington College football team prepares to go headlong into the football battles of the Evergreen conference.

The main reason for this spirit is Eastern's dynamic



Frank Smith

assistant coach Frank Smith, a former football great of the Canadian professional league.

Smith, a stickler for conditioning, has this year's squad in better shape than any other team at Eastern for several seasons. When Smith blows his whistle for the practice to begin, no longer do you see some of the players standing idle on the sidelines.

Everyone has something to do and they all do it or they are certain to hear about it from Smith, and chances are you won't see them loafing again for quite some time.

Smith attended high school in Vancouver, B. C. and from there attended Olympic junior college for two years.

After a two year hitch in the service, Smith took a crack at professional football and landed a position on the Calgary Stampeders team. In 1954, he was traded to Edmonton of the same league where he played guard and linebacker, and the Edmonton club won the pro-championship of Canada that year.

The past two years Smith has been head coach of the Burnaby Spartans in the Vancouver Junior league. His boys won 13 and lost eight during the two seasons. Smith also acted as assistant coach at Notre Dame high school in Vancouver.

College Loan Fund Reaches \$66,000

Eastern Washington College of Education students have \$66,000 in student loan funds available during the coming school year, Dr. Daryl G. Hagie, dean of students, announced.

The total consists of \$41,000 in national defense education act student loan funds and \$25,000 in college loan fund.

National defense education act loans may range from \$100 to \$1000, Dr. Hagie said, with the average loan being about \$450. College students and high school graduates who will attend EWCE and who need a loan should apply to the college.

The act requires that special consideration be given to students with superior academic backgrounds who intend to teach in elementary or secondary schools, Dr. Hagie said.

Special consideration also is given to loan applications from students whose academic backgrounds indicate superior capacity or preparation in science, mathematics, engineering or a modern foreign language, he added.

PATRONIZE YOUR ADVERTISERS

CHET'S FLOWERS
CORSAGES AND FLORAL ARRANGEMENTS
Flowers For Every Occasion

Greenhouse on the Highway

Phone BElmont 5-4916



A WHALE of a SALE! Now On!

Frigidaire Appliances • Appliance Repair
Gift and House wares • T.V. Repair

Holmes Hometown Hardware

Why go OFF the campus to buy a car?

Don Smith, a student salesman for Madren Brothers in Spokane, will bring the car you want out to you. Madren Brothers have a complete line of new cars including the Lark by Studebaker, Hillman, Mercedes Benz, and Sunbeam and over 160 good used cars.

Here are Examples of some of the used car bargains that are available now.

'58 Thunderbird	\$3495.00
'57 Olds Hardtop	\$2395.00
'56 Chev. V-8 Hardtop	\$1695.00
'55 Studebaker President	\$1245.00
'56 Rambler — 4 door	\$ 845.00
'54 Cadillac — 60 Special	\$1695.00
'52 Pontiac Catalina	\$ 595.00
'51 Studebaker V-8 Conv.	\$ 295.00

See me, Don Smith, at the Student Union Building 11-12 on Tuesdays or Thursdays or call me at FA 5-5197 or MA 4-9241 in Spokane.

Madren Brothers

330 South Howard

Spokane, Washington

IF IT'S MADE OF
PAPER WE HAVE IT

John W. Graham Co.
707 WEST SPRAGUE

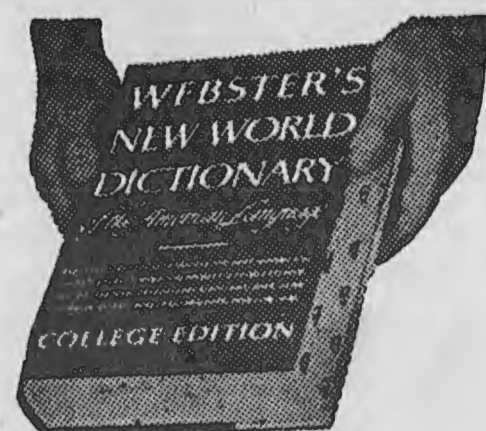

GET THE BEST!
WEBSTER'S

NEW WORLD DICTIONARY
of the American Language, College Edition
more entries (142,000)
more examples of usage
more idiomatic expressions
more and fuller etymologies
more and fuller synonyms
most up-to-date

Available at your college store
THE WORLD PUBLISHING COMPANY
Cleveland and New York

Students

and

Faculty

WELCOME

to Cheney

and to Mosman's who carry
Nationally Advertised Brands

Mosman's

Physics Lab Dedicated

Dedication of the first on-base physics laboratory within the entire air force was held Monday at Fairchild air force base.

The laboratory is used for the instruction of physics classes in the air force on-base college program. Classes at Fairchild are taught as part of the extension division program of Eastern Washington College of Education.

Major General W. K. Martin, director of personnel, strategic air command, came from SAC headquarters at Offutt air force base, Nebraska, and was the principal speaker at the dedication.

Dr. Don S. Patterson, EWCE president, represented the college, along with Ramond M. Giles, director of the EWCE extension division.

George Stahl, Eastern associate professor of mathematics and physics, instructs the Fairchild class.

Every 46 minutes someone dies as a result of a fire in the United States.

Army Commander To Tour Eastern

Major General Gilman C. Mudgett, newly assigned deputy sixth army commander, formerly commander, U. S. army, Alaska, will visit the Spokane area October 9.

Beginning in the morning the general will visit the Gonzaga university campus and ROTC facilities.

At noon he will be guest speaker at a luncheon sponsored by the Spokane Chamber of Commerce.

In the afternoon Gen. Mudgett will make an informal visit to the Eastern ROTC department and other campus facilities.

STUDENT TEACHING DEADLINE IS SET

Students who wish to apply for winter quarter student teaching must do so before October 15, Dr. Gerald Mercer, director of student teaching, announced.

Applications should be made at the student teaching office, Martin hall 115.

Montley Stimmles Elected Cheerleader

Monty Stimmles was elected male cheerleader for EWCE's Savages as the first order of business at student council meeting last Thursday.

Also approved were the appointment of persons to fill various ASB committee posts. Don Duncan, ASB vice president, said that this partial list would have further additions probably next week when the list will be published.

The ASB finance committee approved the expenditure of \$100 to defray costs of publication for the Art Press, a literary magazine published on campus featuring faculty and student contributions.

Other action of the finance committee, which met immediately after student council

meeting, was to approve payment of a bill of \$214.49 to Standard Brands for repair, shipping charges and discount on trade-in of a coffee urn presently in use in the food service area.

EWCE To Host NAEB Confab

Eastern Washington College of Education will host the Northwest regional meeting of the National Association of Educational Buyers Monday, October 12.

T. T. Wall, supervisor of procurement and property at EWCE, is chairman of the convention, which will be attended by buyers from 30 schools and colleges in Washington, Ore-

DAMES CLUB MEET SET

The Dames Club of Eastern Washington College of Education will hold its first meeting of the year tomorrow at 8 p. m. in Sutton hall lounge.

All wives of students and married women students are invited to attend, President Donna Watson said. For further information contact Mrs. Watson, room 220, Showalter hall or Joanne Ator, No. 17 married student court.

gon, Idaho and Alaska.

The meeting will also be attended by Elmer Jagon, vice president, and Bert C. Ahrens, executive secretary of the NAEB which has its national headquarters in Garden City, N. Y.

Registration will begin at 8 a. m. with a business meeting scheduled for 9:15.

Owl Pharmacy Your Rexall Druggist
Magazines - School Supplies - A Complete Drug Store
All Popular Records

Do You Think for Yourself?

(SHARPEN YOUR WITS ON THIS!*)



If you saw a girl in a bathing suit on a ski slope, would you say, (A) "What—no skis?" or (B) "Cold?" or (C) "The pool closed three months ago," or (D) "Stay right here—I'll get the guard!"

A ☐ B ☐ C ☐ D ☐

Mmmmm! Dearfoams!

Just imagine curling your toes into a deep, lush cloud. Well, that's the same feeling you get with yummy Dearfoams, a new slipper designed for a luxurious feeling! Lined inside and out with fabulous fur-like fabric, they have foam rubber innersoles for added comfort. They're even softer after they've been washed . . . so practical! Choose from red, powder blue, pink, gold, white or black, or better yet . . . take two! Sizes S (5-6), M (6½-7½) and L (8-9). And at the low budget price of only 2.98. Get yours today . . . you'll be glad you did!

HOSIERY . . . Street Floor

THE CRESCENT

Perfectly Paired

—for the Bride and Groom



Now—and forever—the perfect symbol of your love for each other is your perfectly matched Keepsake Wedding Rings. Always look for the name Keepsake in the ring.

NATIONALLY ADVERTISED



UNION
Matching Wedding Rings
Men's \$25.00 Ladies \$20.00
White gold inlaid on natural gold

STARGLOW
Matching Wedding Rings
Men's \$50.00 Ladies \$39.75
White gold inlaid on natural gold

Rings enlarged to show details
Prices include Federal Tax

Smith Jewelers



Do you think the statement "It's always darkest before the dawn" is (A) an astronomical truism? (B) a good reason for getting home early? (C) a piece of hopeful philosophy? (D) an argument for night watchmen?

A ☐ B ☐ C ☐ D ☐

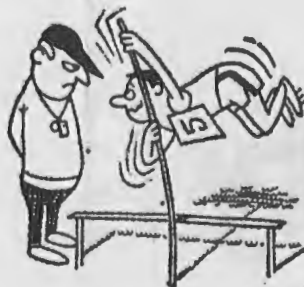

Do you think that a man who can pole-vault 16 feet but doesn't like to, should (A) go out and do it anyway? (B) keep the whole thing to himself? (C) do a bit of self-analysis on why he doesn't like to go so high? (D) have the bar set lower?

A ☐ B ☐ C ☐ D ☐



When you choose a filter cigarette, do you (A) ask all your friends, and take their word for what's best? (B) take the one that makes the loudest claim? (C) investigate the facts, then use your own judgment? (D) go for the filter that gives you taste plus filtering?

A ☐ B ☐ C ☐ D ☐

It's a wise smoker who depends on his own judgment, not opinions of others, in his choice of cigarettes. That is why men and women who think for themselves usually

smoke VICEROY. They know only VICEROY has a *thinking man's filter*—the filter with more research behind it than any other . . . the filter that changed America's smoking habits. And only VICEROY has a *smoking man's taste*.

*If you have checked (D) in three out of four questions, you're pretty sharp . . . but if you picked (C)—man, you think for yourself!



The Man Who Thinks for Himself Knows—
ONLY VICEROY HAS A THINKING MAN'S FILTER . . . A SMOKING MAN'S TASTE!

©1959, Brown & Williamson Tobacco Corp.