

6-1-1991

University Medals and Awards, 1991

Eastern Washington University

Follow this and additional works at: https://dc.ewu.edu/commencement_prog

Recommended Citation

Eastern Washington University, "University Medals and Awards, 1991" (1991). *Commencement Programs*. 53.

https://dc.ewu.edu/commencement_prog/53

This Book is brought to you for free and open access by the Eastern Washington University Digital History Collections at EWU Digital Commons. It has been accepted for inclusion in Commencement Programs by an authorized administrator of EWU Digital Commons. For more information, please contact jotto@ewu.edu.

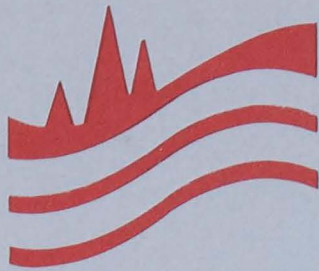

EASTERN
WASHINGTON
UNIVERSITY

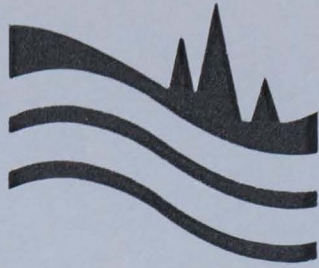

WESTERN
WASHINGTON
UNIVERSITY

EASTERN
WASHINGTON
UNIVERSITY

MEDALS & AWARDS

1 • 9 • 9 • 1

TABLE OF CONTENTS

President's Message	3
Trustees' Medal	4
Burlington Northern Foundation Faculty Achievement Award	6
Clarence D. Martin Founder's Medal	8
Benjamin P. Cheney Medal	10
President's Medal	11
The Mary Shields Wilson Medallion Award	12
Centennial Medal	15
Distinguished Alumnus Award	16
Alumnus Service Award	16
Alumnus Achievement Award	16
Distinguished Service Award	18
Honors Awards	19

University Medals and Awards Committee

The responsibility of the University Medals and Awards Committee is to consider and recommend to the president of the university those individuals whom the Committee deems worthy of consideration for special recognition. This responsibility encompasses seeking out nominations for the various awards and periodically publishing the names of individual recipients of the awards. In addition, the Committee is charged with identifying and publishing a list of founders of the university, describing the nature and significance of their contributions, and making recommendations to the president concerning changes, additions, or deletions to the criteria for the awards which the Committee deems necessary in order to carry out its duties.

The University Medals and Awards Committee consists of 12 individuals who represent all segments of the university community.



President's Message

To honor individuals who have distinguished themselves in public life, their profession or the arts, many universities and colleges have developed awards programs.

Eastern Washington University's Medals and Awards represent a proud tradition of recognizing individuals who have distinguished themselves through exceptional achievement. As a result of the accomplishments and contributions of these individuals, our students, our communities, our institutions, and our society benefit.

These individuals and honors bestowed are listed on the following pages.

Dr. Marshall E. Drummond



Trustees' Medal

The Trustees' Medal was established to honor faculty achievement. It is given to recognize teaching excellence, significant contributions to scholarship and research, and accomplishments in the development of academic programs and curricula. The award itself consists of a bronze medallion and a \$1,500 cash prize given by the Eastern Washington University Foundation.

Dr. William Perdue, Sociology, 1990
Dr. Gary Breneman, Chemistry, 1990
Dr. Eugene P. Kiver, Geology, 1989
Dr. Kenneth C. Swedberg, Biology, 1988
Ruben Trejo, Art, 1987
Dr. Allan T. Scholz, Biology, 1986
Dr. Hugh Sullivan, Mathematics, 1986
Dr. Sidney Kasuga, Biology, 1985
Dr. Felix E. Mutschler, Geology, 1985
Dr. Robert L. Carr, Biology, 1984
Professor Patrick F. McManus, Journalism, 1984
Dr. Mohammed Ikramuddin, Chemistry, 1983
Dr. Norman V. Vigfusson, Chemistry, 1983
Dr. Bruce Lang, Biology, 1982
Dr. Raymond A. Soltero, Biology, 1982
Dr. Robert H. Elton, Biology, 1982
Dr. James K. Kieswetter, French, 1982
Dr. Wendal S. Jones, Music, 1981
Dr. J. William T. Youngs, History, 1981
Dr. William A. Greene, Psychology, 1980
Professor John R. Keeble, Creative Writing, 1980
Dr. Jack R. Leighton, Physical Education, 1980
Dr. Daniel R. Long, Physics, 1979
Dr. Ernest H. Gilmour, Geology, 1978

1991 Trustees' Medal Recipient

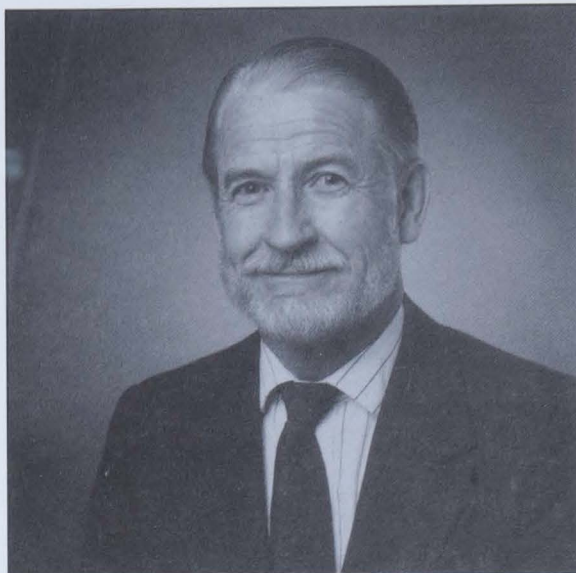

Dale F. Stradling

Dale F. Stradling has taught in the Department of Geography at Eastern since 1965. He received his B.A. in education at Eastern in 1952, and both his B.A. in Geography and M.Ed. in 1958. Stradling is exceptionally well qualified for the Trustees' Medal in all three of the required criteria:

He is an outstanding and demanding instructor who teaches at the frontiers of his discipline and inspires students with his own love of learning.

He has an active and impressive research record which has added significantly to our understanding of the natural and human evolution of the Pacific Northwest. Much of his work is interdisciplinary and combines his training in geography and geomorphology with a variety including geology, biology, anthropology, archaeology and environmental studies.

He was the prime mover for the development of the Earth Science Education program's curriculum. This is designed to train teachers to introduce accurate, rigorous, and relevant earth science education into the public schools.

Stradling is a member of the American Quaternary Association, the Association of American Geographers, the Association of Pacific Coast Geographers, and the Association of Washington Geographers. He also belongs to the Geological Society of America, the National Association of Geology Teachers, of which he is the Northwest Section President, and the Northwest Scientific Association.



Burlington Northern Foundation Faculty Achievement Award

These awards consist of certificates and cash prizes of \$1,500 each. Funded by the Burlington Northern Foundation, they are presented to recognize "significant and distinguished achievement in teaching and scholarship" and to acknowledge unusual effort devoted to classroom instruction, setting high standards for student learning, and the impact of the faculty member on his or her involvement with students. Faculty members must also have demonstrated their own scholarly advancement by having published a book or contributed an article to a nationally recognized journal or collection during the preceding year.

The Burlington Northern Foundation represents Burlington Northern, Inc., and its operating companies. Although the Foundation has established the criteria for the award, any member of the university can nominate any regular, tenured, or tenure-track faculty member who fulfills the criteria. The Medals and Awards Committee accepts these nominations and makes the final selections.

Dr. Kenneth Raymond, Chemistry, 1990
Dr. Jerry Parker, Chemistry, 1990
Dr. Ronald Dalla, Mathematics, 1990
Dr. Sherry Gerleman, Mathematics, 1989
Dr. John Buchanan, Geology, 1989
Gayle Orton, Dental Hygiene, 1989
Dr. Barbara L. Alvin, Mathematics, 1988
Dr. Kit Hanes, Mathematics, 1988
Dr. Yves Nievergelt, Mathematics, 1988
Dr. Donald R. Lightfoot, Biotechnology, 1987
Judith H. Heitsch, Education, 1987
Donna El-Din, Physical Therapy, 1987
Dr. Dorvan H. Breitenfeldt, Communication Disorders, 1986
Dr. James K. Kieswetter, History, 1986
Dr. Suzanne M. Schwab, Biology, 1986

1991 Burlington Northern Foundation Faculty Achievement Award Recipients

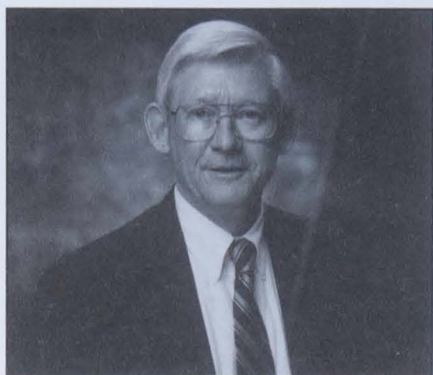

Donald C. Wall

Students entering their first college literature class are often prepared for lengthy lectures on complex literary themes which seem to have no bearing on their present lives. Dr. Don Wall, however, never fails to bring to each class his own unique sense of humor, and a profound love for his job.

Student evaluations of Wall's teaching are outstanding and represent some of the highest scores in the English Department.

A professor of English and Humanities, Wall came to Eastern in 1970. He received his bachelor of arts degree from Syracuse University and his master's and Ph.D. from Florida State University.

Wall's professional and community activities include serving as an officer in the Popular Culture Association and speaking on literary topics throughout the Pacific Northwest. He also serves as chair of the Cheney Board of Parks Commissioners, and represents the City of Cheney on the Tri-Agency Board.

He has been published extensively. Among his works are "An Interview With James McClure," recently published as part of the text *The Mysteries of Africa*; and "Teaching the Social Sciences Can Be a Crime."

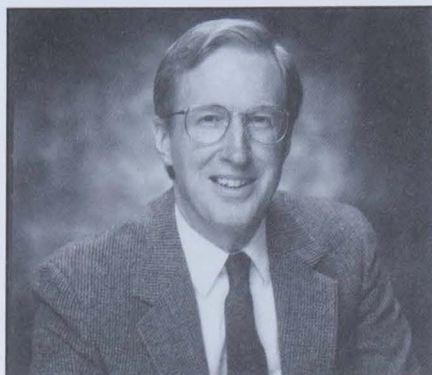

J. William T. Youngs

It takes a special kind of magic to bring antiquity to life for students with feet firmly planted in the 20th century. Bill Youngs possesses that sort of magic, and has exhibited it with a flourish since first arriving at Eastern in 1972.

A professor of history, he earned his B.A. from Harvard, then a master's and Ph.D. from the University of California, Berkeley.

Two factors are of special interest to Youngs as he prepares for each course: providing as accurate a picture of the past as possible, and teaching students to clearly express themselves in writing about the past.

He provides lasting impressions through role-playing and a total immersion in the sights, sounds and popular culture of any given period. He also encourages students to improve their writing skills, and introduces them to technological innovations, including desktop publishing.

Youngs routinely receives rave reviews by students. Many enter his classes expecting dusty recitations of names and dates, and are delighted to see history come to life through a variety of media – including his own portrayals of historic figures or average men in historically significant times.

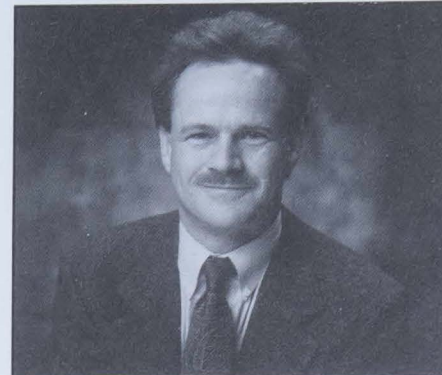

Dana C. Elder

In the face of a nationwide concern over deteriorating student writing skills, Dr. Dana Elder, associate professor of English, is doing something constructive to correct the problem.

Elder, who came to Eastern in 1984, is a strong advocate of learning enhancement through outcomes assessment. He is also primarily responsible for an experimental student writing project called the Writing Enriched Course, or WEC.

With Dr. Larry Beason, assistant professor of English, he conducted a 1990 faculty workshop to prepare Eastern for the WEC program. The following quarter, several follow-up meetings revealed the program's marked success. In fact, so remarkable were the results of the initial WEC experiment, that additional sessions are planned and the WEC concept is now part of an Undergraduate Affairs Committee proposal to upgrade undergraduate writing requirements.

As director of the English Composition Program, Elder has made similar improvements of students' writing skills. His scholarly activity is outstanding, and his recently published textbook *Writing to Write* is expected to have nationwide use.



Clarence D. Martin Founder's Medal

The Eastern Washington University Founder's Medal is given in the name of Clarence Daniel Martin, Governor of the state of Washington from 1933 to 1941. Martin was the first native son to be elected governor of Washington. He completed the three-year course at the State Normal School at Cheney and later earned a bachelor's degree at the University of Washington. Martin devoted many years to improving higher education. He supported an open door admissions policy for the state's colleges and universities, guaranteeing admission to any graduate of an accredited high school. His tenure as governor brought a judicious and timely expansion of higher education facilities.

The award recognizes state and national educational leaders who have made a major contribution to the maintenance and development of higher learning committed to academic excellence and service to the eastern Washington community.

William D. Ruckelshaus—1985
Terrel Bell—1985
S. Kenneth Howard—1983
John Spellman—1983
David A. Mathews—1982
Judge A. Leon Higginbotham, Jr.—
1982
Alan K. Campbell—1980
Warren G. Magnuson—1979

1991 Founder's Medal Recipient



Emerson C. Shuck

Dr. Emerson C. Shuck was Eastern's president from September 1967 until December 1976. He came to Eastern from a position as vice president for academic affairs at Ohio Wesleyan University. Prior to that, he had been dean of the college of liberal arts at Bowling Green State University.

Shuck was born in 1916 in Findlay, Ohio. He earned his bachelor's degree with honors from Otterbein College, Westerville, Ohio, in 1938, with majors in biology, chemistry and English. He earned his master's in English at Ohio State University a year later, and his doctorate in American literature and philosophy from the University of Wisconsin in 1943.

Shuck's tenure at Eastern was marked by significant internal changes at the institution, including a restructuring of both administrative and academic components. This change, plus the wealth of academic expertise brought by new faculty employed during these rapid growth years, laid the foundation for future university status.

Departmental specialization, awareness and identity increased under Shuck. Important new professional programs were introduced to the community, and specialized study programs were nurtured, moving them closer to establishment as schools. At the same time, graduate study grew in scholarly stature at Eastern.

In 1976, Shuck resigned his post as president in order to return to teaching in Eastern's English department. He held this full-time position until July 1981, when he took on the job of Centennial Coordinator, overseeing the observance of the centennial of Eastern's founding as the Benjamin P. Cheney Academy. At Commencement ceremonies in June 1982, he was awarded the status of University President, Emeritus.

Since retirement, Dr. and Mrs. Shuck have continued to reside in Cheney.



Benjamin P. Cheney Medal

The Benjamin P. Cheney Medal is Eastern Washington University's highest award. This medal is named in honor of Benjamin P. Cheney, an early-day pioneer, businessman and educator.

Cheney played an integral part in the development of the West. A founder of the American Express Company, director of the Wells Fargo Bank and several major railroads, he is the classic example of the "self-made man."

Born in 1815 to a New Hampshire family of modest means, Cheney showed early promise in the field of transportation. Under the patronage of such prominent figures as Daniel Webster, his interests in transportation expanded, eventually leading him to form his own stage company. He possessed a shrewd business sense, and he combined hard work with a strict moral code to create a financial empire which spanned the continent.

Cheney was proud of the fact that he had accomplished this with very little formal education; but, unlike many of his counterparts with similar backgrounds, he did not fail to see the value of education. This was evident when he was approached in 1881 by the citizens of the new western frontier town which bore his name. The community which sprung up to serve his railroad was in need of a school.

Benjamin Cheney responded with a donation of \$10,000. He said he wanted the children of Cheney to have the educational opportunities which were denied him. That institution—the Benjamin P. Cheney Academy—has evolved into Eastern Washington University. Benjamin P. Cheney Hall, the home of the Department of Industrial Technology, is named in his honor. The portraits of Cheney and his wife, Elizabeth, hang in the main stairwell of the university library.

The descendents of Benjamin P. Cheney continue to be benefactors of the university. Ruth Cheney Streeter Hall is named in honor of his granddaughter.

Nominations for the Benjamin P. Cheney Medal may be made by any member of the Eastern Washington University community. The individuals chosen must have achieved national or international recognition for their contribution to learning, culture, or the betterment of the human condition.

Thomas S. Foley—1990
Dr. H. George Frederickson—1987
Dr. John W. Ryan—1987
Dr. Francis Crick—1986
Tom Wolfe—1986
Clare Boothe Luce—1984
Dr. David P. Gardner—1984
Helmut Schmidt—1983
Gerald R. Ford—1982
John A. Young—1982
Cornell C. Maier—1981
Lew Allen, Jr.—1980

President's Medal

The President's Medal honors persons whose distinguished careers exemplify the highest qualities of service and integrity, and who have made important contributions to or have achieved conspicuous recognition in education, public service, business, industry, athletics or the creative arts.

1989

Carolyn Kizer
Honorary Professor of Poetry
Eastern Washington University

1988

Paul A. Redmond
President
Washington Water Power

1987

Dr. Natth Bhamarapravati
Rector
Mahidol University, Thailand

1986

Kenneth A. Gouldthorpe
Editor-Publisher
Washington, The Evergreen State
Magazine

Jim Kirschbaum
Senior Vice President, Seafirst Bank

Gunther Schuller
Conductor, Composer

1985

James E. Chase
Mayor
City of Spokane

1983

Don Kardong
Olympic Marathon Medalist

Anne Harder MacKenzie Wyatt
Patron of the Arts

Tom Sneva
U.S. Auto Club Driving Champion
1983
Winner of the Indianapolis 500-
1983

1982

Jester Hairston
Composer

John E. Love
President
John E. Love Company

C.T. Wright
President
Cheney (Pennsylvania) State
University

1981

Max M. Snyder
President
Spokane Community College

Joe Custer
President
Veradale Power Company

Phillip R. Marshall
President
University of Wisconsin-Stevens
Point

1980

Fred Esvelt
President
Columbia Basin College

Barry Schuler
President
North Idaho College



The Mary Shields Wilson Medallion Award

The Mary Shields Wilson Medallion Award was established in 1981 as a tribute to Mary Shields Wilson (Mrs. Frederick Wilson, Jr.), who served on the Board of Trustees of Eastern Washington University from 1968 to 1981. During that period, she was elected chairwoman of the Board on three different occasions. Mrs. Wilson is an outstanding citizen, an educational leader and a tireless advocate of quality in American higher education.

The purpose of the award is to recognize outstanding graduating seniors who have demonstrated notable achievements in the following areas: academic abilities, leadership potential, and service to the university. Recipients have distinguished themselves as exceptionally capable individuals, both academically and with regard to extracurricular activities.

The award consists of a 2-inch diameter bronze medallion and a framed certificate describing the award. The names of recipients of the Mary Shields Wilson Medallion have been engraved on a plaque and are displayed in the Pence Union Building.

1991

Melissa A. Anderson
*BAE-English
Spokane*

Nancy L. Bayley
*BAE-Reading
Spokane*

Patrick Briggs
*BA-International Affairs/Economics
Oak Harbor*

Nancy L. Carroll
*BA-History
Cheney*

Stuart W. Duncan
*BS-Mass Communication
Priest River*

Deborah L. Green
*BS-Physical Therapy
Spokane*

Jacquelyn K. Hansen
*BA-General Studies
Kennewick*

Karen L. McVay
*BAE-Reading
Spokane*

Brenda A. Morgen
*BA-Psychology
Kennewick*

Nancy B. Munro
*BAB-Business Administration
Spokane*

Brad E. Nelson
*BAB-Business Administration
Cheney*

Kathleen M. Prince
*BS-Computer Science
Spokane*

Joanne L. Richmond
*BSN-Nursing
North Pole, Alaska*

Lynn Scharff
*BAB-Business Administration
Spokane*

Mark R. Seely
*BS-Developmental Psychology
Spokane*

Lisa A. Spilker
*BS/BAE-Biology
Medical Lake*

Stephanie A. Strother
*BS-Food, Nutrition & Dietetics
Mead*

Michele Ilene Turner
*BA-Radio-Television
Moses Lake*

Staci Anne Wilde
*BAE-Mathematics
Spokane*

Sandra Zobell
*BS-Community Health Education
Spokane*

1990

Michael J. Allen
BAB/Business Administration

Staci D. Barsness
BA/Radio-Television,

Brent Beattie
BS/Chemistry

Erin Ann Byrne
BAE/Business Education

Kathryn M. Deffinbaugh
BS/Biology

Peggy E. Drew
BAE/Reading

Theresa A. Gamman
BA/Communications

Patricia Lee Gulick
BAE/Special Education

Darlyn J. Lanier
BDH/Dental Hygiene

Marsha Mayfield Lovell
BAB/Business Administration

Tammi Jo Ludiker
BAE/Reading

Francis A. Mason
BAE/Earth Science

Jean S. Miller
BA/Sociology

Cynthia Louise Mullins
BAE, Mathematics

George C. Phillips
BA/Psychology

Brett D. Ren
BAB/Business Administration

Penni Kay Richards
BA/Social Work

Daniel C. Serdahl
BA/Planning

Marga Snipes
BS/Food/Nutrition/Dietetics

Nadine Joy Vanstone
BA/Applied Psychology

The Mary Shields Wilson Medallion Award

1989

Aladuená Mireya Anderson
BS, *Computer Technology*

Betsy Ann Bergman
BA, *Communication Disorders*

Sharon Elaine Brilla
BA, *Social Work*

Cari Ellen Brownell
BS, *Biology*

Rebecca P. Cornwall
BA, *Applied Psychology*

Kenneth Mark Derby
BA, *Psychology*

Donna Lee Grubaugh
BAE/*Reading*

Virginia A. Kanikeberg
BS, *Biology*

Jeffrey Ray Klatt
BA, *Radio-Television*

JoEllen Lotvedt
BA, *International Affairs and Government*

Gloria Diane Matz
BA, *Applied Psychology*

Lynn Lee McGowan
BAB, *Business Administration*

Patricia Mae Koenig Merkel
BA, *General Studies*

Susan Jane Beierman Miller
BAE, *Reading*

Colleen Mary Obaitek
BAE, *Physical Education*

Mitsuyo Okanishi
BA, *Communications*

Robert Jeffrey Parker
BS, *Physical Therapy*

Joanne E. Siegel
BAB, *Business Administration*

Laura Ann Smithies
BA, *Mathematics and Mathematics/Computer Science*

Debra J. Weigel
BAB, *Business Administration*

1988

Rebecca Jill Adkinson
BAB/*General Management*

Laurie Albin
BA, *Sociology*

Evon Catherine Doyle
BAE/*Reading*

Laura Ann Freshour
BSN/*Nursing*

Nancy Kay Harmening
BAE/*Business Education*

Diana Lynn Harris
BA, *Sociology*

Debra L. Imus
BAE/*Home Economics*

Mary Jean Joiner
BAB, *MIS/Marketing*

Juliana Gail Jones
BS, *Biology-Med Tech*

Michelle Marie Kelsey
BAB/BA, *Marketing/Communications*

Miranda Joy Lovegren
BA, *Outdoor Recreation*

Michael S. McGlade
BA, *Geography*

Lisa Linett Niblock
BAE, *Reading*

Kimberly Dawn Petit
BA, *Psychology*

Susan G. Riggs
BAE, *Reading*

Claudette B. Sayles
BA, *Social Work*

Andrew Paul Turtle
BMU, *Instrumental Performance*

Gerry Austin Weber
BS, *Computer Technology*

Darcell Summeffield Yeager
BAB, *Professional Accounting*

Jennifer L. Zajac
BA, *International Public Admin*

1987

Sherry Lee Almarode
BAE, *Reading*

Bonita J. Anderson
BA, *Communication Disorders*

Barbara Gail Brewer
BA, *Psychology*

Bruce Perry Burnett
BS, *Biology/Bio-Technology*

Sally Foulon Cooper
BA, *Art History and BFA, Studio Art*

Sharlene Mae Decker
BA, *Applied Psychology*

Mark W. Greetham
BAB, *Accounting*

Hoberta L. Hansen
BA, *Communication Studies*

Kristene Kay Karnes
BAB, *Marketing-Finance*

Mark Vincent Kimmerly
BA, *Math, Computer Science*

Trudy G. Krigsman
BA, *Health Service Administration*

David N. Lindemeier
BA, *Applied Psychology*

Julie Maureen McKay
BA, *Government, Pre-Law*

John Charles Muir
BA, *General Studies*

Vicki Lynn Myers Canfield
BA, *Sociology*

Tracy J. Poffenroth
BAB, *Management Information Systems*

Jeanne F. Ryan
BA, *Social Work*

Monica Elizabeth Schwann
BA, *Recreation Management*

Patricia Louise Wittenberg
BSN, *Nursing*

1986

Molly S. Anselmo
BA, *Journalism*

Brian L. Bemis
BA, *Communication Disorders*

Barbara D. Bennett
BA, *Social Work*

Lisa S. Brooks
BA, *Psychology*

Kerry R. Clark
BS, *Food and Nutrition/Dietetics*

Franklin D. Dawald
BA, *Criminal Justice*

Kelli Ann Fletcher
BA, *Business/Management Information Systems*

Paula E. Gibson
BA in *Education, Child Development*

Sharon C. Harper
BA, *Therapeutic Recreation*

Shelley L. Johnson
BS, *Dental Hygiene*

David F. Kimmerly
BA, *Mathematics and Computer Science*

Bruce A. Knipe
BA, *Outdoor Recreation*

Ruth Marion Knowles
BA in *Education, Reading*

Rita Lafreniere-Vennen
BA, *General Studies*

Anne L. Lawson
BA in *Education, French*

Jerald L. Logan
BA, *Sociology*

Guy C. Marshall
BA, *Business/Professional Accounting*

Angela G. Mitchell
BM, *Instrumental Performance*

James R. Plumlee
BA, *Business/Management*

Liane B. Waldron
BA, *Geography*



The Mary Shields Wilson Medallion Award

1985

N. Rebecca "Becky" Bell
BA, Business Administration/
Finance

Christopher K. Catton
BS, Biology/Chemistry

Susan M. Close
BA in Education, Reading/Math

Diana F. Crump
BA in Education, Special Education

Alice A. Davis
BS, Computer Information Systems

Lisa A. Edwards
BS, Organizational and Mass
Communication

John C. Emerson
BA, Business Administration, Prof.
Accounting

Michelle A. Flint
BA, Public Administration/Foreign
Affairs

Marci Stierle-Harding
BA, Psychology

Kendra L. Hoovestol
BA, Social Work

Yvonne R. Lee
BA, Business Administration/MIS/
Prof. Accounting

Linda L. Mason
BA in Education, Adapted Physical
Education

Joyce A. McCall
BSN, Nursing

Ramona M. Pinto
BA, Communications

Daniel G. Pool
BA, History

Christa G. Richardson
BA in Education, German

Guyla A. Taylor
BFA, Fine Arts

Monica L. VanRiper
BS, Exercise Science

Jack G. Wallis
BSN, Nursing

Jan M. Zurfluh
BA in Education, Mathematics

1984

Ellise Marie Cooper Anderson
BA, Chemistry

Elizabeth M. Bowen
BA, Business Administration/
Management

Dana Lynn Cooley
BA, Applied Psychology

Sharon Beverly Cooper
BA in Education, Reading

Laura Jeanne Danskin
BA, Theatre/Dance Option

Rodney J. Fazzari
BA, Mathematics/BS, Computer
Science

Sheri Jensine Fontana
BA, Criminal Justice

Minh-Anh T. Hodge
BA in Education, Reading

Mark T. Lavoie
BS, Chemistry

Matthew Glenn Medlin
BA, Business Administration/MIS/
Prof. Accounting

Tonja A. Meyers
BA, Therapeutic Recreation

Rose Marie Myers
BS, Organizational and Mass
Communication

Janet L. Simchuk
BA, Social Work

Beverly G. Sleight
BS, Dental Hygiene

Ruth L. Sontag
BA, General Studies

Khia Voon Soon
BA, Business Adm./Finance/
Personnel Management

Mary K. Sullivan
BA in Education, Reading

James C. Yeager
BS, Chemistry

Stephen A. Zader
BA, Business Adm./Finance, MIS/
Prof. Accounting

1983

Maria G. Balsamo
BA, Mathematics/Computer Science

Linda S. Brincken
BA, Administrative Office
Management

David A. Brookbank
BA, General Studies

Doris M. Butler
BS, Home Economics

Pam J. Carlson
BA in Education, Reading

Jeanine M. Coghlan
BA, Speech Pathology and
Audiology

Randy W. Daniels
BA, Business Administration/Prof.
Accounting

Kathryn L. Gerla
BA in Education, Bus. Education-
Office Education

James R. Hamm
BS, Physics

Eric L. Hartley
BA, Theatre

David S. Henley
BS, Biology

Lisa M. Jackson
BA in Education, Physical Education

R. Ellen Kremer
BS, Community Health

Scott R. Marrs
BA, Psychology

Marlene D. Morrow
BA, General Studies/
Communication Studies

Daniel K. Parkhurst
BA, Business Administration/
Marketing

Brenda J. Ray
BA, Government

Pao Vue
BA, Social Work

Anne C. Wagner
BA, Economics/International Affairs

Joy E. Zellmer
BS, Dental Hygiene

1982

Marc Appel
BA, Government/Pre-Law

Wendy Mary-Jeanette Brashear
BA in Education, Speech Pathology

Marita K. Brown
BA, Theatre

Susan J. Close
BS, Chemistry

Linda G. Cunningham
BA, Business Administration/
Finance

Brett Didier
BA, Mathematics/Computer Science

Carol Fiedler
BA in Education, Reading

Gail Freese
BA in Education, Speech Pathology

Jeanne R. Hailey
BA in Education, Reading

Wendy Sue Hathaway
BA, Mathematics/Computer Science

Hideyo Hirose
BA, Mathematics

Mike F. Newbury
BA, Business Administration

Terryl Ross
BA, Government/Recreation

Debra Schaffner
BA, English

Richard Shields
BA, Business Administration/Prof.
Accounting

Timothy Shields
BA, Business Administration/
Finance

Lorna Spencer
BA, History

Tembra Sunstrom
BA in Education, Physical Education

Stephen L. Warren
BS, Biology

Patti J. Whitbeck
BA, Social Work

Centennial Medal

In celebration of Eastern Washington University's first 100 years of service, the Centennial Medal has been added to the university's select group of awards. Emphasizing outstanding community service, the Centennial Medal recognizes individuals who have made significant contributions to the university and to society. It honors those who have achieved excellence in public life, education, arts, sciences, the humanities, and other endeavors.

John Spellman
Governor
State of Washington

William Cowles III
President
Cowles Publishing Company

Donald Thulean
Music Director and Conductor
Spokane Symphony

Ina H. Johnston
President
Johnston Foundation

Neal R. Fosseen
Mayor Emeritus
Spokane

Joey August
Sports Booster
Inland Empire

Thomas S. Foley
Fifth District Representative
House Majority Whip

Chalmers Gail Norris
Executive Coordinator, Washington
State Council on
Postsecondary Education

Raymond A. Hanson
President
R.A. Hanson Company

Robert F. Brachtenbach
Chief Justice Washington State
Supreme Court

Wendell J. Satre
President and Chairman of the
Board Washington Water
Power Company

Dr. Su Young Hwang
President, Dongguk University
Seoul, Korea

Dr. Chai-kak Chung
Former President, Dongguk
University Seoul, Korea

Brig. Gen. Regis F.A. Urschler
Former Commander Fairchild Air
Force Base

James A. Chase
Mayor City of Spokane

Mrs. Frederick Wilson, Jr.
Former Board Member
Eastern Washington University

Bruce McPhaden
Vice-President Kaiser Aluminum

Betty Tomlinson

Dorothy Darby Smith



Distinguished Alumnus Award

The Distinguished Alumnus Award is presented to an alumnus of Eastern Washington University (under this or any of its previous names) who is recognized by outstanding achievement in his or her professional field and who has made a positive contribution to society. Recommendations for the Distinguished Alumnus Award are solicited from the entire alumni membership and the university community. A selection committee submits a list of final candidates to the entire Alumni Board who then makes the final selection.

Recipients

1990 Clarence O. Pence
 1989 Graham E. Johnson
 Dorothy Terrell
 Richard L. Zornes
 1988 Marjorie Boyd Wellington
 1987 Edward B. Adams
 1986 Brigadier General Roger K.
 Bean
 1985 Don Monson
 1983 Glen Cameron Adams
 Irv Leifer
 Fred Enlow
 Evelyn Conley Stauffer
 1982 Carol Kabot
 Stanley G. Witter
 Abe Poffenroth
 1981 George Lotzenhiser
 1980 Ernest M. Afaganis
 Theresa H. Rice
 1979 Thomas E. Sneva
 1978 Noah D. Showalter, Jr.
 1977 Robert Dale Biggs
 1976 William M. Yeaman
 1975 Robert Hungate
 1973 Frederick Giles
 1971 Darrell E. Peterson
 1970 Dr. Philip Grub
 1969 Gerald Saling
 1968 Dr. F. Glenn Macomber
 1966 Ray Ward

Alumnus Achievement Award

The Alumnus Achievement Award is given to an alumnus in recognition of outstanding achievement in a personal, professional or community endeavor.

Recipients

1990 Ronald J. Raver
 R. Bruce Throckmorton
 Frederick G. Wong
 1983 Evelyn Conley Stauffer
 1980 Ernest M. Afaganis
 Theresa H. Rice
 1979 Thomas E. Sneva

Alumnus Service Award

The Alumnus Service Award is presented to an individual who has rendered outstanding and meritorious service to the Eastern Washington University Alumni Association, to the University, and to the community. These awards are presented only when the Board of the Alumni Association receives nominations for individuals who are clearly deserving of recognition.

Recipients

1989 Allen Ogdon
 Dorothy Terrell
 Richard Zornes
 1983 General Dale Wainwright
 1981 E.S. (Red) Henderson
 1979 S. Lyman (Buck) Hilby
 1976 Amsel Barton
 1973 Orland Killin
 1967 Don S. Patterson

1991 Distinguished Alumnus Award

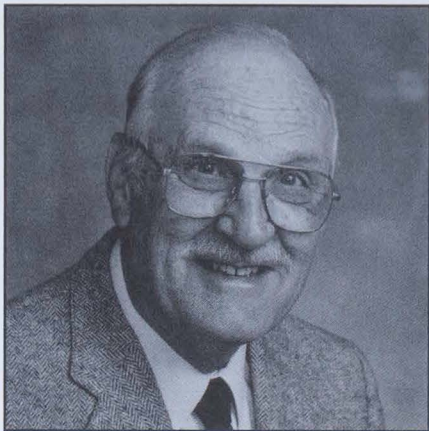

Harris A. Taylor

Dr. Harris A. Taylor worked 34 years as a teacher, school administrator and consultant in Washington, Oregon and California. In the 1960s, he headed a five-year Ford Foundation project on team teaching and was recognized as a national authority on the subject.

A star football player at Eastern, Dr. Taylor graduated with a B.A. in 1943 and later returned for his master's in 1950. He earned a doctorate from Stanford University in 1954.

Taylor served as associate professor of education, Claremont Graduate School, from 1959-64; superintendent of the Carlsbad, California, Union School District, 1964-66; and superintendent of the Carmel, California, Unified School District, 1966-78.

Taylor is active in Rotary, International, and has served as a chapter president; He is a Paul Harris Fellow, and he was also recognized in the early 1960s as one of two national leaders in team teaching, staff utilization and modular scheduling.

1991 Alumnus Achievement Award

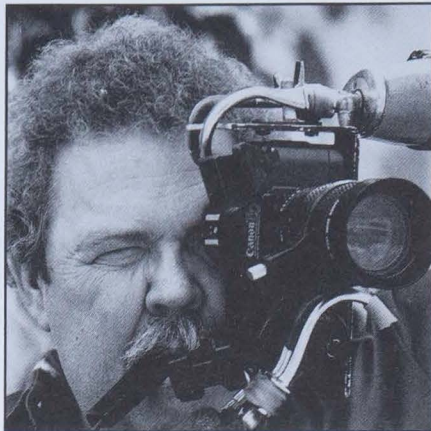

Alan R. Williams

Alan Williams is a part-time inventor, amateur photographer and active outdoorsman, who accomplished all of this, and much more, despite the loss of both feet and both hands to amputation. He graduated from Eastern in 1972 with a degree in natural science.

Williams became a quadruple amputee after undergoing a kidney transplant operation and ingesting medication that later restricted circulation in his limbs. A Denver resident, he now works through several groups to counsel and assist the disabled.

Among his many innovations, Williams helped create a program sponsored by the National Forest Service that enables disabled individuals to visit wilderness campsites. His own inspiration, he says, is his wife Kathleen and daughter Sommer.

1991 Alumnus Service Award

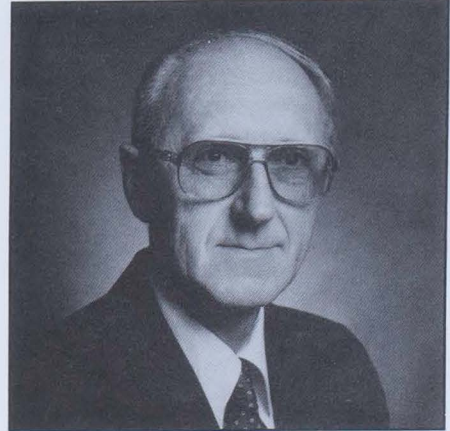

John H. Lothspeich

A well-known Spokane civic leader and one-time assistant to Eastern president Emerson Schuck, John H. Lothspeich received a bachelor of arts in education in 1948, and a master's in 1952.

Lothspeich served as principal of Moses Lake High School from 1957 to 1961. After serving as a Kellogg Graduate Fellow in the University of California system from 1961-62, Lothspeich came to Eastern as Associate Director of Field Services. In 1967, he became Assistant to the President, and from 1973 to 1978, he served as Director of University Relations. Lothspeich also served as national director of the People to People High School Student Ambassador Program in Spokane from 1979 to 1983.

Lothspeich is a former president of the EWU Alumni Association, a director of the Eagle Athletic Association and has been an active volunteer with United Way, Spokane Chamber of Commerce, American Red Cross, Spokane County Zoological Society and numerous other groups.



Distinguished Service Award

The Distinguished Service Award is given in recognition of outstanding service to the university by classified staff employees. The award is given to those individuals whose service is generally acknowledged by the university community to be an exceptional contribution to the support and maintenance of the university's programs, physical environment, and service to the public.

The award itself consists of a bronze medallion and a \$500 cash prize.

Recipients

- 1990 Lillian Bilesky
- 1989 Rosetta Medina
- 1988 Ron Hess
Grant Ramsay
- 1987 Judy Grafious
Lance Orton
- 1986 Karen Barber
Jewell Swan

1991 Distinguished Service Award Recipients

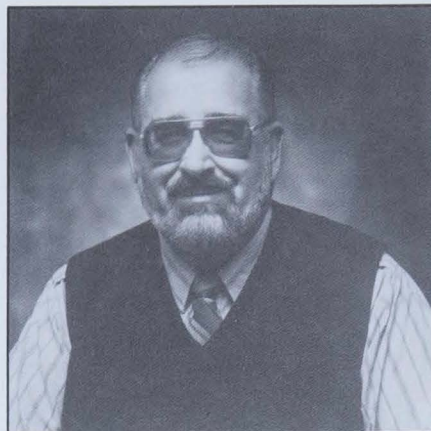

James Mowatt

Few individuals are such an integral part of university operations as Jim Mowatt, Custodial Services Manager. Employed by Eastern since 1964, Mowatt has been a motivating force for the university community.

Hired as a Custodial Worker I in 1964, he was promoted to level III in 1969, and again to supervisory level in 1972. In 1974 he was promoted to his present position. For the past 17 years, he has successfully managed a department of 60 full-time employees and 60 part-time student employees.

Mowatt has developed a well-deserved reputation as the "Recycling King" of Eastern. He has been active on the university's Recycling Committee, the City of Cheney Recycling Advisory Committee, and the State Policy Committee on Recycling -All Agencies. He also developed the audio-visual instructions for recycling used by Eastern and other state institutions.

He has worked diligently on a variety of state-level committees, among these: the Washington State Central Stores Advisory Committee, the University Planning and Budgeting Advisory Council, and the Washington State Floor Finish Committee. He is also a member of the Washington Association of Maintenance Operations Administrators, and the National Executive Housekeepers Association.

Most impressive to all associated with Jim Mowatt is his concern with and compassion for his fellow workers.

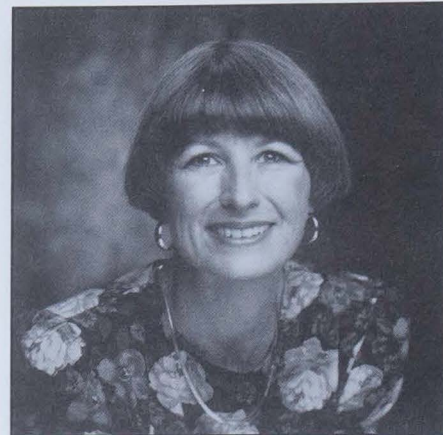

Kelley Horsman

Student Employment Manager Kelley Horsman keeps in close contact with students every day.

She is one of the most noticeable student advocates on campus, routinely providing help with career decisions, employment assistance for special needs students, financial difficulties, and a host of other problems.

She joined the Eastern staff in her current position in 1987, after 12 years of experience working with adults, youth and the disabled in various employment and training programs. This experience has been key to her continued success in matching students to career opportunities. Among her accomplishments:

Writing a successful grant proposal to obtain a personal computer to provide job listings to 2,000 students at the Spokane Center; designing a salary schedule for student employees when the minimum wage changed; streamlining Eastern's employment application and data change forms, resulting in 940 staff hours saved each year; increasing Eastern's off-campus placement from 280 to more than 600 students annually.

Horsman also instituted a summer job fair which introduces more than 800 students to 40 off-campus employers. She also wrote a Martin Luther King Center Grant which provided \$21,000 in additional State Work-Study funds.

Honors Awards

College of Business Administration

Cum Laude

John Michael Bagott
 Jessica Kay Baldwin
 Shannen R. Buerke
 Deborahjo April Calkins
 Stacey Ann Day
 Todd M. Gardner
 Yuk Kee Hau
 Todd Davis Imeson
 Sharon J. Kophs
 Brad E. Nelson
 Diane Beverly Shaw
 Philip Scott Sokolowski
 Richard James Trombley
 Aggie Christina Van Houdt

Magna Cum Laude

Robert W. Boleneus
 Kimberly K. Brautigam
 Carol M. Crew
 Brian S. Eldred
 Carol P. Erickson
 Craig Joseph Hamada
 Lisa A. Hillier
 Kevin M. Jones
 Wayne Robert King
 Beverly Jeanette Klante
 Deborra Susan McGourin
 James Anderson Moore
 Nancy B. Munro
 Carol-Lynn M. Nissley
 Theresa E. Patrick
 Lauri M. Potts
 Barbara Jacobs Rielly
 Barbara Diane Stepp
 Lesley F. Thompson

Summa Cum Laude

Yukiko Utsunomiya Beyeler
 Heidi A. Bosworth
 David Wayne Hanson
 John Lee Humphrey
 Jason M. Maggard
 Mary Kathleen Mattie
 Daniel Roy Olson
 Lynn Marcene Scharff
 Lisa Jean Scheller
 Alan D.M. Schlimmer

College of Education and Human Development

Cum Laude

Tara Louise Affholter
 Lisa Ann Ator
 Barbara J. Blomgren
 Cheryl S. Boots
 Teresa Mae Coleman
 Sandra Lee Earnest
 Thomas William Fraser
 Megan N. Frost
 Kaye L. Fulks
 Cindy Rae Gilson
 Patricia Lee Gulick
 Debbie Lynn Hall
 Tamara G. Haugen
 Teresa Ann Jonas
 Michael Quinn Lontz
 Sylvia Louise Loosveldt
 Connie Lee Matteson
 Heidi Lynn Mikkelson
 Debra A. Oakley
 Tana L. Powell
 Sterling William Sage
 Rachelle Marie St. Hilaire
 Gayle M. Smith
 Sharry L. Snyder
 Suzanne K. Vick
 Olga Dolezel Woolley

Magna Cum Laude

Marina C. Bakker-Ayers
 Joanne M. Comer
 Katherine A. Cool
 Marilyn K. Davis
 Dawn M. Deacon
 Veronica A. Hester
 Terrie L. Higginbotham
 Woo-Cheol Jeong
 Jacquelyn R. Johnson
 Michelle McKenzie
 Karen L. McVay
 Heidi Marie Ranger
 Kathie J. Roberts-Pfau
 Christina M. Simpson
 Lisa Lynn Sweat
 Laurel Elizabeth VanFossen
 Jody G. Viebrock
 Paula Beth Visnaw
 Karin Nell Wallace
 Sandra L. Wesefeldt-Zobell

Summa Cum Laude

Nancy Lynn Bayley
 Karen L. Fluaitt
 Kim Marie Metcalf
 Mark Richard Seely
 Janet I. Soler

College of Fine Arts

Cum Laude

Leslie Cherisse Hall
 Katherine S. Van Houdt
 Roberta R. Kimball
 Lee A. Posthumus

Magna Cum Laude

Sherry D. Benson
 James Ryan Kelsey
 Anne L. Rettig
 Victoria Lynn Thomas
 Michelle Ilene Turner

College of Health, Social and Public Services

Cum Laude

Betsy Jane Brown
 Kathryn Ann Hobbs
 Charlene F. Lund
 Dafne E. Matiello
 Diane Marie Somerday
 Linda Marlene Welch

Magna Cum Laude

Patricia J. Bailey
 Rodney Paul Donnelly
 Cory Jane English
 Jeanette Irene Gamble
 Margaret J. Kienbaum
 Arlene Renee Leipham
 Kathy K. Madsen
 Nikkilee R. Otero
 Stephanie A. (McDonald) Strother

Summa Cum Laude

Jim L. Degraffenreid
 Deborah L. Green
 Diane K. Mangold
 Sandra Kay Nolting
 Gina Marie Quantrille
 Margaret R. Sutton



Honors Awards

College of Letters and Social Sciences

Cum Laude

Jennifer L. Allen
 Kathryn Dawn Anderson
 Alyson L. Arneklev
 Jeanne Ann Bailey
 Kristen L. Birchett
 Janet M. Bogle
 Patrick R. Briggs
 Tami L. Burruss
 Ann M. Clark
 Alana J. Curtis
 Chika Douke
 Charlotte L. Dubois
 Shannon M. Edwards
 Junko Endo
 Lisa Marie Fehling
 Barbara L. Fiorio
 Eihiro Fujii
 Bambi M. Howe
 Cheryl Ann Larsen
 Etsuko Matsumoto
 Reiko Nomura
 Christine Marie Park
 Kerri A. Reed
 Jessie Anne Senibaldi
 Diane Beverly Shaw
 Kathleen Louise (Davis) Spencer
 Vicki Ann Turner
 Jennifer Leigh Wallace
 Susan J. Wardrop
 Jennifer Julia Whitehall
 Sheri Lin Willett
 Janice Elaine Wilma

Magna Cum Laude

Melissa A. Anderson
 Bonnie J. Andrews
 Willow Lee Basehart
 Vicki Lynn Bible
 Renee Bouvion
 Katherine D. Chevalier
 Lisa C. Dabalos
 Margaret E. Davis
 Marion Dumoulin
 Stuart W. Duncan
 Daniel R. Flannigan
 Gary W. Gerkenmeyer
 Amy J. Goertz
 Dorothy Ellen Hauge
 Mark Aaron Hurst
 Barbara Ruth Jackson
 Kathleen Rachelle Korsborn
 Christina Maries Medeiros
 Donald E. Olson
 Raquel V. Ramirez
 Nadia Hazboun Reimer
 Kathleen Rose Roberts
 Kathryn Upshall
 Eleanor M. Weddle

Summa Cum Laude

Mary Kathleen Bartsch
 Dugan Brown
 Nancy Lea Carroll
 Tom T. Casto
 Jime Lynn Charlesworth
 Susan Marie Conrad
 Barbara Gay Crumb
 Jill S. Dickson
 Phillip James Donaldson
 Janis Lee Fogelson
 Sharon Lynn Ford
 Jo Ellen Garrison
 Anne R. Goding
 Jeanette Concetta Grittani
 Jacquelyn K. (Scholz) Hansen
 Phyllis Hathaway
 Victoria A. Hervall
 Rebecca Jean Hostetter
 Takashi Kawano
 Sharon Anne Larsen
 Brenda A. Morgen
 Corda M. Patterson
 Hugh M. Price
 Celia V. Ramirez
 Kelley K. Salsbury
 Tamara Sue Schierman
 Pamela C. Selby
 Pyung Hwa Sun
 Katherine A. Windle
 Rebecca Lousie Wolden
 Sheila Ann Wright
 Judith Rae Jansen Young

Intercollegiate Center for Nursing Education

Cum Laude

Jon Albert Clark
 Deborah A. Daugherty
 Robert D. Hankey

Magna Cum Laude

Charleen Frances Boucher
 Mary Sloan Foutz
 Randi Kaye O'Brien

Summa Cum Laude

Patricia Ann Gould

College of Science, Mathematics, and Technology

Cum Laude

Sharon Frances Almstrom
 Daniel P. Bible
 Travis John Eaton
 Timothy Y. Frothingham
 Jim Julian Gould
 Brinn Ann Harberts
 Denise Lynn Heyen
 Robert E. Kaake
 Dale Lariviere
 Kimberly Joan Robertson
 Elizabeth Schaab
 Robert Marvin Shroll
 Tamar Helen Skillingstad
 Paul Richard Smith

Magna Cum Laude

Eldon J. Barr
 John S. Burke
 Ray D. Entz
 Margret Agnes Hagerman
 Teresa L. Hanenburg
 Robert E. Jacobs
 Akira Kitakoshi
 Terri L. Mangold
 Dianne L. Massey
 Denise Camille Miller
 Kathleen M. Prince
 John Patrick Ragsdale
 Stacey L. Reser
 Kristine L. Van Slyke
 Gavin Dean Vess
 Staci Anne Wilde
 Laurinda (Holland) Williamson

Summa Cum Laude

Cornell Edward Burt
 John Patrick DePalma
 Mark L. Eldore
 Deborah A. Finn
 Heather L. Hager
 Bruce J. Hunter
 Martin James Jessett
 Camilla P. Kane
 Arild Oevergaard
 Lisa A. Spilker
 Andrew F. Thompson

