

8-13-1976

## Eastern Washington State College Commencement Program, Summer 1976

Eastern Washington State College

Follow this and additional works at: [https://dc.ewu.edu/commencement\\_prog](https://dc.ewu.edu/commencement_prog)

---

### Recommended Citation

Eastern Washington State College, "Eastern Washington State College Commencement Program, Summer 1976" (1976). *Commencement Programs*. 49.  
[https://dc.ewu.edu/commencement\\_prog/49](https://dc.ewu.edu/commencement_prog/49)

This Book is brought to you for free and open access by the Eastern Washington University Digital History Collections at EWU Digital Commons. It has been accepted for inclusion in Commencement Programs by an authorized administrator of EWU Digital Commons. For more information, please contact [jotto@ewu.edu](mailto:jotto@ewu.edu).

*368- attend +  
reception*

Summer Quarter, 1976

# COMMENCEMENT



Special Events Pavilion  
Eastern Washington  
State College  
Cheney, Washington  
Friday, August 13, 1976  
7:00 p.m.



# Alma Mater

## ALL HAIL TO EASTERN WASHINGTON

With Dignity

Words and Music by  
George W. Lotzenhiser



All hail to East-ern Wash-ing-ton, thy col-ors red and white!

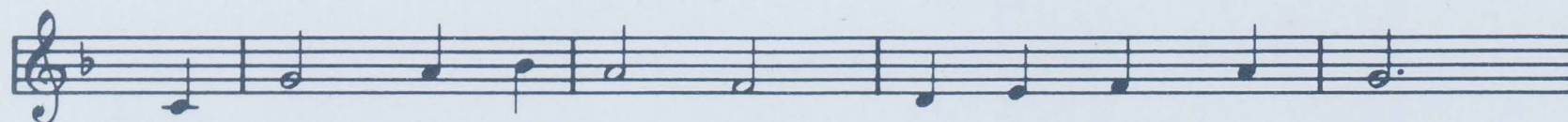

You stand as a sym-bol, of our strength and might!



All hail to East-ern Wash-ing-ton a leader brave and true!



We sing the praise of col-lege days, all hail to you!



# Program

## PRESIDING

**Dr. Philip R. Marshall, Executive Vice President**

- Processional . . . . . Miss Michele Brasseur, Organist  
Invocation . . . . . The Reverend John McGrann  
St. Rose of Lima Catholic Church  
Welcome . . . . . Dr. Marshall  
Representing Board of Trustees . . . . . Jerome W. Page  
Recognition of Emeriti:  
Jean E. Koyl (1971) . . . . . Professor Emeritus of Sociology  
Entertainment by EWSC Music Faculty duo  
Achilles Balabanis, 'cello . . . Fantasiestuck No. 3 by Robert Schumann  
Travis Rivers, piano  
Presentation of Candidates for:  
Bachelor of Arts Degree . . . . . Dr. Thomas V. Atwater, Jr.  
Dean, School of Business and Administration  
Bachelor of Science Degrees . . . . . Dr. Atwater  
Bachelor of Arts in Education Degrees . . . . . Dr. R. Dean Gaudette  
Dean, School of Human Learning and Development  
Masters Degrees . . . . . Dr. Duane Thompson  
Acting Dean of Graduate Studies  
Presentation of Honor Certificates . . . . . Dr. Raymond P. Whitfield  
Acting Vice President for Academic Affairs  
Alma Mater . . . . . led by Dr. Ralph Manzo  
Benediction . . . . . Father McGrann  
Recessional . . . . . Miss Brasseur

*Audience will please remain standing during the recessional.*



# Bachelor of Arts

Appearance of a name on this program is presumptive evidence of graduation, but it must not in any sense be regarded as conclusive. The diploma of the College, signed and sealed by its proper officers, remains the official testimony of the possession of the degree.

Joseph Berry Adams	Deshika Gayathri de Silva	Milace Evonne Jones	James Alan Rail
Bradford Floyd Akers	Harry Lee Dove	Patricia A. Jones	Patrick Jude Raymond
William A. Alkire	William J. Dunlop III	James E. Juzeler	Robert D. Reimer, Jr.
Katrina Diane Allen***	Kenneth E. DuVall	James Lee Kent*	Susan Leigh Risinger
Michael L. Allen	Charisse Mathes Emami**	Robert J. Kinney	James L. Root**
Randy Paul Allen	Ramon L. Ericksen	David Timothy Kneeland**	David Neil Sackville-West
Dolores Elizabeth Alvillar	Mary Evelyn Erickson	Harry Douglas Kropff* (2)	Frederica Peto Schmeackle*
Jerald Lee Arlington	James E. Erlandson	Joseph Lee Lago, Jr.	Sandra Kay Schwisow
Jon Henry Avery	Jamey Sue Fabre**	Alice M. Lee	Grace D. Scouten
Daniel Patrick Baker	Andrea Beth Fairburn	Richard W. Lieberg	John Francis Silano
Irving Earnest Ballard	Edward A. Fernandes*	Michael Edward Marchand	B. Jean Silver
Cynthia Newport Bankey	Dennis Edward Fish**	Charles A. Mason	Vesta Ann Smith
Carol Geneva Bankovich	Roland R. Fox	Kristi Lea Mattes	William Leonard Smith
John Richard Blake	Patrick Charles Frankovic*	Bruce H. McDavis	Ed Snyder
Douglas E. Bohlmann	Cynthia Jean Freyer	Leo E. McGhee	Charles Lewis Spencer
Frank Joseph Bongiorno, Jr.	Linda Elaine Galbraith**	Margaret E. McNally	Lorin E. Sperry**
Patricia E. Bowen*	Stephen Craig Gavin	John C. Melton	Florence E. Steen
Evelyn M. Brookbank	Joseph A. Geiger	Elizabeth Louise Merriman***	John A. Stevenson, Jr.
Glenn L. Brown**	Onwughai Bright George	Michael L. Messex	Lynn Harvey Stokes
Glen J. Broyles	Annette Marie German*	Bernard Asa Middleton	Karen K. Strain
Charles Timothy Buck	Vicki Jo Gottschall	Stanley Leon Milner	Robert Louis Streng, Jr.
Gail Diane Burghard**	Gary A. Gramstad (2)	Gregory Delmar Mitchell	David R. Swendsen
Howard A. Bursch***	Charles M. Gray	Debra June Morris	Kamal Tahir
Ronald Davis Camp	Rebecca Mary Grimm	Donald E. Mouda	Donald C. Theobald
Heidi Therese Carlton	Paul S. Groven	Rebecca Anne Mustard	Rollin Calfee Thomas
Richard Joseph Carnell	James Duane Grubbs	Gary Wayne Nelson	Linda D. Thomsen
Barbara Cearley Chertok	Lenel Almerla Hamilton	R. Linus Nelson III (2)	Caroline Barton Tyler
David Jordan Church	Chester F. Harris*	Mitchell James Newell	Daniel R. Usher
Anthony John Clarizio	Susan L. Harris	Kathi Ann Northrup*	Darrell Gene Wagenman
Alexander Jim Clarizio	Jeanne Hermann	Michael Earle Noyes	Gale S. Watts**
Donna Sue Cole	James A. Hern	Cheri Jean Olson*	David Leon Webb
Dennis Paul Conway	J. Timothy Hicklin	Michael Keith Pierce	Gary Dean Westermann
Ian Alexander Cunningham	Gladys Marie Howard	J'Anna Lynne Post**	Annette Louise Whitish
George W. Dana, Jr.	Lynette Susan Hussey	Cynthia Elisa Prete	Ellen Marie Wrede
Linda M. Derrick	Wendy J. Jarrett**	George W. Priebe	William Wayne York
Victoria J. Desautel	Timothy Lee Johnson		

\*Honors    \*\*High Honors    \*\*\*Highest Honors



## Bachelor of Science

\*Honors   \*\*High Honors   \*\*\*Highest Honors

Andrew W. Berg  
Phillip Eugene Brink  
Pat Edwards

Leonard A. Frost  
Cindy W. Graybeal  
Wayne E. Heuett

David Russell Murdoch  
Kenneth Alvin Olson  
Michelle Ann Osborn

Sharman Gaye Ross  
Holly Jay Sweeney\*  
Christopher Dean Wollam\*

## Bachelor of Science in Nursing

Lynn Denyse Birchler  
Frances Esther Whelan

## Bachelor of Arts in Education

Linda C. Bloem  
Kathleen Mae Boulden  
Karst William Brandsma\*  
James R. Briggs  
James W. Brittain  
James Albert Burgen  
Janice R. Cady  
Monica Lou Corrigan  
Jennine Pamela Darlow\*\*\*  
Melinda L. Darwood  
Ann Elizabeth Dompier  
Chiere Downie  
Douglas E. Elledge  
Marsha Marie Favaro\*  
John Michael Finch  
Gary George Garberg  
Christine Marie Goff\*  
Carol Ann Griep\*\*\*

Donna Sue Gwinn  
Diane Elizabeth Hartley  
M. Arlene Helsing\*  
Paul Thomas Hess  
Wayne E. Heuett  
Michael G. Hilborn  
Bonnie Lynn Hinton\*\*\*  
Teresa A. Hoerner\*\*  
Mark Steven Hollenbeck\*  
Loren Craig Imus  
Karen K. Johns\*  
Steven Charles Jydstrup  
Randall Edwin Kraut\*\*\*  
Darrell James Lang  
Bonnie Regina LeCaire  
Nancy Jean Luhman  
Pamala Diane Martin  
Robert Maurus

Janet Elaine May  
Cathy Joanne McAlister\*  
Sharon Lynn McGrath  
Mary Lou McHenry  
William Cecil McNinch\*  
Gregory Leo Meeks  
James R. Merritt  
Barbara Burchett Myers  
Amy Elizabeth Oliver\*  
Paul Orlin Oliver  
Michael R. Olson-Jones  
Yvonne Diane Paul  
David Wayne Pomeroy\*  
Marcus L. Randow  
Jeffrey David Reed  
Richard Rios  
Patricia Susan Riplinger\*

William Whitsett Roberts III  
Donald Mark Russell  
Frederica Peto Schmeackle\*  
Cheryl Lynn Schoesler\*  
Mary Katherine Sharp  
Leo Frederick Slauson, Jr.  
Jan Woodcock Sloan\*  
Thomas G. Sparlin  
Johnna M. Olson Spooner  
M. Monica Stobie\*\*  
Barbara Lynn Stover  
James Wayne Uhlenkott  
Susan Marie Van Selus  
Suzanne Vickery  
Patricia A. White\*\*  
Pamela Marie Winfree

Reserve commissions in the United States Army have been awarded  
in separate ceremonies to:

Stephen Craig Gavin, Armor  
Michael Lee Messex, Transportation Corps  
James Alan Rail, Infantry  
Donald Craig Theobald, Adjutant General Corps



## Master of Arts

Anne Marie Biehl  
Lucia Brewer

Sally Jan Frank  
Eve Cornelia Allert Hollingbery

Osborne Burnelle Jones  
Herbert Henry Robinson, Jr.

D. Brad Sherman  
Susan Ellen Snow

## Master of Business Administration

Michael T. Anderson  
Fred E. Christopher

Linda Fay Biddle Haley  
Jacob Martin Huffman III

Jacquelin M. Johnson  
Wilbert Wah Siu Lee

Ernest J. Longanecker  
John L. Van Deelen

## Master of Education

Wilma Kosonen Alkire  
Tito O. Balducci  
Phyllis Ann Blagg  
Larry Eugene Brown  
Craig Clauser  
Charles L. Cox  
William Richard Edwards  
Dixie Lee Eggleston  
Steven Ray Farrington  
Susan Irene Fulton

Touraj Vedadi Gan Gin  
Patricia Gail Glosecki  
Dona Irene Hahner  
James Thomas Hanlen  
Vivian J. Hatherly  
Mary C. Haugen  
Alan E. Hoover  
Joy Dilley Hummer  
Gordon P. Johnston, Sr.  
Cynthia Louise Jonz

Catherine Anne Lauritsen  
Craig Alan Meldahl  
Kathleen Maria Milne-Banks  
Larry D. Oleson  
Lynette M. Phillips  
Harvey Henri Jean Prevost  
Deborah Jane Reis  
Cynthia Boyce Rizzo  
Janet Lynn Schoendorf

Richard E. Schwenke  
Norma J. Smith  
Sharon Ann Smith  
Carlyn Cleveland Spiker  
Bernice Mabel Starkey  
Barbara Ann Townsend  
Rozena Lavonne Urban  
Joseph Edgar Worsham  
Frank Donald Zaroni

## Master of Science

Kathleen Marie Adams  
Glenn Allen Adamson  
Edward James Averett  
Mary Margaret Averett  
Bradford Hamilton Baugh  
Cheryl Lyanne Butcher  
Judith Marie Butterfield  
Charles D. Christensen  
Teresa Lu Etchepare

Theodore R. Fabre, Jr.  
Craig Louis Figley  
Milton Leroy Heacox  
Jeanne F. Jebb  
Helen C. Jentges  
Marjorie Kay Johnson  
Emanuel Jolish  
Gerald W. Jones

Randy Lee Koval  
Kristine Krupp  
Patrick Robert Laffey  
Gene A. Langlois  
Susan G. LeBlanc  
Delores Rustad Lorenz  
Don Charles Matney  
Jeananne Mitchell

Steven Roy Myers  
Marc S. Richert  
Edward McKinley Snyder  
Sylvan Robert Thomas  
Mark Edward Wilson  
Carl R. Yost



## Board of Trustees

Mr. Jerome Page, Seattle, Chairperson  
Mrs. Frederick Wilson, Jr., Spokane, Vice Chairperson  
Mr. Merle Haffner, Spokane  
Mr. Ronald E. Robinson, Bellevue  
Mr. Morris G. Shore, Yakima

---

## Ushers

Virginia Eiland  
Sharon Shanewise  
Mark Cain  
Bill Matthews  
Paul White  
Jim Yates

---

## Reception

Dr. and Mrs. Marshall cordially invite the parents, friends and faculty to attend a reception honoring the Summer Quarter, 1976 graduating class in the second floor lounge of Pence Union Building immediately following commencement exercises.

---



## Master of Arts

James M. Smith, Jr., Chairman

John W. Smith, Jr., Vice Chairman

Robert M. Smith, Jr., Secretary

John W. Smith, Jr., Treasurer

John W. Smith, Jr., Secretary

John W. Smith, Jr., Treasurer

## Master of Business Administration

Robert M. Smith, Jr., Chairman

John W. Smith, Jr., Vice Chairman

John W. Smith, Jr., Secretary

John W. Smith, Jr., Treasurer

John W. Smith, Jr., Secretary

John W. Smith, Jr., Treasurer

## Master of Education

John W. Smith, Jr., Chairman

John W. Smith, Jr., Vice Chairman

John W. Smith, Jr., Secretary

John W. Smith, Jr., Treasurer

John W. Smith, Jr., Secretary

John W. Smith, Jr., Treasurer

## Master of Science

John W. Smith, Jr., Chairman

John W. Smith, Jr., Vice Chairman

John W. Smith, Jr., Secretary

John W. Smith, Jr., Treasurer

John W. Smith, Jr., Secretary

John W. Smith, Jr., Treasurer