

9-19-1959

College of Idaho versus Eastern Washington College of Education football program, 1959

Eastern Washington College of Education. Associated Students

Follow this and additional works at: https://dc.ewu.edu/football_programs

Recommended Citation

Eastern Washington College of Education. Associated Students, "College of Idaho versus Eastern Washington College of Education football program, 1959" (1959). *EWU Football Programs*. 44.
https://dc.ewu.edu/football_programs/44

This Book is brought to you for free and open access by the Eastern Washington University Digital History Collections at EWU Digital Commons. It has been accepted for inclusion in EWU Football Programs by an authorized administrator of EWU Digital Commons. For more information, please contact jotto@ewu.edu.

OFFICIAL PROGRAM 25c

EASTERN

VS

College
of
Idaho



Sept. 19, 1959
Woodward Field
2 p. m.

**GET
ADVANCE TICKETS
for all
SAVAGE SPORTS EVENTS**

ALSO

Newspapers

Magazines

Cigars

School Supplies

Cigarettes

Box Candy

at the

CHENEY NEWSSTAND

YOUR FRIENDLY NEWSSTAND

Represented For National
Advertising By
Don Spencer Company, Inc.
271 Madison Ave., New York, N. Y.

F O R D

and

**JOHN DEERE
HEADQUARTERS**

Expert Mechanics
For All Lines

Ratcliffe Co.

Ford Farm Machinery

PHONES

BE 5-4113 & BE 5-6678

Go Get 'em,

Savages

Bill's

FRANCIS LEE

**THE RIGHT FOODS
AT THE RIGHT PRICES**

**Bairs Grocery
IGA Store**

**CHENEY DRUG
PHARMACY SPECIALISTS**

Spokane American Engraving

402 Chronicle Bldg.,
Engraving and Commercial Art

W. B. "RED" REESE Athletic Director



W. B. "Red" Reese, is entering his 30th year at Eastern. He is now athletic director, basketball coach and track coach and during the past 29 years he has coached all major sports at Eastern.

Prior to his reign at Eastern, "Red" was a successful high school coach at Cashmere and North Central of Spokane and in 1930 won the state high school basketball championship.

At Eastern he has collected 19 track championships, 13 basketball trophies and taken four quintets to the NAIA tournament in Kansas City where one reached the semi-finals.

During the war years, he coached the second bomb brigade football team and made it one of the finest service teams in the nation.

In 1943, the team was undefeated and went on to beat Hardin-Simmons university in the Sun Bowl on New Year's day. In 1944 the team was selected to play in the Bond Bowl game at the Polo grounds in New York.

Reese is a 1925 graduate of Washington State university, a member of Kappa Sigma fraternity and past president of National Association of Intercollegiate Athletics.

Model Barber Shop

CHENEY FREE PRESS

Printers & Publishers

ED CHISSUS—Head Coach



Beginning his seventh year as head coach at Eastern, Ed Chissus welcomes a squad with little depth and experience, but some outstanding ball players.

Big Ed, who began his football career as a tackle for Eastern in his undergraduate years, was a successful high school coach in the Yakima valley before assuming his duties at Eastern. His high school teams won 55 and lost 21 while winning or tying for the Valley championship seven times during the seven years he coached in that league.

In the past six years at Eastern his football squads have compiled a record of 25 wins, 22 losses and 2 ties. His teams have always been noted for their tough defensive play and last year led the conference in total defense, were third in total offense and finished fourth in the conference standings.

Traditionally, Chissus teams have used the split-T offense, but this year's squad will run from the slot back-T and provide a more wide open and varied attack.

FRANK SMITH—Assist. Coach

A former Olympic junior college and Canadian professional football player, Frank Smith joins the Eastern coaching staff after a successful two years' coaching in the Vancouver, B. C., Junior league.

Smith, who was a junior college all-star in
Continued

BEEHIVE CAFE

Your Favorite Food
and Refreshment

EASTERN WASHINGTON COLLEGE PLAYER ROSTER

| Red Jersey | Pos. | Ht. | Wt. | Age | Yr. | Letter | Hometown |
|------------------------|------|--------|-----|-----|-----|--------|------------------------|
| 53 Alt, Alfons | C | 5'7" | 165 | 21 | Jr. | 2 | Bonnors Ferry, Idaho |
| Anderson, Jim A. | E | 6'1½" | 210 | 18 | Fr. | 0 | Oakville |
| 15 Bennett, Dennis | Q | 5'10½" | 170 | 17 | Fr. | 0 | Scio, Oregon |
| 54 Baker, Loren | B | 5'10" | 191 | 19 | So. | 1 | Wenatchee |
| Bentley, George | G-E | 6' | 198 | 19 | Fr. | 0 | Libby, Montana |
| 74 Carroll, R. Marvin | T | 6'2" | 210 | 20 | Fr. | 0 | Colfax |
| 71 Conner, Gary | T-G | 6' | 215 | 20 | Jr. | 2 | WaHi |
| 84 Ellenberger, Harold | B | 5'11" | 195 | 20 | Fr. | 0 | WaHi |
| 12 England, Jack | Q | 5'10" | 175 | 20 | Jr. | 2 | Brentwood, California |
| 21 Evans, Joe | B | 5'7" | 155 | 21 | So. | 1 | Bonnors Ferry, Idaho |
| 81 Fuller, Gary | E | 5'11" | 170 | 22 | Sr. | 2 | Coeur d'Alene, Idaho |
| Gavin, Gary | Q-E | 6' | 180 | 18 | Fr. | 0 | Tonasket |
| Gunderson, Ken | E | 6' | 175 | 18 | Fr. | 0 | Issaquah |
| 44 Herron, Ray | B | 6' | 175 | 22 | Jr. | 0 | LaGrande, Oregon |
| 51 Hilty, Richard | C | 6' | 200 | 20 | Jr. | 2 | Colfax |
| Kempf, Jerry | E | 6' | 165 | 18 | Fr. | 0 | Spokane |
| 14 LaVigne, Bill | Q-B | 5'10" | 172 | 27 | Sr. | 1 | Cheney |
| 73 Lehtola, Ron | G | 5'8" | 220 | 21 | Jr. | 2 | Spokane |
| 61 Lerch, Paul | G | 5'11" | 175 | 21 | So. | 0 | Spokane |
| 83 Liberty, Larry | E | 5'11" | 170 | 18 | So. | 0 | Sunnyside |
| 85 Lightfoot, Dick | Q-E | 5'10" | 195 | 22 | Jr. | 0 | Spokane |
| 62 Madsen, Pete | G | 5'9" | 173 | 19 | Fr. | 0 | Kent |
| 32 Meier, Tom | B | 5'10" | 175 | 20 | Sr. | 1 | Kelso |
| 63 Miner, Robert | G | 5'7" | 170 | 23 | So. | 1 | Spokane |
| 75 Mueller, Joe | T | 6' | 260 | 20 | Jr. | 0 | Opportunity |
| Nance, Bob | B-E | 5'11" | 190 | 22 | Jr. | 0 | Spokane |
| Nelson, Gailord | E-T | 6'2" | 200 | 19 | Fr. | 0 | Coulee Dam |
| 82 Nelson, Jimmy | E | 6' | 165 | 17 | Fr. | 0 | Sacramento, California |
| 76 Palmer, William G. | T | 5'11" | 235 | 23 | Jr. | 1 | Wayne, Nebraska |
| 23 Rhodes, Stan | B | 5'10" | 170 | 20 | Jr. | 1 | Greenacres |
| 64 Richardson, Gerald | G-B | 5'10½" | 190 | 19 | Fr. | 0 | Opportunity |
| 66 Schultz, Ted | G | 5'11" | 195 | 21 | Sr. | 2 | Harrington |
| 43 Smith, Jess | B | 5'11" | 180 | 20 | Jr. | 2 | Richland |
| Smith, Dave | B | 6'2" | 185 | 19 | Fr. | 0 | Spokane |
| 41 Stierwalt, Jay | B | 6' | 190 | 18 | Fr. | 0 | Ephrata |
| Thill, Ed | E-B | 6'1" | 170 | 19 | Fr. | 0 | Colville |
| Thompson, Lawrence | G | 5'11" | 195 | 18 | Fr. | 0 | Opportunity |
| Van Slyke, Bill | B | 5'7" | 165 | 18 | Fr. | 0 | Deer Park |
| 31 Van Horne, Ron | B | 5'8" | 160 | 18 | Fr. | 0 | Spokane |
| Vick, John | G-T | 6' | 216 | 19 | So. | 0 | Libby, Montana |
| 86 Wakefield, Duane | E | 6'2" | 180 | 18 | Fr. | 0 | Kennewick |
| 11 Willman, Lanny | B | 5'9" | 160 | 18 | Fr. | 0 | Naches |
| 72 Crowell, Dave | T-B | 6'2" | 200 | 24 | Jr. | 0 | Kellogg, Idaho |
| 13 Macaulay, Mike | Q | 5'11" | 174 | 18 | Fr. | 0 | Vancouver, B. C. |

The 1959 SAVAGES

Six starters from 1958 among 13 lettermen form the nucleus on one of the lightest squads to don the red and white in several years of Savage football history.

The largest and most experienced of the Redmen is Bill Palmer a 235-lb. all-conference tackle from Wayne, Nebraska. Palmer has played only one year of ball at Eastern, but is a veteran of service ball and earned one stripe at Wanye, Nebraska Teachers college.

Other outstanding linemen include Ted Schultz, guard, and Alfons Alt, center, both honorable mention picks for the all-conference offensive team last year.

Gary Conner, Rich Hilty, Ron Lehtola, Bob Miner and Gary Fuller are the remaining Savage letter winners in the line and will make up this year's first team.

New to the line are freshman Gerald Richardson, guard; Pete Madsen, guard; Jimmy Nelson, end; Marvin Carroll, tackle and Harold Ellenberger, tackle. Stepping up from last year's JV squad will be Larry Liberty, end, and Paul Lerch, guard.

The backfield is led by veteran quarterback Jack England from Brentwood, Calif. Jack has lettered the past two years as a reserve quarterback and is expected to have one of his finest years as a junior. He is an excellent passer, competent runner and good field general.

At reserve quarterback will be a freshman, Mike Macaulay of Vancouver, B. C. Macaulay is a good all-around quarterback and will see considerable action this year. He should be an outstanding footballer for the Redmen before he graduates.

Other lettermen backs include Tom Meier, Jess Smith, Joe Evans and Stan Rhodes.

Meier, a speedy halfback from Kelso, Washington is a senior and played two years of ball at Lower Columbia Junior college prior to lettering at Eastern last year. He is one of the best defensive ball players on the squad and with the experience gained last year should be one of our top ball carriers this year.

Smith and Evans were both reserves last year and should see a good deal more action this year. Smith is a good offensive blocker and one of the top defensive backs on the squad. Evans is the smallest man on the team, but has the desire and hustle to handle the big boys. He is a shifty runner and a top pass receiver.

Rhodes is an all-city back from Central Valley of Spokane Valley and played one year of ball at Columbia Basin Junior college before entering Eastern. Last year as a sophomore he was hampered by injuries but earned a stripe as a defensive back. This year he will be a starter at the slot back and will see considerable action on defense.

In addition to the lettermen, the Savage backfield will be bolstered by transfers Ray Herron and Dave Crowell and freshmen Ron Van Horne, Lanny Willman and Jay Stierwalt, a 1959 Washington state high school wrestling champion.

Although the Savages will be smaller than in the past they will provide an interesting season with the new slot back-T offense and should have a better-than-average won-lost record.

Next Home Game

EWC

vs.

Western

Saturday

October 10

8 p. m.

BE REALLY REFRESHED



EASTERN WASHINGTON COLLEGE

Probable Starting Lineup

| | | | | | | |
|----------------------------|---------------------------|-------------------------------|---------------------------|----------------------------|----------------------------|---------------------------|
| LE Liberty 83 | LT Palmer 76 | LG Richardson 64 | C Hilty 51 | RG Schultz 66 | RT Lehtola 73 | RE Fuller 81 |
| | | | Q England 12 | | | |
| | | LH Meier 32 | | RH Rhodes 23 | | |
| | | | F Crowell 72 | | | |



| | | |
|-----------------|-------------------|-----------------|
| 11 Willman, b | 61 Lerch, g | 85 Lightfoot, e |
| 12 England, qb | 62 Madsen, g | 86 Wakefield, e |
| 13 Macaulay, qb | 63 Miner, g | Nance, b |
| 14 LaVigne, qb | 64 Richardson, g | Nelson, t |
| 21 Evans, b | 66 Schultz, g | Vick, t |
| 23 Rhodes, b | 71 Conner, t | Thompson, t |
| 31 Van Horne, b | 72 Crowell, t | Thill, e |
| 32 Meier, b | 73 Lehtola, t | Bentley, e |
| 41 Stierwalt, b | 74 Carroll, t | Bennett, qb |
| 43 Smith, b | 75 Mueller, t | Anderson, e |
| 44 Herron, b | 76 Palmer, t | Gavin, qb |
| 51 Hilty, c | 81 Fuller, e | Gunderson, e |
| 52 Hagemoen, c | 82 Nelson, e | Smith, b |
| 53 Alt, c | 83 Liberty, e | Van Slyke, b |
| 54 Baker, b | 84 Ellenberger, g | Kempf, e |



COCA-COLA AND COKE ARE REGISTERED TRADEMARKS

PACIFIC COCA-COLA BOTTLING CO.

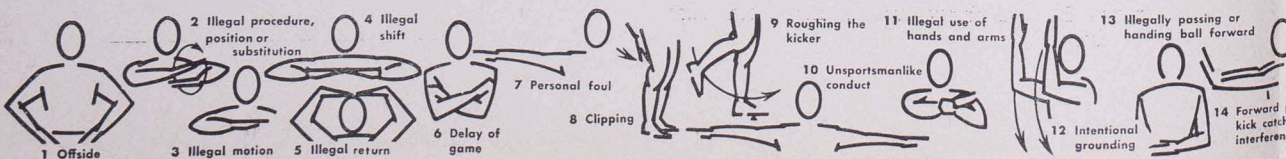



ENJOY COCA-COLA



COLLEGE OF IDAHO Probable Starting Lineup

LE
Leonard
6

LT
Smith
27

LG
Davis
25

C
McNary
28

RG
Eimers
30

RT
Ball
35

RE
Ho
36

Q
Alvaro
12

LH
Brocke
3

RH
Swanson
17

F
Lappin
23

1 Al Hagler, b
2 Dick Gee, b
3 Ken Brocke, b
4 Frank Vasquez, b
5 Bill Ranson, b
6 Ken Leonard, e
8 Gordon Gochnour, b
9 Brian Gill, b
10 Kim Smith, c
12 Charlie Alvaro, qb
13 Jake Kump, g
15 Bob Asmus, e

16 Jerry Frith, e
17 Roger Swanson, b
18 Brent Harris, g
19 Gordon Elder, g
20 Jim Armitage, t
21 Don Shaffer, b
22 Larry Anderson, b
23 Gary Lappin, b
24 George Koop, b
25 Norm Davis, g
26 Jay Johnson, c
27 Del Smith, t

28 Bob McNary, c
29 Wally Decker, g
30 John Eimers, g
31 Gary Hale, b
32 Jim Culliver, e
33 Jim Salois, e
34 Richard Smith, t
35 Jerry Ball, t
36 Joe Ho, e
38 Arnold Henson, g
40 Jerry Williamson, t



IPANY, SPOKANE, WASHINGTON

COCA-COLA AND COKE ARE REGISTERED TRADEMARKS

15 Ineligible receiver
downfield on pass

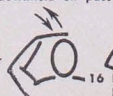

17 Incomplete forward pass,
penalty declined, no play
or no score

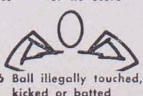

16 Ball illegally touched,
kicked or batted



18 Crawling, helping runner
or interlocked interference.



19 Ball dead;
if hand is moved
from side to side:
touchback

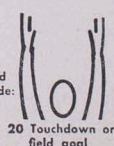

20 Touchdown or
field goal



21 Safety

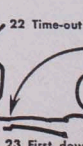

22 Time-out

24 Ball ready
for play

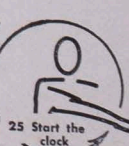

25 Start the
clock

ABOUT THE GAME

The 1959 edition of the Eastern football squad opens the season against the tough, experienced College of Idaho Coyotes.

Leading the Coyotes will be quarterback Charlie Alvaro, the leading passer in the Northwest Conference last year.

With Alvaro are veteran starters at all positions plus a 210-pound end in Jo Ho, a transfer from Boise junior college.

Coach "Babe" Brown's T-formation features the passing of Alvaro and the speed and power of halfback Ken Broke and fullback Gary Lappin.

The veteran line will be led by Jerry Ball, a 210-lb. tackle from Caldwell, Idaho, who has lettered three years for the Coyotes.

Coach Brown has depth and experience at all positions and says the Coyotes will be better today than they were at the end of last season, when they finished fifth in the NWC.

The Savages will be slightly bigger than the Coyotes with a team average of 195 lbs. compared to C of I's 185. However, the weight advantage comes in the back field, with both lines averaging 197 lbs.

The Savages have only six returning starters among 13 lettermen. The line will be strong offensively and should be fairly strong defensively depending on the production of some untested freshmen and sophomores.

In the backfield, the Redmen have speed and power in the running of Tom Meier, senior halfback from Kelso, and Walt Burnett, junior transfer from Seattle by way of Olympic junior college.

Bill Palmer is the largest and most experienced of the Savage linemen at 235 lbs. Palmer wears only one Eastern numeral, but is a veteran of service ball and was an all-conference choice last year at defensive tackle.

Other returning lettermen include Alfons Alt and Ted Schultz, both honorable mention picks from last year's Savages.

This afternoon will be the unveiling of Coach Ed Chissus's new offense, which will be more wide open and explosive than the traditional split-T teams of the past few years.

Following today's non-conference game the Savages will travel to Tacoma to meet the College of Puget Sound in another non-conference tilt next Saturday and then open conference play on October 3 against the Pacific Lutheran College Gladiators in Tacoma.

College of Idaho Roster

| No. | Name | Pos. | Ht. | Wt. |
|-----|------------------|------|------|-----|
| 1 | Al Hagler | B | 5-8 | 165 |
| 2 | Dick Gee | B | 5-8 | 165 |
| 3 | Ken Brocke | B | 5-8 | 165 |
| 4 | Frank Vasquez | B | 6-0 | 160 |
| 5 | Bill Ranson | B | 5-8 | 165 |
| 6 | Ken Leonard | E | 6-0 | 185 |
| 8 | Gordon Gochmour | B | 5-9 | 170 |
| 9 | Brian Gill | B | 5-10 | 170 |
| 10 | Kim Smith | C | 6-0 | 180 |
| 12 | Charlie Alvaro | QB | 5-8 | 165 |
| 13 | Jake Kump | G | 5-11 | 195 |
| 15 | Bob Asmus | E | 6-0 | 185 |
| 16 | Jerry Frith | E | 6-0 | 180 |
| 17 | Roger Swanson | B | 5-10 | 175 |
| 18 | Brent Harris | G | 5-9 | 175 |
| 19 | Gordon Elder | G | 5-11 | 214 |
| 20 | Jim Armitage | T | 6-0 | 205 |
| 21 | Don Shaffer | B | 6-1 | 190 |
| 22 | Larry Anderson | B | 5-10 | 160 |
| 23 | Gary Lappin | B | 5-10 | 160 |
| 24 | George Koop | B | 6-1 | 185 |
| 25 | Norm Davis | G | 5-9 | 209 |
| 26 | Jay Johnson | C | 5-10 | 150 |
| 27 | Del Smith | T | 6-1 | 200 |
| 28 | Bob McNary | C | 6-1 | 205 |
| 29 | Wally Decker | G | 5-10 | 185 |
| 30 | John Eimers | G | 5-9 | 170 |
| 31 | Gary Hale | B | 5-9 | 175 |
| 32 | Jim Culliver | E | 6-0 | 195 |
| 33 | Jim Salois | E | 5-11 | 170 |
| 34 | Richard Smith | T | 6-0 | 216 |
| 35 | Jerry Ball | T | 6-0 | 216 |
| 36 | Joe Ho | E | 6-0 | 210 |
| 38 | Arnold Henson | G | 5-9 | 190 |
| 40 | Jerry Williamson | T | 6-4 | 240 |

EWC Alumni

**3rd Annual
HOMECOMING
BUFFET DINNER
OCTOBER 24TH**

CHENEY DEPARTMENT STORE

**Tops
In Clothing**

Chet's Flowers

Cheney

BE 5-4916

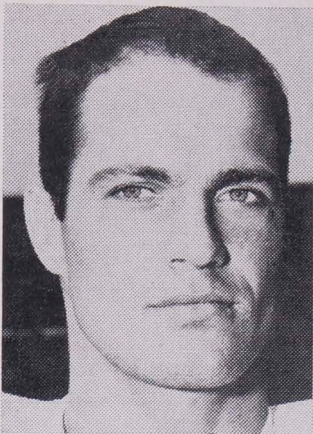

Continued

1952, played four years of high school football at Vancouver College prep prior to attending Olympic junior college in 1951.

He entered the Canadian pro Western league in 1953 as an offensive guard and line-backer for the Calgary Stampeders and played for the Edmonton Eskimos when they won the Canadian professional championship in 1954.

Smith retired from the professional ranks and entered coaching after an early season injury in 1957.

Here at Eastern Smith will handle the line coaching duties and assist head coach Chissus in the defensive department.

PENALTIES

1. **OFFSIDE** by either team; Violation of scrimmage or free kick formation; Encroachment on neutral zone—Loss of Five Yards.
2. **ILLEGAL PROCEDURE, POSITION OR SUBSTITUTION**—Putting ball in play before Referee signals "Ready-for-play"; Failure to complete substitution before play starts; Player out of bounds when scrimmage begins; Failure to maintain proper alignment of offensive team when ball is snapped; False start or simulating start of a play; Taking more than two steps after Fair Catch is made; Player on line receiving snap—Loss of Five Yards.
3. **ILLEGAL MOTION**—Offensive player illegally in motion when ball is snapped—Loss of Five Yards.
4. **ILLEGAL SHIFT**—Failure to stop one full second following shift—Loss of Fifteen Yards.
5. **ILLEGAL RETURN** of substitute not previously disqualified—Loss of Fifteen Yards.
6. **ILLEGAL DELAY OF GAME**; Taking more than five times out during either half (except for replacement of injured player)—Loss of Five Yards. Team not ready to play at start of either half—Loss of Fifteen Yards.
7. **PERSONAL FOUL** — Tackling or blocking defensive player who has made fair catch; Piling on; Hurdling; Grasping face mask of opponent; Tackling player out of bounds, or running into player obviously out of play; Striking an opponent with fist, forearm, elbow or locked hands; Kicking or kneeing—Loss of Fifteen Yards (Flagrant offenders will be disqualified.)
8. **CLIPPING**—Loss of Fifteen Yards.
9. **ROUGHING THE KICKER** or holder—Loss of Fifteen Yards.
10. **UNSPORTSMANLIKE CONDUCT**—Violation of rules during intermission; Illegal return of suspended player; Coaching from sidelines; Invalid signal for Fair Catch; Persons illegally on field—Loss of Fifteen Yards. (Flagrant offenders will be disqualified.)
11. **ILLEGAL USE OF HANDS AND ARMS** by offensive or defensive player; Defensive holding—Loss of Fifteen Yards.
12. **INTENTIONAL GROUNDING** of forward pass—Loss of Five Yards Plus Loss of Down.
13. **ILLEGALLY PASSING OR HANDING BALL FORWARD**—Loss of Five Yards Plus Loss of Down.
14. **FORWARD PASS OR KICK CATCHING INTERFERENCE**—Interference with opportunity of player of receiving team to catch a kick—Loss of Fifteen Yards. Interference by member of offensive team with defensive player making pass interception—Loss of Fifteen Yards Plus Loss of Down. Interference by defensive team on forward pass—Passing Team's Ball at Spot of Foul and First Down.
15. **INELIGIBLE RECEIVER DOWN-FIELD ON PASS**—Loss of Fifteen Yards.
16. **BALL ILLEGALLY TOUCHED, KICKED OR BATTED**—Forward pass being touched by ineligible receiver beyond the line of scrimmage—Loss of Fifteen Yards from Spot of Preceding Down and Loss of a Down. Eligible pass receiver who goes out of bounds and later touches a forward pass—Loss of Down. Illegal touching of kicked ball within opponent's ten yard line—Touchback.
17. **PENALTY DECLINED**; Incomplete forward pass; No play or no score.
18. **CRAWLING** by runner—Loss of Five Yards. Interlocked Interference—Loss of Fifteen Yards.

EASTERN'S ISLE-LAND

Offers to you

bookstore
bowling
table tennis
TV-lounge
billiards
dancing
Complete Food Service

HOMECOMING OCTOBER 24

EW C LETTERMEN



Alt



Conner



Fuller

ALFONS ALT, Linebacker, 5'9", 165, Bonners Ferry, Idaho

Junior center, honorable mention All-Conference 1958. One of last year's outstanding defensive ball players, Al plays a rugged, steady game. In addition to defense duties, Al will probably place-kick and kick-off for the team.

GARY CONNER, Tackle, 6', 215, Walla Walla

A junior, two-year letterman, Conner is expected to be one of the stalwarts of this year's line. He is big, aggressive and has the experience to become a tough defensive tackle.

GARY FULLER, End, 5'11", 170, Coeur d'Alene, Idaho

A senior end with speed and agility which make him hard to cover, Fuller can be considered one of league's top receivers. Fuller is also one of the Northwest's top hurdlers and placed in the National NAIA meet last spring.



Hilty



Lehtola

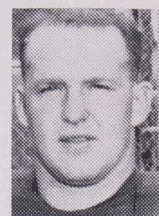

Miner

RICH HILTY, Center, 6', 200, Colfax, Wash.

A junior with two years' experience, Rich will probably be starting center with the offensive unit. He is quick, blocks well and is at his best when the chips are down.

RON LEHTOLA, Guard, 5'8", 220, Spokane

A strong stocky guard from Rogers high school, Lehtola has played two years of varsity ball for the Savages. He was a starter most of last season and is expected to see full-time duty again this year.

ROBERT MINER, Guard, 5'7", 170, Spokane

A sophomore with one year's college experience, Miner played high school football at Rogers and four years' service ball with the Air Force. A competent reserve last year, he is making a serious bid for a starting berth this year. He is a good offensive blocker and tough on defense.

BILL PALMER, Tackle, 5'11", 235, Wayne, Neb.

A junior letterman, all-conference choice last year, Palmer is one of the top linemen in the league. He is tough on defense and has speed and agility which make him a real good offensive blocker.

TED SCHULTZ, Guard, 5'11", 195, Harrington

A senior two-year letterman, Schultz was an honorable mention all-conference pick last year. He is a strong defensive player and works to perfection on his offensive assignments. Should be one of the top guards in the conference this year.



Palmer



Schultz

AL'S CHEVRON SERVICE

First & "D" Street BE 5-8843

CITY DRY CLEANERS

CLEANING — LAUNDRY
PRESSING — TAILORING

PHONE BE 5-5732

Edgett Brothers

Marshall Wells Store

317 First St.

Cheney

**GIBSON'S
T H R I F T
FOOD STORE
On The Highway**

**Seattle-First
National Bank
CHENEY BRANCH**

BROWN & HOLTER

Chevrolet — Oldsmobile

Guaranteed repairs on all
makes of cars

BEImont 5-6231

Bestway Building Center

**Your Building Material
Headquarters**

Cheney Yard

221 First St.



HAVE FUN . . . HAVE HIRES

Delicious Refreshing
Also in Large Family Size

Squirt-Nesbitt Bottling

W. 124 Boone—Spokane, Wash.

BEN FRANKLIN STORE

Complete Variety Store
Cheney, Washington

M. A. MALMOE

Cheney, Wn. BEImont 5-6255
Union Oil Co. of California

M-N-M

Drive In

WESTERN AUTO SUPPLY

Cheney

BE 5-6273

Salem's new cigarette paper discovery "air-softens" every puff

Now even the paper adds to Salem's Springtime Freshness

An important break-through in Salem's research laboratories now brings you an entirely new kind of cigarette paper — HIGH POROSITY paper — which breathes new freshness into the flavor.

Each puff on a Salem draws just enough fresh air in through the paper to make the smoke taste softer, fresher, more *flavorful* than ever. If you've enjoyed Salem's springtime freshness before, you'll be even more pleased now. Smoke refreshed — smoke Salem!

Created by R. J. Reynolds Tobacco Company

Salem's amazing new
HIGH POROSITY paper
"air-softens" every puff.

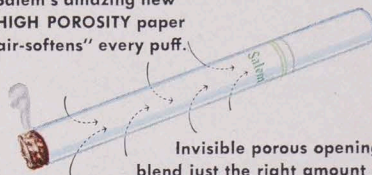

Invisible porous openings
blend just the right amount of
air with each puff to give you a
softer, fresher, even more flavorful smoke.



- menthol fresh
- rich tobacco taste
- modern filter, too

Salem refreshes your taste