

10-17-1953

## **Pacific Lutheran College versus Eastern Washington College of Education football program, 1953**

Eastern Washington College of Education. Associated Students

Follow this and additional works at: [https://dc.ewu.edu/football\\_programs](https://dc.ewu.edu/football_programs)

---

### **Recommended Citation**

Eastern Washington College of Education. Associated Students, "Pacific Lutheran College versus Eastern Washington College of Education football program, 1953" (1953). *EWU Football Programs*. 34.  
[https://dc.ewu.edu/football\\_programs/34](https://dc.ewu.edu/football_programs/34)

This Book is brought to you for free and open access by the Eastern Washington University Digital History Collections at EWU Digital Commons. It has been accepted for inclusion in EWU Football Programs by an authorized administrator of EWU Digital Commons. For more information, please contact [jotto@ewu.edu](mailto:jotto@ewu.edu).



OFFICIAL PROGRAM — TWENTY-FIVE CENTS

An illustration of a football game. A player in a white jersey with red stripes on the sleeves and a white helmet with a red stripe is running with the ball. He is being tackled from behind by a player in a blue jersey with yellow stripes on the sleeves and a blue helmet. The player in white is in the air, and the player in blue is reaching up to tackle him. The background is a plain, light gray.

# PACIFIC LUTHERAN EASTERN

OCTOBER 17, 1953 — WOODWARD FIELD

RON FELLER





LUCKIES TASTE BETTER!

Cleaner, Fresher,  
Smoother!

Be Happy

GO LUCKY!



CIGARETTES

COPR., THE AMERICAN TOBACCO COMPANY



Official Magazine Football Program

## **EASTERN WASHINGTON COLLEGE OF EDUCATION**

Cheney, Washington

versus

## **PACIFIC LUTHERAN COLLEGE**

Parkland, Washington

**SATURDAY, OCT. 17, 1953**

Woodward Field, 8 p.m.

### 1953 GRID SCHEDULE

EWCE	14	Idaho State	6
EWCE	25	Lewis and Clark	24
EWCE	7	Whitworth	42
EWCE	35	Western Wash.	19

Date	Opponent	Place
Oct. 17	Pacific Lutheran College	Cheney
Oct. 24	British Columbia	Vancouver, B.C.
Oct. 31	Central Wash. College (Homecoming)	Cheney
Nov. 7	College of Puget Sound	Tacoma

### 1952 RESULTS

EWC	0	Linfield College	16
EWC	6	Montana State Col.	16
EWC	0	Col. of Puget Sound	34
EWC	14	Central Washington	20
EWC	29	British Columbia	2
EWC	0	Western Washington	19
EWC	19	Pacific Lutheran	21
EWC	12	Whitworth	21

Published by  
Athletic News Service  
**CHARLIE VAN SICKEL**, Publisher  
Telephone Main 3000, Ext. 219

Represented for Nat'l Advertising by  
**DON SPENCER COMPANY, INC.**  
271 Madison Avenue, New York, N. Y.  
Cheney Free Press, Cheney, Washington

*For Officials' Signals*

*See Center Page.*

## **Jimmie's Cafe**

## **Cheney**

**Finest Food in Town**

*GUS and SHIRLEY THORINGTON*

## **EASTERN WASHINGTON**

vs.

## **PACIFIC LUTHERAN**

The Savages shoot for their second Evergreen conference win tonight, hosting the Pacific Lutheran Gladiators. The Savage eleven is currently tied with the Lutes, Western and Central for the second spot in loop standings. All four teams have 1-1 records.

Coach Marv Harshman's PLC crew won their first game of the season last weekend in Tacoma downing Central, 7-6, in the Lutes' homecoming game. Earlier this season the Gladiators lost to Humboldt State, College of Puget Sound (non-conference) and to Western, 8-7, in the conference opener at Bellingham two weeks ago.

Eastern is sporting a 3-1 record for their first four games this season. Dick Graham, frosh passing star from Kennewick, will be counted on to carry the offensive load for the Red Raiders with John Ditz, the Savages' ground-gaining mainstay on the shelf with a bad shoulder. Graham's main target is lanky Bernie Hancock who was instrumental in Eastern's 35-19 win over Western last week, catching five passes for 186 yards and a touchdown.

The Savages have won seven of 13 previous meetings between the two schools with the Lutes winning five and tying one.

## **FORD**

and

## **FARM IMPLEMENT HEADQUARTERS**

EXPERT MECHANICAL  
REPAIRS FOR ALL CARS

## **RATCLIFFE CO.**

Phone

Main 61

&

Main 2602



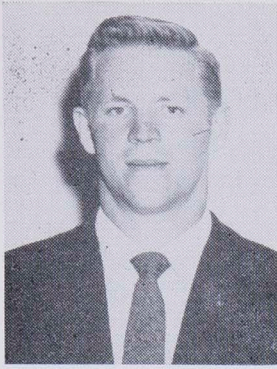

Hancock, e

# *E. W. C. E Savages*

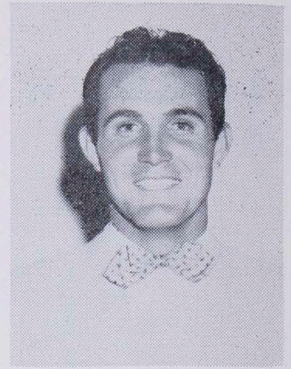

Bauer, e

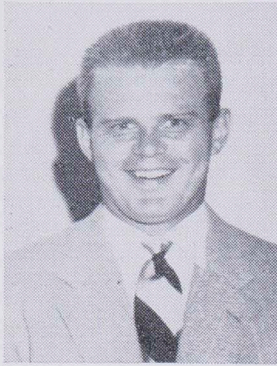

Lister, t



Duffy, g

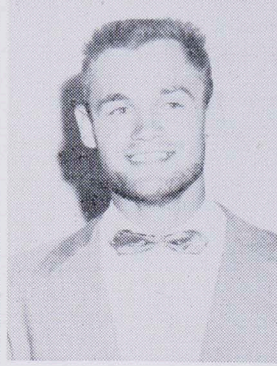

Norman, g

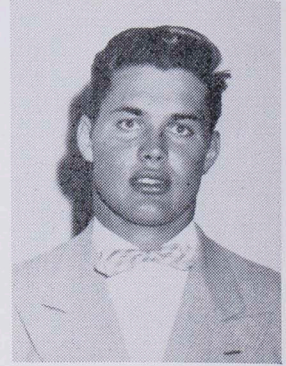

Julum, t



Ruud, c



Morris, c



Faraca, b

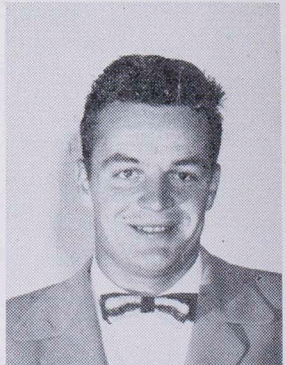

Ogdon, b

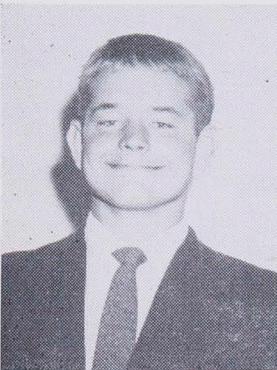

Graham, b

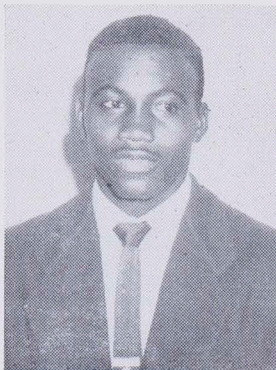

Foster, b

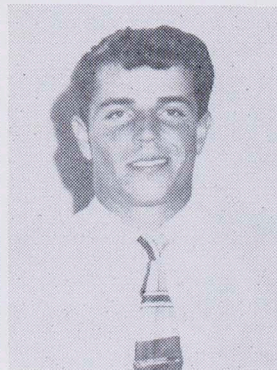

Mortensen, b

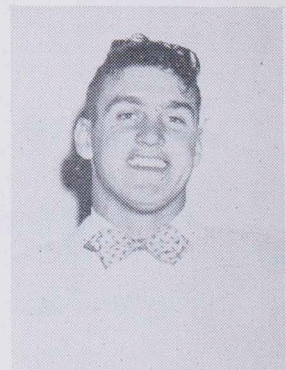

Davis, b



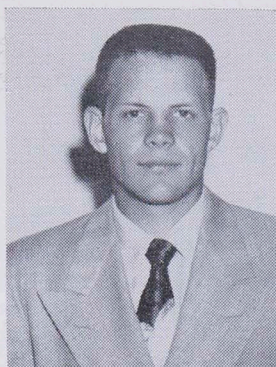

Rasmussen, b

# *E. W. C. E* *Savages*

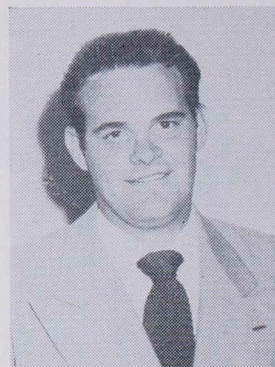

Corulli, g

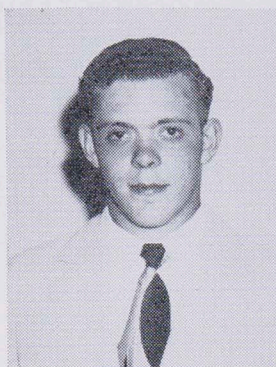

Collins, g

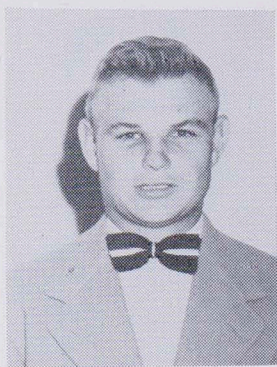

Schloss, t

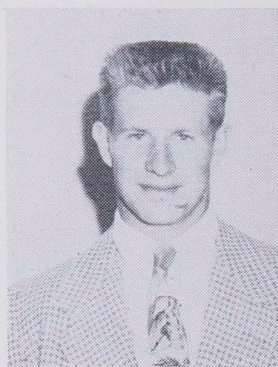

Allen, e



Parker, g



Beatty, t

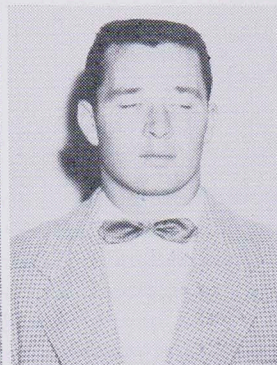

Kerwin, b



Horton, t

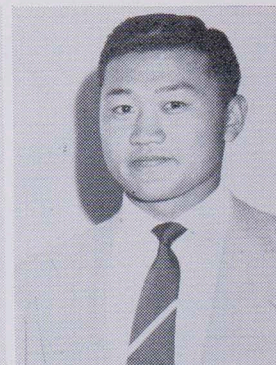

Yamauchi, b

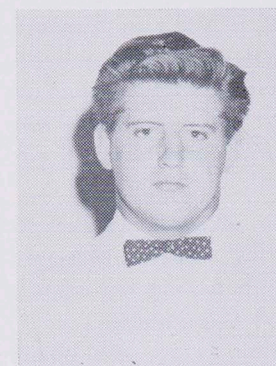

Blankenbaker, t

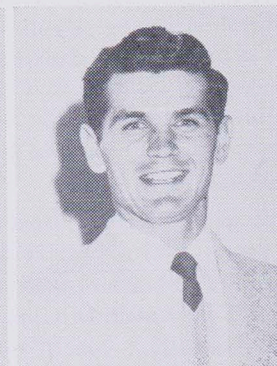

Ditz, b

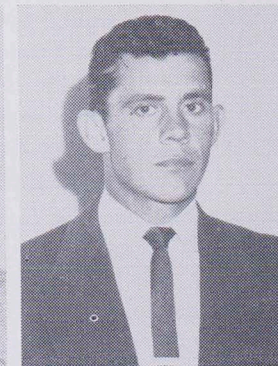

Duncan, b

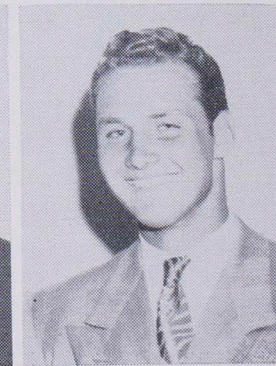

Mansfield, b



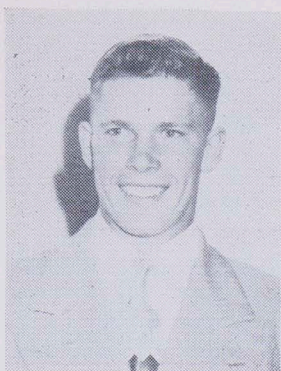

Welford, g

# *E. W. C. E Savages*

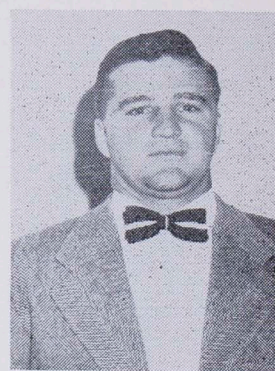

Olmstead, g



Roth, e

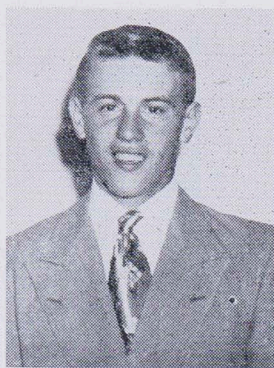

Johnson, e

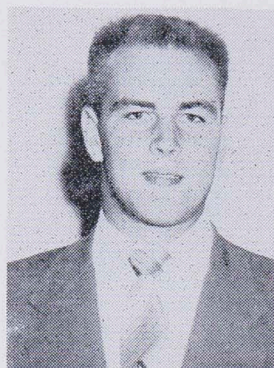

Ellis, e

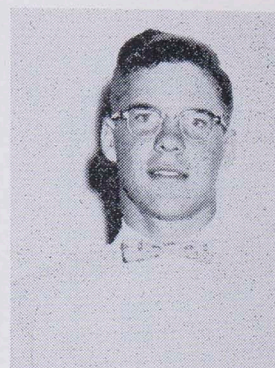

Palmer, g



BILL NYE

## Line Coach---

## BILL NYE

Bill Nye is another Eastern grad, graduating from the Cheney institution in the spring of 1947. He graduated from prep school at Lewis & Clark in Spokane where he was an all-city quarterback for two years.

At Eastern he quarterbacked the 1940 grid squad and was drafted after the second game of the 1941 season. Nye spent 3½ years in the army at Ft. Lewis playing for the Warriors' football team. After the war he was assigned to assist in taking groups of POW's to England and France before he was discharged from military service. He returned to Eastern in 1946 and was a center on the Savage football team for the next two years. Nye was Scarlet Arrow honorary captain in 1947 and received all-conference honors as a senior.

Upon graduation Nye began his coaching career at Waterville guiding football, basketball and baseball teams at the Class B school for two years. From Waterville he went to Granger for three years. During his third year at Granger, Nye's squad ranked sixth among the state's Class B schools with an 8-1 record. In the fall of 1952 he moved to Class A Grandview.

Nye will serve as head baseball coach, assistant basketball coach, trainer along with being line coach for the 1953 Savage football squad.



## EASTERN WASHINGTON COLLEGE SQUAD

3—Roth	E	Fr.	5-10	165
4—Koziuk	B	Jr.	5-8	160
5—Faraca	B	Fr.	5-11	156
6—Collins	G	Fr.	6-0	187
7—Johnson	E	Fr.	5-9	142
8—Morris	C	Sr.	6-2	180
9—Yamauchi	B	Fr.	5-11	170
11—Mansfield	B	Fr.	5-11	180
12—Allen	E	Fr.	6-3	195
13—Nicholls	T	Sr.	5-11	202
14—Corulli	G	Sr.	5-11	187
15—Graham	B	Fr.	5-11	180
19—Duffy	G	Soph.	5-11	186
20—Lister	T	Sr.	6-0	185
32—Foster	B	Soph.	5-8½	147
33—Ditz	B	Jr.	5-8	155
34—Beatty	T	Fr.	5-11	205
36—Bauer	E	Sr.	6-0	190
37—Davis	B	Soph.	5-11	185
38—Ogdon	B	Sr.	5-9	180
39—Hancock	E	Soph.	6-3	190
55—Horton	T	Fr.	6-0	230
56—Ruud	C	Sr.	6-1	200
57—Olmstead	G	Fr.	5-9	180
61—Rasmussen	B	Soph.	6-1	165
67—Norman	G	Sr.	6-0	184
73—Blankenbaker	T	Soph.	5-11	215
74—Mortensen	B	Fr.	6-0	190
76—Julum	T	Jr.	6-2	202
77—Schloss	T	Sr.	5-11	187

## NORVAL'S SAVAGE SHELL SERVICE

**Topnotch  
Lubrication**

**CHENEY, WASH.**

## Lomker's Cafe

At Bunker's Resort

LUNCHES—REFRESHMENTS  
DANCING

Tom and Irene Lomker

3 miles east of Cheney  
on Fish Lake

**Phone Black 2353**





# DELICIOUS



## EASTERN WASHINGTON LINEUP

LE Bauer (36)	LT Lister (20)	LG Norman (67)	C Ruud (56)	RG Duffy (19)	RT Julum (76)	RE Hancock (39)
---------------------	----------------------	----------------------	-------------------	---------------------	---------------------	-----------------------

QB  
Faraca  
(5)

LH  
Graham  
(15)

RH  
Rasmussen  
(61)

FB  
Davis  
(37)

3 Roth, e	14 Corulli, g	39 Hancock, e
4 Koziuk, b	15 Graham, b	55 Horton, g
5 Faraca, b	19 Duffy, g	56 Ruud, c
6 Collins, g	20 Lister, t	57 Olmstead, g
7 Johnson, e	32 Foster, b	61 Rasmussen, b
8 Morris, c	33 Ditz, b	67 Norman, g
9 Yamauchi, b	34 Beatty, t	73 Blankenbaker, t
11 Mansfield, b	36 Bauer, e	74 Mortensen, b
12 Allen, e	37 Davis, b	76 Julum, t
13 Nicholls, t	38 Ogdon, b	77 Schloss, t

Referee—H. M. Louderback  
Umpire—Del Homes

COCA-COLA BOTTLING COMPANY

### REFEREES' SIGNALS

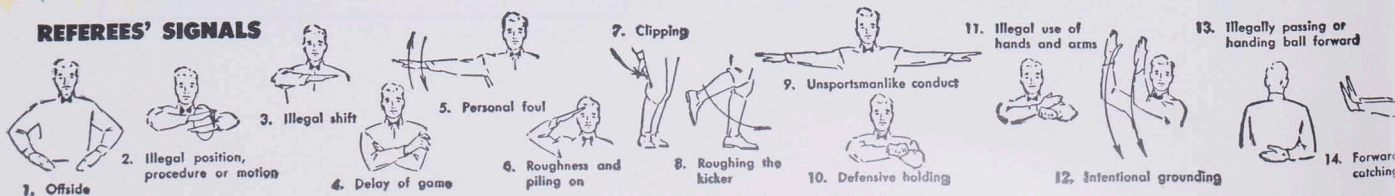



# REFRESHING



## PACIFIC LUTHERAN LINEUP

LE Ball (77)	LT McPherson (75)	LG R. Larson (74)	C Gale (62)	RG McGrath (70)	RT Borden (76)	RE Billings (52)
--------------------	-------------------------	-------------------------	-------------------	-----------------------	----------------------	------------------------

QB  
D. Larson  
(55)

LH  
Karwoski  
(50)

RH  
Lancaster  
(51)

FB  
Price  
(53)

32 Jerry Benson, b	57 Don Morris, b	67 Dick Brown, g
40 Don Cameron, t	58 Dale Homestead, b	68 Dick Nodtvedt, g
41 Jim Jacobson, t	59 Jim Bricker, b	70 Doug McGrath, g
50 Frank Karwoski, b	60 Claire Egtvedt, g	72 Phil Nordquist, e
51 Frank Lancaster, b	61 Lonnie Roberts, g	74 Roger Larson, g
52 Ron Billings, e	62 Gary Gale, c	75 Bob McPherson, t
53 Brian Price, b	63 Don Rose, b	76 Bill Borden, t
54 Fred Meuenscher, b	64 Al Gubrud, b	77 Jim Ball, e
55 Dick Larson, b	65 Carl Ferguson, c	78 Jack Ellingson, e

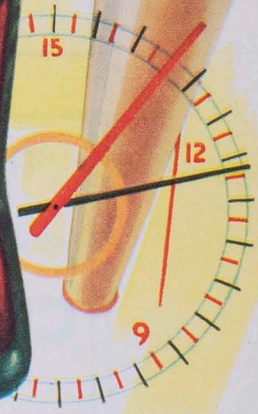

## Officials

Head Linesman—Bob Campbell  
Field Judge—Don Miller

ANY, SPOKANE, WASHINGTON

COPYRIGHT 1953, THE COCA-COLA COMPANY

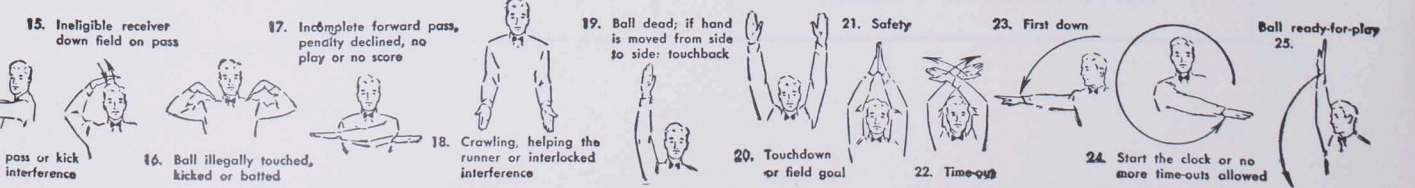



# **The Cheney Department Store**

**Tops in Clothing**  
Cheney, Wash.



## **Smith Jewelers**

Cheney, Wash.

## **MONTAGUE'S TEXACO STATION**

Pick-up and Delivery Service

MAIN 2241

CHENEY

## **The Advertising Medium Beyond Comparison**

For Southwest Spokane County

# **Cheney Free Press**

Established 1896

GUYEL FROST, Publisher

## **PACIFIC LUTHERAN SQUAD**

No.	Player	Pos	Ht.	Wgt.	Year
32—	Jerry Benson	B	5-10	175	Fr.
40—	Don Cameron	T	6-3	220	Fr.
41—	Jim Jacobson	T	6-1½	185	Fr.
50—	Frank Karwoski	B	5-6	155	Sr.
51—	Frank Lancaster	B	6-0	193	Jr.
52—	Ron Billings	E	5-10	165	Sr.
53—	Brian Price	B	6-1	185	Jr.
54—	F. Meuenscher	B	5-7	165	Sr.
55—	Dick Larson	B	5-9½	170	Sr.
57—	Don Morris	B	6-0	196	Soph.
58—	Dale Homestead	B	5-10	155	Fr.
59—	Jim Bricker	B	5-8½	164	Soph.
60—	Claire Egtvedt	G	5-8	160	Fr.
61—	Lonnie Roberts	G	5-10	175	Fr.
62—	Gary Gale	C	5-10	180	Soph.
63—	Don Rose	B	5-10	175	Fr.
64—	Al Gubrud	B	5-10	170	Soph.
65—	Carl Ferguson	C	5-11	185	Jr.
67—	Dick Brown	E	5-11	175	Jr.
68—	Dick Nodtvedt	G	5-9	177	Soph.
70—	Doug McGrath	G	5-10	182	Sr.
72—	Phil Nordquist	E	6-4	195	Soph.
74—	Roger Larson	G	5-8½	195	Sr.
75—	Bob McPherson	T	6-0	205	Jr.
76—	Bill Borden	T	6-3	242	Sr.
77—	Jim Ball	E	6-1	194	Sr.
78—	Jack Ellingson	E	6-2	180	Fr.



**GIBSON'S  
Food Center**

**Red & White Store**

John Gibson

The Best Place  
To Eat Is  
At The

**College Inn**

**Eastern Washington College**

**Alumni Association**

Support EWCE by Joining

**Dokken & Dokken**

2nd and College

QUALITY CLEANING  
AND TAILORING

*Owl Pharmacy*

MAIN STREET  
Cheney, Wash.

**Good Luck  
EASTERN**

-----  
**AN EWCE BOOSTER**

**SPOKANE AMERICAN  
ENGRAVING CO.**

A SPECIAL Service for  
Student Publications

Art, Photography & Engraving

402 Chronicle Bldg., Spokane

CHENEY BRANCH  
Seattle-First National Bank

COMPLETE BANKING  
SERVICE

*Member F.D.I.C.*



# Gladiators Pack Punch.....

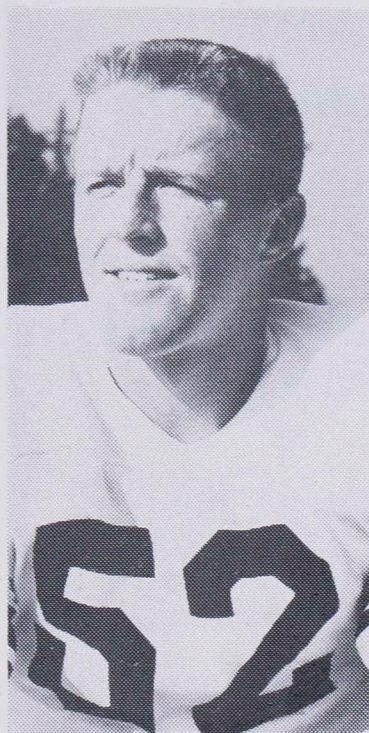

Ron Billings

Pacific Lutheran College, defending champions of the Evergreen conference, got a slow start this fall, dropping their first three games. The Lutes notched their first win of the season last Saturday in Tacoma, clipping the Central Washington Wildcats, 7-6. However, the Gladiators from Parkland are expected to be rough the remainder of the season with Marv Harshman's crew still one of the league's better teams.

Harshman is starting his third year as head grid coach at PLC after assisting Marv Tommervik for five seasons. In 1951, his first year as head mentor, Harshman's charges ended in a three-way tie for first place with Western and CPS. Last year the Lutes picked up a clean-cut championship by downing Eastern, 20-19, at Tacoma in one of the Glad's rougher games of the season. Harshman is also head basketball and baseball coach at PLC and is director of athletics.

Forming the nucleus of this year's team are Ron Billings, Bill Borden, Jim Ball, Frank Karwoski and Frank Lancaster. Billings was a first-string Associated Press little all-American linebacker last year as a junior and is having another terrific season for the Lutes. He kicked the extra point against Central last week to provide the margin of victory.

Borden, the biggest man on the field, stands 6-3 and weighs 240 pounds. Lancaster, a transfer from WSC, is one of the Glads' top runners and a former all-state back from Puyallup. Ball is effective both ways at end and Karwoski is another of the league's better backs. Keep your eyes on these fellows tonight!

## Ben Franklin Store

Les Zimmerman

## Malt Shop

*Leonard and Joyce Kruger*

## Hacienda Motel

(Recommended by AAA & AMA)

TELEVISION IN ROOMS

Mr. and Mrs. H. E. Petrick  
Owner, Managers

## C. W. HILL Printing Co.

FINE PRINTING  
OFFSET LITHOGRAPHY

Phone MA.4338 Spokane  
920 West Riverside Avenue



# Head Coach---

## Ed Chissus

In keeping with recent Eastern policy of hiring graduates as coaches, Ed Chissus was selected this summer for the head football mentor's position to replace A. H. Poffenroth. Chissus is a 1941 graduate of EWCE.

Chissus completed high school at Wapato where he was one of the finest athletes in the Yakima Valley. He lettered in four sports in prep school and earned a total of 11 letters. After graduation from Wapato in the spring of 1937 he enrolled at Cheney.

Track and football were the new coach's standout sports at Cheney. He lettered at end on the football team under the tutelage of W. B. (Red) Reese. However, Chissus really made his college athletic name on the track team where for 4 years he was unbeaten in WINCO league competition in both the high and low hurdles. His records in those two events still stand in WINCO league statistics. (The WINCO loop was succeeded by the Evergreen conference in 1948.) "Easy Ed" graduated from EWCE in the spring of 1941 and began his coaching career at Monroe Junior High in Monroe, Washington that same fall.

Chissus moved to Mabton the following year and in the fall of 1943 took over the coaching chores at Zillah high school where his teams won the Yakima Valley Class B championship two years in a row. Zillah had a 13-game winning skein going at one time over the two-year reign.

Uncle Sam asked for Ed after the football season of 1944 and the new EWCE coach was sent to Fort Sill, Oklahoma where he spent two years in the army as a field artillery instructor.

He resumed his coaching career in 1947 at Wapato junior high school. In 1948 he took over the football and track coaching duties at Wapato high school and his grid squads either tied or won Valley championships for four straight years. Some of Chissus' finest athletes were produced at Wapato, including—Meryl Bauer, regular end on this year's football squad at EWCE, Jim Bauer, Meryl's brother and a star on the frosh squad at Washington State last fall and Jerry Tilton, an end for Central Washington at Ellensburg.

In 1952 Chissus moved to Sunnyside where he was head football coach and director of athletics. His top product at Sunnyside was LeRoay Johnson, an all-state football player who later signed a professional baseball contract.

Chissus was married in 1939 and has three children, Judy, 12, Terry 9, and Jane 8.

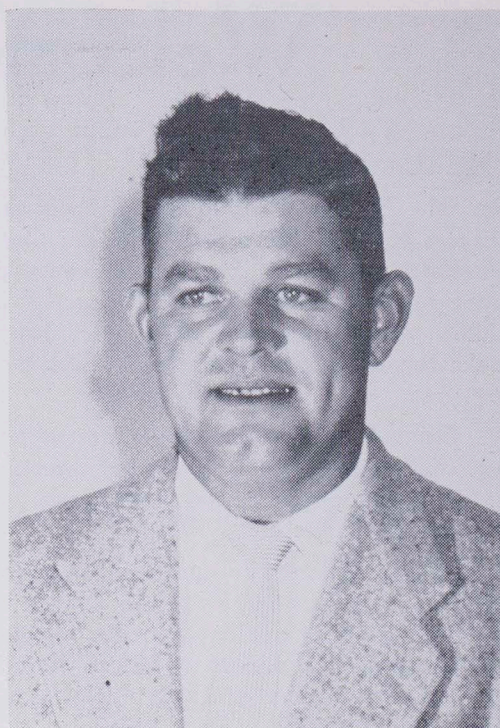

ED CHISSUS



# Welcome To EWCE

## THE CAMPUS

The Eastern Washington College has a 40-acre campus four blocks from the Columbia Basin Highway. Shrubs and native pine trees, as well as birch, fir, maple, spruce, ash, willow, elm, locust and other trees help to make the campus attractive at all seasons of the year.

*Showalter Hall*, the administration building, contains administrative offices, classrooms, natural and applied science laboratories, and the college auditorium.

*Martin Hall*, the college elementary school building, is somewhat unique in that it was definitely planned not only to meet the needs of children doing elementary school work but to serve as a teacher education center as well.

*Hargreaves Library*. The Hargreaves Library is a beautiful structure in modern Roman style of terra cotta and brick with tile roof. The building is air-conditioned with re-circulating air and is provided with a cooling system for use in the summer.

*The Dormitories* — The new Women's Dorm, Senior Hall, Monroe Hall, Hudson Hall and Sutton Hall—are modern and fully equipped homes. Students find the grand pianos, radios, television sets, the large lounge rooms for reading, dancing and receptions, the candy kitchens and the laundry rooms conducive to their comfort.

The huge *Fieldhouse* is used principally

for physical education and athletics and also houses the ROTC department at EWCE. The 610-foot long structure includes two men's gymnasiums, one girls' gym, a swimming pool, ample locker rooms and an indoor track. EWCE's fieldhouse, one of the school's proudest possessions, is one of the finest of its type among the nation's small colleges which number over 500.

In the *Industrial Arts Building* are the shops for woodworking, metal, concrete, radio and electrical construction. The college print shop and drafting rooms are also in this building.

The *Music Building*, less than five years old, is devoted to band, choral and orchestra activities, and houses a library of recordings and musical scores, ensemble and practice rooms, as well as studios for piano, wind and string instruments. The *Music Annex*, a remodeled government building, has listening and practice rooms, a classroom, studios for voice and piano, and the main office of the division of music.

*Showalter Hall Annex* houses the typing classes and provides some office space. The college *Infirmery* houses individual wards for men and women students. *Ratcliffe House*, the school's student union building, includes a snack bar, dining rooms, dance floors, lounge, card and game rooms. It also has a television set for the students' enjoyment and is one of the most popular places on the campus.

## Rollie's Cafe

FINE FOOD

Kathleen and Mel Samons

CHENEY, WASH.

## Best of Luck

Savages

KELLY'S

Donna and Ted Lightley



**SAVAGE ATHLETES  
and  
SAVAGE CLUBS  
Wear**

**Lasley Knit  
Sweaters**

SOLD THROUGH  
YOUR LOCAL DEALER

**LASLEY KNITTING CO.**

163 Jackson St.

Seattle

**Get  
ADVANCE TICKETS  
for all  
Savage Sports Events**

—ALSO—

NEWSPAPERS

MAGAZINES

CIGARS

CIGARETTES

FILMS, and BOX CANDY

at the

**CHENEY NEWSSTAND**

(Your Friendly Newsstand)

**OLSON'S  
Men's Wear**

1 1 1

**Smart Clothing**

**Cheney, Wash.**

**Go Get 'em  
Savages**

----

**BILL'S**

----

BILL and FRANCIS LEE



# CAMEL

*America's most popular cigarette!*



*So Mild—  
So Flavorful!*