

6-11-2011

Eastern Washington University Commencement Program, 2011

Eastern Washington University

Follow this and additional works at: https://dc.ewu.edu/commencement_prog

Recommended Citation

Eastern Washington University, "Eastern Washington University Commencement Program, 2011" (2011).
Commencement Programs. 33.

https://dc.ewu.edu/commencement_prog/33

This Book is brought to you for free and open access by EWU Digital Commons. It has been accepted for inclusion in Commencement Programs by an authorized administrator of EWU Digital Commons. For more information, please contact jotto@ewu.edu.



Eastern
Washington
University

Commencement
2011



CONTENTS

Commencement 2011		College of Arts, Letters & Education	
College and Department Information	4	Outstanding Senior Award Nominations	21-24
College Master's Awards	4	Master of Arts	24
Academy of Teachers Washington Chapter	5	Master of Education	24-26
Baccalaureate Ceremony Order of Commencement	6	Master of Fine Arts - Creative Writing	26
Graduate Ceremony Order of Commencement	7	Master of Science	26
Designation of Degree Awarded	7	Nominating Process	26-30
Graduate Academic Honors	8	College of Health, Behavior & Society	
Alma Mater	8	Outstanding Senior Award Nominations	31-33
EWU Logo Song	9	Master of Business Administration	34
Graduate Study	9	Master of Public Administration	34-35
Academic Support	11	Master of Urban and Regional Planning	35
West Cascade	11	Baccalaureate Degree Candidates	36-37
Recognizable Honor Awards		College of Social & Behavioral Sciences and Social Work	
Outstanding Senior Award Nominations	21-24	Outstanding Senior Award Nominations	38-40
Graduate Academic Honors	8	Master of Arts	41
Faculty Citation Recipients	24-26	Master of Science	41-44
Francis Habel Award	26	Master of Social Work	44-46
Theological Senior Award 2011	27	Baccalaureate Degree Candidates	46-47
Academic Honors		College of Science, Health & Engineering	
Francis H. Habel Medal for Work	24-26	Outstanding Senior Award Nominations	48-50
University Honor	19-20	Doctor of Physical Therapy	51
Lower Division Honor	20	Master of Arts	51
Transfer Honor	21	Master of Science	51
Honor Society Awards	21		

The names published in this commencement program include all students who earned a doctorate, master's or baccalaureate degree fall quarter 2010 or winter quarter 2011, and any student who applied for a degree for spring quarter 2011 or summer quarter 2011 by the posted deadline.

Participation in commencement and inclusion in the commencement program does not guarantee official granting of a degree. The Graduate Studies Office (doctorate, master's) and the Records and Registration Office (baccalaureate) verify completion of all course work before a degree is conferred. The official document verifying degree completion is the official Eastern Washington University transcript.

The names published in this commencement program include all students who earned a doctorate, master's or baccalaureate degree fall quarter 2010 or winter quarter 2011, and any student who applied for a degree for spring quarter 2011 or summer quarter 2011 by the posted deadline.

Participation in commencement and inclusion in the commencement program does not guarantee official recognition of a degree. The Graduate Studies Office (doctoral matters) and the Honors and Recognition Office (baccalaureate) verify completion of all course work before a degree is conferred. The official document verifying degree completion is the official Eastern Washington University transcript.

CONTENTS

Commencement 2011

College and Department Information	4
College Seating Arrangements	4
A History of Eastern Washington University	5
Baccalaureate Ceremony Order of Commencement	6
Graduate Ceremony Order of Commencement	7
Description of Degrees Awarded	9
Graduation Academic Honors	9
Alma Mater	9
EWU Fight Song	9
University Mace	9
Academic Regalia	10
Wind Ensemble	11

Recognition Honor Awards

Commencement Speaker Baccalaureate	12
Commencement Speaker Graduate	13
Faculty Emeritus Recognition	14-15
Trustees' Medal Award	16
Distinguished Service Awards	17

Academic Honors

Frances B. Huston Medallion Awards	18
University Honors	19-20
Lower Division Honors	21
Transfer Honors	21
Honor Society Awards	21

College of Arts, Letters & Education

Outstanding Senior Award Nominations	22-23
Master of Arts	24
Master of Education	24-26
Master of Fine Arts – Creative Writing	26
Master of Science	26
Baccalaureate Degrees	27-30

College of Business and Public Administration

Outstanding Senior Award Nominations	31-33
Master of Business Administration	34
Master of Public Administration	35
Master of Urban and Regional Planning	35
Baccalaureate Degree Candidates	36-39

College of Social & Behavioral Sciences and Social Work

Outstanding Senior Award Nominations	40-42
Master of Arts	43
Master of Science	43-44
Master of Social Work	44-46
Baccalaureate Degree Candidates	47-53

College of Science, Health & Engineering

Outstanding Senior Award Nominations	54-55
Doctor of Physical Therapy	56
Master of Arts	56
Master of Education	56
Master of Occupational Therapy	56-57
Master of Science	57-58
Baccalaureate Degree Candidates	59-63

COLLEGE AND DEPARTMENT INFORMATION

Arts, Letters & Education

Art
 Creative Writing
 Education
 Electronic Media and Film
 English
 Journalism
 Modern Languages and Literatures and Philosophy
 Music
 Physical Education, Health and Recreation
 Theatre and Film

Social & Behavioral Sciences and Social Work

Anthropology
 Children's Studies
 Communication Studies
 Counseling, Educational and Developmental Psychology
 Criminal Justice
 Geography
 Government
 History
 Interdisciplinary Studies
 International Affairs
 Military Science
 Psychology
 Social Studies
 Social Work
 Sociology
 Women and Gender Studies

Science, Health & Engineering

Biology
 Chemistry and Biochemistry
 Communication Disorders
 Computer Science
 Dental Hygiene
 Earth Science
 Engineering and Design
 Environmental Science
 Geology
 Mathematics
 Natural Science
 Occupational Therapy
 Physical Therapy
 Physics

Nursing

Business and Public Administration

Accounting and Information Systems
 Business Administration
 Economics
 Health Services Administration
 Management
 Public Administration
 Urban and Regional Planning

SEATING ARRANGEMENTS BY COLLEGE

Undergraduate Student

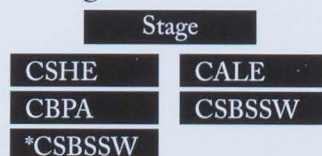

*Interdisciplinary Studies only.

Graduate Student

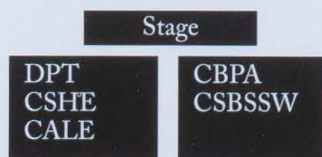

CODES FOR COLLEGES

CALE	Arts, Letters & Education
CBPA	Business and Public Administration
DPT	Doctor of Physical Therapy
CSBSSW	Social & Behavioral Sciences and Social Work
CSHE	Science, Health & Engineering

A HISTORY OF EASTERN WASHINGTON UNIVERSITY

In 1882, the Benjamin P. Cheney Academy opened its doors to more than 200 enrolling students. A generous contribution of \$10,000 from a wealthy transportation industrialist had at last fulfilled the dreams of Cheney citizens for an institute of higher learning in their community.

The academy became the State Normal School at Cheney in 1889, the same year in which Washington was given its statehood. The school was proudly designated as an institution "for the purpose of instruction of persons, both male and female, in the art of teaching the various branches that pertain to a good common school."

By the time it became Eastern Washington College of Education in 1937, Eastern was already a fully accredited four-year degree-granting institution, offering majors in numerous subjects.

The campus grew rapidly in size and program offerings in the decades following World War II. In 1961, the name was again changed, this time to Eastern Washington State College. It was increasingly evident that the region needed professionals in many fields; in response, a wide range of undergraduate and graduate degree programs were added. Finally, in 1977, the name was changed to Eastern Washington University by the state legislature.

As a regional university, Eastern is charged with the special responsibility of meeting the undergraduate and graduate educational needs of the region's people.

To that end, program areas have grown and been redefined as the needs of the Inland Northwest have grown and changed. Master's programs have been added to meet the need for graduate-level education, and individual programs and schools have increasingly been granted accreditation by their respective oversight organizations as those programs and schools have grown and matured.

Today's Eastern students represent nearly every state in the union and more than 40 foreign countries. More than 100 different academic majors are available, offering students a wide variety of career-path options.

Nearly 600 full-time and adjunct faculty teach on the Cheney campus and at several locations throughout the state. Three-quarters of Eastern's full-time faculty members hold doctorate degrees. With a low student-to-faculty ratio, Eastern continues to stress small classes, personalized instruction and individual attention.

Perhaps even more significant than Eastern's steady advancement during the past 128 years is the university's expanded regional role and its evolving goals, objectives and vision of its future.

In the past decade, Eastern Washington University has become a major force in the state and the Pacific Northwest, not only in the education of more than 10,000 students a year, but in the civic, cultural, scientific and economic development of the state and region.

BOARD OF TRUSTEES

Bertha Ortega, Chair

Neil L. McReynolds, Vice Chair

Jo Ann Kauffman

Dr. Mark Mays

Kris Mikkelsen

Paul Tanaka

Ines Zozaya-Geist

Amanda Zeller

BACCALAUREATE CEREMONY
ORDER OF COMMENCEMENT
SATURDAY, JUNE 11, 2011 – 9 A.M.

Processional and Seating of the Graduates

Flourish

Pomp and Circumstance

EWU Wind Ensemble

Mace Bearer

Dr. Grant Smith

Professor of English

Opening of the Ceremony

Dr. Doris Munson

President of the Faculty Organization

Presentation of Colors

EWU ROTC

The Star-Spangled Banner

Selected vocalists from the EWU Choirs

Welcome

Dr. Rex Fuller

Provost and Vice President for Academic Affairs

Greetings

Dr. Rodolfo Arévalo

EWU President

Mr. Justin Terry

President of the Associated Students

Trustees Award

Ms. Bertha Ortega

Chair, EWU Board of Trustees

Commencement Address

Dr. Mimi Marinucci

Recognition, Honors and Awards

Dr. Rex Fuller

Emeriti Recognition

Honors Graduates

Presentation of Baccalaureate Degree Candidates

Dr. Rex Fuller

Dr. Vickie Shields

Dean, Social & Behavioral Sciences and Social Work

Dr. Niel Zimmerman

Dean, Business and Public Administration

Dr. Lynn Briggs

Dean, Arts, Letters & Education

Dr. Judd Case

Dean, Science, Health & Engineering

Conferral of the Baccalaureate Degrees

Dr. Rodolfo Arévalo

Alma Mater

All Hail to Eastern Washington

Selected vocalists from the EWU Choirs

Closing

Dr. Rex Fuller

Recessional

Fanfare for a Festive Day

EWU Wind Ensemble

GRADUATE CEREMONY
ORDER OF COMMENCEMENT
SATURDAY, JUNE 11, 2011 – 2 P.M.

Processional and Seating of the Graduates

Flourish

Pomp and Circumstance _____ EWU Wind Ensemble

Mace Bearer _____ Dr. Grant Smith
Professor of English

Opening of the Ceremony _____ Dr. Doris Munson
President of the Faculty Organization

Presentation of Colors _____ EWU ROTC

The Star-Spangled Banner _____ Selected vocalists from the EWU Choirs

Welcome _____ Dr. Rex Fuller
Provost and Vice President for Academic Affairs

Greetings _____ Dr. Rodolfo Arévalo
EWU President

Ms. Bertha Ortega
Chair, EWU Board of Trustees

Commencement Address _____ Dr. Amanda Reedy

Recognition, Honors and Awards _____ Dr. Rex Fuller
Emeriti Recognition

Presentation of Doctoral Degree Candidates _____ Dr. Rex Fuller

Dr. Judd Case
Dean, Science, Health & Engineering

Conferral of the Doctoral Degrees _____ Dr. Rodolfo Arévalo

Presentation of Master's Degree Candidates _____ Dr. Rex Fuller

Dr. Judd Case
Dean, Science, Health & Engineering

Dr. Vickie Shields
Dean, Social & Behavioral Sciences and Social Work

Dr. Lynn Briggs
Dean, Arts, Letters & Education

Dr. Niel Zimmerman
Dean, Business and Public Administration

Conferral of the Master's Degrees _____ Dr. Rodolfo Arévalo

Alma Mater

All Hail to Eastern Washington _____ Selected vocalists from the EWU Choirs

Closing _____ Dr. Rex Fuller

Recessional

Fanfare for a Festive Day _____ EWU Wind Ensemble

BACCALAUREATE CEREMONY

The commencement ceremony will be interpreted for the benefit of the hearing-impaired students and guests by Inland Empire Access Services.

Readers for the baccalaureate candidates will be as follows:

College of Arts, Letters & Education

Dr. Kevin Decker
Assistant Professor of Philosophy

Dr. Barbara Brock
Professor of Physical Education, Health and Recreation

College of Science Health & Engineering

Dr. Christian Hansen
Associate Dean Science Health & Engineering

College of Business and Public Administration

Dr. Kelley Cullen
Assistant Professor Economics

College of Social & Behavioral Sciences and Social Work

Dr. Elizabeth Kissling
Professor of Communication Studies

Dr. Nick Jackson
Professor of Counseling, Educational and Developmental Psychology

GRADUATE CEREMONY

The commencement ceremony will be interpreted for the benefit of the hearing-impaired students and guests by Inland Empire Access Services.

Hooders and readers for the doctoral and masters Candidates will be as follows:

College of Arts, Letters & Education

Hooder: Dr. Jing-*Qui* Liu
Professor of Education

Hooder: Dr. Chris Valeo
Assistant Professor of English

Reader: Dr. LaVona Reeves
Professor of English

Reader: Ms. Lynn Johnson
Certification Officer

College of Business and Public Administration

Hooder: Dr. Duaning Zhou
Professor of Management Information Systems

Reader: Ms. Roberta Brooke
Director, MBA Program

College of Science Health & Engineering

Doctoral Hooder: Dr. Kimberly K. Cleary
Associate Professor of Physical Therapy

Doctoral Hooder: Dr. Dan Anton
Associate Professor of Physical Therapy

Hooder: Dr. Paul Schimpf
Chair, Department of Computer Science

Reader: Ms. Patricia Nelson
Assistant Professor of Physical Therapy

College of Social & Behavioral Sciences and Social Work

Reader: Dr. Theresa Martin
Professor of Psychology

Hooder: Dr. Jonathan Anderson
Assistant Professor of Psychology

The commencement committee is overseen by

Rex Fuller, Ph.D.,
Provost and Vice President for Academic Affairs

Stacey Morgan-Foster, J.D.,
Vice President for Student Affairs.

Thank you to the commencement committee for their dedicated work in putting on this year's commencement ceremony.

Ms. Erin Morgan, Registrar
Commencement Committee Chair,

Ms. Debbie Fockler, Associate Registrar
Commencement Coordinator,

Color Bearers provided by the Department of Military Sciences

Cadet Jacob Dutton
Cadet Liam Barnett
Cadet Matthew Randall
Cadet Robert Clark
Cadet Ian Estes
Master Sergeant Joseph Martinez

ushers are provided by Eastern's staff and friends

DESCRIPTION OF DEGREES AWARDED

Undergraduate Degrees

BA	Bachelor of Arts
BAB	Bachelor of Arts in Business Administration
BAE	Bachelor of Arts in Education
BFA	Bachelor of Fine Arts
BMU	Bachelor of Music
BS	Bachelor of Science
BSN	Bachelor of Science in Nursing

Graduate Degrees

MA	Master of Arts
MBA	Master of Business Administration
MEd	Master of Education
MFA	Master of Fine Arts
MN	Master of Nursing
MOT	Master of Occupational Therapy
MPA	Master of Public Administration
MS	Master of Science
MSW	Master of Social Work
MURP	Master of Urban and Regional Planning

Doctorate Degrees

DPT	Doctor of Physical Therapy
-----	----------------------------

Alma Mater

All hail to Eastern Washington,

Thy colors red and white!

You stand as a symbol,

Of our strength and might!

All hail to Eastern Washington,

A leader brave and true!

We sing the praise of college days,

All hail to you!

— George W. Lotzenhiser

EWU Fight Song

Go, Eagles, Go

Put all you have in every play.

We'll let you know

That we are with you all the way.

So then it's fight, Eagles, fight.

Show us the fight we'd like to see.

Red and white just fight, fight, fight

And Eagles will win the VICTORY.

GRADUATION WITH ACADEMIC HONORS

Undergraduate students who have demonstrated exceptional academic performance are honored in the commencement program listing.

Summa Cum Laude: Seniors who have a cumulative grade point average of 3.90–4.00—Gold Honors Cord.

Magna Cum Laude: Seniors who have a grade point average of 3.70–3.89—Silver Honors Cord.

Cum Laude: Seniors who have a grade point average of 3.50–3.69—Red and White Honors Cord.

University Honors: Seniors who completed special course work requirements through the Honors Program—Purple Honors Cord.

UNIVERSITY MACE

The tradition of a ceremonial mace for academic institutions goes back to medieval times. Adapted in form from the ancient battle weapon used by knights, the ceremonial mace symbolized the authority of regal personages, city or shire ruling bodies and chief officers of chartered institutions.

Originally representing vested authority during all official meetings, it eventually came to be connected mainly with formal ceremonies. In academic institutions, this is usually in conjunction with an academic procession, where the mace is carried at the head of the line of march or just before the platform party.

The form of the ceremonial mace has remained fairly consistent over the centuries. Design often reflects the period of creation, especially in the elaboration of ornamentation. Gold, silver and dark wood are traditional materials.

Eastern's mace, commissioned as a gift during the centennial year to the university by former and present members of the EWU Board of Trustees, was created by artist-craftsman Clifford Gaynard after a regionwide design competition. Its planished silver head in flowing cuplike form carries the university seal. The dark rosewood shaft with upper and medial gold-plated bosses is gently curved into the terminal silver cap at the bottom.

Although the modern design departs from the traditional straight and elaborately ornamented pattern, it retains a full effect of balance, dignity and decorum, while capturing the flowing lines typical of the eastern Washington landscape.

A permanent display case for the Eastern Washington University mace is located in the Office of the President.

ACADEMIC REGALIA

The regalia worn for formal academic ceremonies such as commencements are patterned after the gowns and hoods worn regularly in the Middle Ages by scholars for warmth in unheated buildings and as distinguishing dress denoting their place in society.

A great variety of designs and colors developed over the years in the costume worn in different universities, but since 1895 in the United States, a uniform intercollegiate code of style and colors has been adhered to by most institutions.

In accordance with this code, most academic gowns are black, although some universities permit other solid colors. Occasionally, the robe color may indicate a professional distinction, such as deep purple for law or scarlet for ecclesiastical honors. Adaptations of the academic costume for high schools have sometimes used colors other than black for purely decorative purposes. Sometimes a distinguishing device on the robe or cap indicates an individual honor or a special occasion.

The baccalaureate gown is of simple cut with full, somewhat pointed sleeves. The front is closed and often no hood is worn with this gown. The mortar board head covering originated in ancient Greece, symbolizing the

commitment of the scholar to a life of building. It has either a plain black tassel or one of a color indicating the subject area of the degree. The custom of shifting the cap's tassel from right to left at the time of awarding the degree is used in lieu of investing each candidate with the bachelor's hood.

The master's gown is similar to the bachelor's gown, except that the sleeves are fuller, cut square with a half-circle at the bottom and sometimes worn with the arms through a horizontal slit at elbow level.

The doctoral robe is ampler in cut with a full bell-shaped sleeve, velvet panel edging in the front and three velvet stripes on each sleeve. The velvet trim may be black or in the color appropriate to the degree. The mortar board tassel for the doctorate is gold. Some American and many foreign universities use cap forms other than the mortar board, ranging from a soft velvet beret to more elaborate fringed styles, each of which has its own historical tradition.

Hoods worn over the gowns have a velvet edging, usually in a color indicating the specific degree and a lining which is partially turned out to show the colors of the college or university which granted the degree.

Some of the colors used for tassels and velvet panels to designate the degree are:

Arts and Letters	White
Business.....	Drab
Dentistry	Lilac
Economics	Copper
Education	Light Blue
Engineering.....	Orange
Fine Arts, Architecture and Urban and Regional Planning	Brown
Journalism.....	Crimson
Law.....	Purple
Library Science.....	Lemon
Music.....	Pink
Nursing.....	Apricot
Philosophy.....	Dark Blue
Physical Education	Sage Green
Physical Therapy	Teal
Public Administration	Peacock Blue
Public Health	Salmon Pink
Sciences	Golden Yellow
Social Work.....	Citron
Speech	Silver Gray
Theology.....	Scarlet

EWU WIND ENSEMBLE

Flute/Piccolo

Suzanne Jenkins # \$, *Coeur d'Alene, ID, Music Ed*
Elise Wannberg, *Nine Mile Falls, WA, Music Ed*
Samantha Wickham, *Puyallup, WA, CED Psychology/Anthropology*
Kristopher Schubach, *Nine Mile Falls, WA, Music Ed*
Querida Meyer, *Cheney, WA, Elementary Ed*
Courtney Herom-Cobb, *Kennewick, WA, Music Ed*

Oboe/English horn

Bethany Scheoff*, *Spokane, WA*

Bassoon

Melody Fisher # \$, *Yakima, WA, Masters/Music Ed*
Jordan Gilman, *Poulsbo, WA, Music Perf*

Clarinet

Amanda Goede #, *Spokane, WA, Music Ed/Music Perf*
Koreen Bennett, *Richland, WA, Music Ed/Math Ed*
Kaelynn Jones, *Nine Mile Falls, WA, Music Ed/Music Perf*
Joshua Lindberg, *Kennewick, WA, Music Ed/Music Perf*
Karoline Burnell, *Zillah, WA, Music Ed*
Maxwell Thew, *Newport, WA, Music Ed/Natural Science*

Bass Clarinet

Nick Rice, *Richland, WA, Music Ed*

Alto Saxophone

Austin Long #, *Liberty Lake, WA, Music Ed*
Jared McFarlin, *Bonney Lake, WA, Music Ed*

Tenor Saxophone

Alex Thompson, *Poulsbo, WA, Music Ed*

Baritone Saxophone

Andrew James, *Nine Mile Falls, WA, Music Ed*

Horn

Alana Mathisen #, *Deer Park, WA, Criminal Psychology*
Steve Schwalbe, *Long Beach, CA, Public Policy*
Casey Whitehead, *Spokane Valley, WA, Visual Comm Design*
Jeremy Phillips, *Vancouver, WA, Forensic Biochemistry*

Trumpet

Taylor Smith #, *Kennewick, WA, Music Ed*
Josh Wisswell, *Cheney, WA, Music Ed/Music Perf*
A.J. Fontenez, *Puyallup, WA, Music Perf*
Kyle Nash, *University Place, WA, Music Comp*
Sean Gienapp, *Spokane, WA, Music Ed*

Trombone

Luke Brockman # \$, *Seattle, WA, Masters/Jazz Ped*
Joe Boucher, *Eastsound, WA, Music Ed/Music Perf*
John Weisgerber, *Cheney, WA, Music Perf*

Euphonium

Luke Manasco #, *Kelso, WA, Music Ed/Music Perf*

Tuba

Matt Frankiewicz #, *Silverdale, WA, Music Ed*
John Wilson, *Vancouver, WA, Music Ed*

Double Bass

Marella Clark \$, *Richland, WA, Masters/Music Perf*

Percussion

Eliud Ayala, *Pasco, WA, Music Ed*
Alek Gayton, *Olympia, WA, Music Ed*
Brian Phillips, *Kennewick, WA, Music Perf*
Kenny Sager, *Deer Park, WA, Music Ed*
Garrett Stannard, *Spokane, WA, Music Ed/Jazz Cert*
Bailey Noble, *Sedro-Wooley, WA, Music Ed*
Nick Bowden, *Sequim, WA, Music Ed*

Selected Vocalists from the EWU Choirs

Heidi Altenhofen, *Pasco, WA, B.A. Music*
Anastasia Baylon, *Pullman, WA, B.A. Music*
Paul Camarillo, *Olympia, WA, B.A.E. Music Education*
Kristen Nauditt, *Spokane, WA, M.A. Music*
Emily Walk, *Spokane, WA, B.A.E. Music Education*

Jake Furney, *Marysville, WA, B.M. Piano Performance*
Jordan Gilman, *Poulsbo, WA, BM Music performance*
Cody Bray, *Coeur d'Alene, ID, BAE Music Education and BM Music Performance*

principal * faculty or guest \$ graduate student

COMMENCEMENT SPEAKER BACCALAUREATE



Dr. Mimi Marinucci

Mimi Marinucci recently received the Eastern Washington University President's Award. She also received a Professor of the Year award, as well as Faculty Merit Awards for Scholarship, Teaching and Service.

After joining the EWU faculty in 2000, as an assistant professor with a joint position split equally between the Philosophy Program and the Women's & Gender Studies Program, Marinucci was granted tenure and promoted to associate professor in 2006. She is currently up for promotion to full professor.

Marinucci earned a PhD in philosophy and completed a graduate certificate in women's studies from Temple University in 2001. She earned a BA from the University of Delaware in 1989, with majors in both philosophy and sociology.

Her teaching and research are focused on the intersection of feminism and philosophy, particularly as represented in popular culture. She is especially interested in popular culture as a medium for the production and dissemination of knowledge about who we are as women and men.

This past fall, Marinucci published her first book, *Feminism is Queer: The Intimate Connection Between Queer and Feminist Theory* (London: Zed Books, 2010). Also during the 2010-2011 academic year, Marinucci published the article *Knowledge as*

Kennenlernen: Subjectivity, Pluralism, and Intimacy, in the academic journal, *Social Epistemology*, and she published chapters in a number of volumes on philosophy and popular culture. These include *There's Something Queer About The Onion*, in *The Onion and Philosophy* (Open Court, 2010); *What's Wrong with Porn?* in *Porn – Philosophy for Everyone: How to Think with Kink* (Wiley-Blackwell, 2010); and *You Can't Front on Facebook*, in *Facebook and Philosophy: What's on Your Mind?* (Open Court, 2010). In the past, she has published articles on other aspects of popular culture, including, for example, *Buffy the Vampire Slayer* and *The Brady Bunch*.

Marinucci is also the founding editor of *Wave 2.5*, which was nominated for Utne Independent Press Awards in 2005 and 2009, in the "zines" category. Zines are independent magazines, usually assembled and distributed by hand. In addition to making her own zine, Marinucci has given a number of workshops and presentations on zine-making as an alternative to mainstream publishing. She also encourages her students to create or contribute to zines as a means of expressing their own ideas, especially when these ideas are ignored or misrepresented by established sources.

Marinucci is deeply committed to teaching and mentoring students. Not only has she developed several new courses, including interdisciplinary

courses cross-listed between philosophy and women's & gender studies, but she also regularly works with students to develop their original research for presentation at local and national conferences including, for example, EWU's Student Research and Creative Works Symposium and the National Conferences on Undergraduate Research.

Past students have recognized Marinucci for her support. She was selected to receive Eastern Washington University Lavender Graduation Ally Awards in 2010 and 2011, for supporting LGBTQ students. She was also recognized as a Jeffers Chertok Scholarship Faculty Mentor in spring 2009.

For the past 15 years, Marinucci has been an active member of the American Association of Philosophy Teachers (AAPT), an organization committed to enhancing and improving the teaching of philosophy in all forms and at all levels. She has been elected as an AAPT Board Member-at-Large, she has served as program chair for the AAPT Biennial Workshop-conference on Teaching Philosophy, and she has organized and presented various workshops on presentations for the organization.

During her decade of service at EWU, Marinucci has established a strong commitment to scholarship, teaching and service.

COMMENCEMENT SPEAKER GRADUATE

Amanda Reedy came to Eastern Washington University in 2010, as an assistant professor in the School of Social Work.

Prior to moving to the state of Washington, Reedy lived in Iowa. She graduated in May 2010, from the University of Iowa with a PhD in social work. Her dissertation was titled, Adolescent co-occurring disorders: Factors related to mental health problems among substance using adolescents.

Reedy earned a Master of Social Work (MSW) degree from the University of Iowa in 2005, as well as bachelor degrees in psychology and speech pathology, also from the University of Iowa.

Following her graduation from the University of Iowa's MSW program, she worked as a case manager for a federally-funded project, where she evaluated adolescents for substance use problems, provided them strengths-oriented feedback and made treatment recommendations. Reedy has also worked as a counselor for adults with substance use problems at a community agency in Iowa. As a counselor, she evaluated adults in jail for substance use problems, diagnosed substance use disorders and recommended treatment.

At EWU, she has taught in two main content areas. The first area is focused on practice courses. These are courses where MSW students develop the skills

needed to engage in effective practice with clients. These courses have included the course assessment and practice with individuals and families and the course intervention and evaluation with individuals and families. Reedy also teaches the research courses for the MSW students. These courses include a class focused on locating and evaluating empirical literature using the Evidence Based Practice Process and a course on program evaluation.

Reedy has developed a new course that she will be teaching this summer, Social Work with Military Veterans and Families. Her interest in veterans and military families developed due to her husband's service in the Iowa Army National Guard. Her husband served in Afghanistan from 2004-05.

She also chairs oral examinations for students graduating with the MSW degree and guides them through the process – from writing the competency statement to the oral exam. Reedy is on the School of Social Work Graduate Committee and is involved with the EWU Military Student Affairs Committee and the Spokane area Operation Military Kids.

Reedy has several publications with colleagues in scholarly journals. These articles include "Iowa Case Management for Rural Drug Abuse," in *Research on Social Work Practice*, "Treatment Issues with Substance Use Disorder Clients Who Have Mood or



Dr. Amanda Reedy

Anxiety Disorders," in *Mental Health and Substance Use: Dual Diagnosis*, and "Comprehensive Case Management for Substance Use Disorder Clients Who Have Mood or Anxiety Disorders," in *Mental Health and Substance Use: Dual Diagnosis*. She has contributed to a report for the Iowa Chapter of the National Association for Social Workers. She also contributed to a monograph on case management and drug courts.

In October 2011, Reedy will be presenting on the topic of measuring and assessing for mental health problems. The title of the presentation is "The Unequal Divide: Measuring Disorders Dichotomously and on a Continuum." She has presented several times at the national annual program meeting for the Council on Social Work Education.

Reedy has been awarded fellowships for the development and presentation of her research. Most recently, she was awarded the Eastern Washington University Faculty Research Grant. This grant will fund her summer research on military families. The purpose of the proposed research is to understand the formal and informal supports that military families are accessing and the families' satisfaction with those resources. She hopes that the results of that research will contribute to improving access to and sources of assistance for military families and lead

FACULTY EMERITI RECOGNITION



Douglas D. Bickerstaff

Douglas D. Bickerstaff, BA, MS, PhD, MS, joined the Eastern Washington University Computer Science Department in fall 1986. He eagerly accepted the challenge to develop both high-quality software engineering and database management systems curricula. His degree of success in realizing those goals, over a quarter century, can be quantitatively measured by the number of courses created, software grants, internships and masters projects directed and the number of team projects successfully developed for "real world" clients.

While Bickerstaff acknowledges the validity of such quantitative measures, he prefers a qualitative sanity check measure in the form of unsolicited email from former students. This recent message is indicative of Bickerstaff's unwavering commitment to the original goals that led him to Eastern. "I look back with great fondness on the software engineering courses I took from you, and offer my humble gratitude for the rigor and general seriousness you made part of your daily lessons," wrote a former student.

Bickerstaff's dedication to faculty and industry collaboration were manifested in NORCUS Fellowships in computerized adaptive testing research with the computer-based training department at Westinghouse Hanford, and in his role as faculty coordinator of the computer assisted instruction component of a five-year Title III grant.

His computing expertise naturally led to university and community service in the form of leadership roles on the Academic Computing Council and Inland Northwest Association of Computing Machinery.

Bickerstaff's commitment, dedication and expertise are clear reflections of his pursuit of lifelong learning. With fond memories of EWU students intact, he eagerly anticipates new challenging opportunities in retirement.



Marilyn Carpenter

Marilyn Carpenter joined the faculty at Eastern Washington University in the Education Department in January 1998. She has taught classes in the reading major concentrating on children's and teen literature as well as literacy courses. She received her doctorate degree from the University of Arizona. Her passion is reading and sharing the review copies of children and young adult books she receives from major publishers. Those books have been available for students to borrow and share in their classrooms.

In 2008, Carpenter was recognized by the university with a Merit in Teaching award and in 2009, was chosen as Graduate Faculty of the Year. She has published more than 100 articles in national and state journals about books for children and teens and is a popular presenter at national and state conferences for teachers. In the summer of 2010, she presented at the International Board on Books for Young People (IBBY) conference in Spain.

Carpenter has been active in the National Council of the Teachers of English (NCTE), as a member of the Notable Trade Books in Language Arts Committee, and the field consultant in children's literature for Language Arts Journal. In 2010, she was elected to the Nominating Committee for NCTE.

Currently, she is serving on the United States Board on Books for Young People International Committee and is a judge for Best Books for Kids with Page Ahead. Her blog, The Children's Book Compass (marilyncarpenter.wordpress.com) reviews new books for children and teens. As a staff developer, Carpenter has worked for 20 years with school districts across the United States.

Carpenter's past experiences also include: community college instructor, elementary teacher in the Los Angeles City Schools, Title I Coordinator and Los Angeles Times book reviewer.

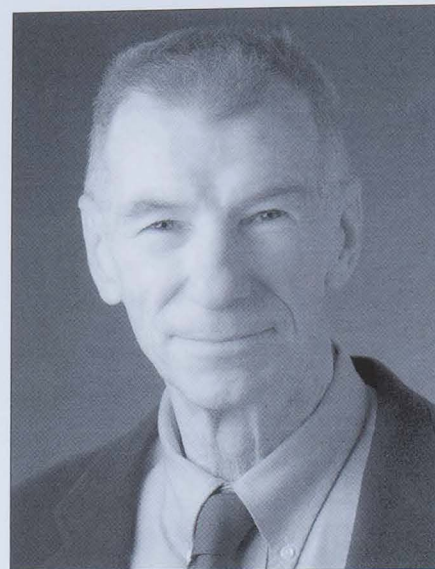

John P. Cogley

Dr. John Cogley's career at Eastern Washington University began in 1978. During the ensuing years he has served the university with humor and compassion, as program director and chair. Cogley has dedicated his career to the directorship of the Therapeutic Recreation Program, teaching, advising students and consulting with community and private agencies. In 1986, he was promoted to full professor and most recently has held the position of interim chair and chair of the Physical Education, Health and Recreation Department.

Cogley came to EWU from the University of Nebraska, where he was an assistant professor. From 1975-77, he was the coordinator of the graduate program in Therapeutic Recreation and Adaptive Physical Education at the University of Northern Colorado.

Under his leadership, the therapeutic recreation degree was accredited in 1990, through the National Recreation and Parks Association. From 1992-97, Cogley was a member of the Exam Development Committee for the National Council for Therapeutic Recreation Certification. Through his guidance, the American Therapeutic Recreation Association awarded Eastern's Therapeutic Recreation Program with the 2004 Excellence in Education Award. In 2008, he received an award for the "outstanding professional" by the Washington State Therapeutic Recreation Association.

He served as the coordinator of Disabled Student Services at EWU from 1984-85, and has been involved with Washington State Special Olympics, as a coach and winter games coordinator.

Cogley has touched the lives of numerous students, faculty, staff and administrators during his years of service to EWU. He and his family have been involved members of the community as well. Most recently, he and his wife Pat were the driving force toward the establishment of the newly created "Reid Meditation Garden," located on the EWU campus. This was a project designed to pay tribute to the wonderful partnership between the university community, faculty and families who were part of the Reid Lab School for 50 years. For those closest to Cogley, it could be said that he is never at a loss for words or phrases that are memorable.

FACULTY EMERITI RECOGNITION

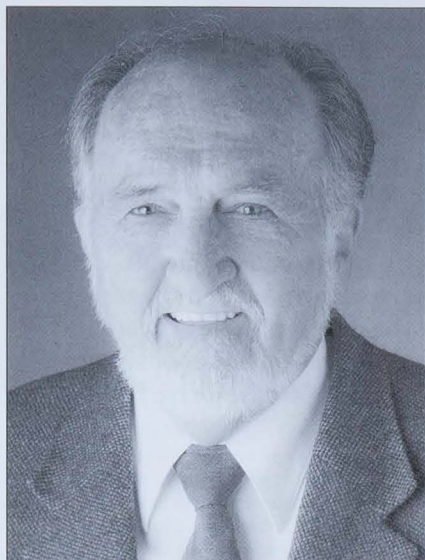

Ernest H. Gilmour

Dr. Ernest H. Gilmour came to EWU in 1967, to teach paleontology in the Department of Geography and Geology. Previously, he worked as a geologist with the state of California, Cominco Inc., U. S. Geological Survey, and the Montana Bureau of Mines and Geology at Montana Tech. He has a BS from the University of Southern California and an MS and PhD from the University of Montana.

Gilmour participated in the formation of the separate Department of Geology in 1969. He served the university as department chair from 1976-1987, and from 2001-2008. Gilmour also served as graduate dean and director of research from 1987-1989, and senior vice president and provost from 1989-1991.

He was the first recipient of the university's Trustees Medal in 1978, and was named Inland Empire AIME Engineer of the Year in 1974; Northwest Federation of Mineralogical Societies Honorary Award in 1981; elected Life Member in Northwest Mining Association in 1988, and received the President's Award in 1996; International Educator of Year in 1990; elected Rock Rollers Life Member in 1993; and elected vice president of the All Russia and International Bryozoology Meetings in 1994.

Gilmour was selected as a Fulbright Lecturer and Scholar at Peshawar University in Pakistan from 1980-1981. He is the only EWU faculty member to be selected by the U. S. Academy of Sciences exchange program as an exchange scientist to conduct research and lecture in Russia (1974) and Poland (1975).

During Gilmour's 44 years at EWU, he has received 70 grants totaling nearly \$2.2 million to support students and his research on fossil bryozoans. He has hosted numerous international scholars and students in his paleontological laboratory.

He has been active in professional organizations by serving as president, secretary and treasurer and he served nine years on the national board of directors of Sigma Xi, The National Science Honorary Society, and 44 years as an officer in the local EWU Sigma Xi Chapter.

Gilmour has authored or co-authored 96 published papers and abstracts, mostly on carboniferous and Permian fossil bryozoans. Many of these papers are co-authored with former students.



Robert L. McGinty

Dr. Robert L. McGinty came to Eastern Washington University in 1980, and accepted a full-time position in 1981. He retired in 2010, after a 30-year teaching career in the College of Business and Public Administration. His areas of study and teaching include strategic planning, organizational behavior, management, human resources, economics and finance.

McGinty received his PhD from the University of Denver and his MS in business administration from University of Idaho.

He was a National Science Foundation recipient in economics and participated in the development of input-output analysis at Lehigh University in Pennsylvania. He is a member of numerous professional associations.

McGinty has published and presented internationally, nationally and regionally. One of his areas of study has been the progress of women in business, and he was invited to present the highlights of his studies at a public lecture to the City of Nishinomiya, Japan.

He has consulted and published nationally and regionally on ski area strategic planning and implementation, including Colorado's Crested Butte Ski Area and recently, the five major Inland Northwest ski areas.

He has served on numerous committees including: General Education Review Committee, Athletic Policy Board, Teaching and Learning Committee, Internship Coordinator from 1982-2010, Labor and Management Committees, Faculty Compensation Committee, Chair of MBA Committee, College and Department Personnel Committees and faculty advisor of Team Red and Student HRM Association. He is a charter member of the Eagle Athletic Association.

McGinty has supervised more than 3,000 student internships. He developed the senior capstone course for the College of Business. One of his most cherished accomplishments was generating student interest in creating Team Red, which became the university's official student fan club of EWU Athletics.

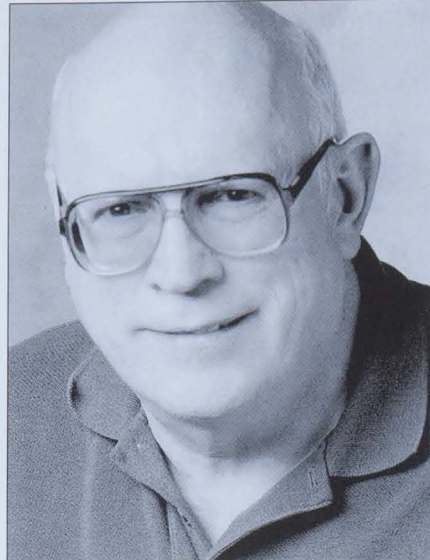

Timothy J. Rolfe

Timothy J. Rolfe, BA, BS, MS, PhD, joined the Eastern Washington University Computer Science Department as a visiting associate professor in the fall of 1998. Mid-quarter of winter 2000, he was offered, and accepted, the position of tenure-track associate professor. In fall 2003, he was promoted to professor.

Rolfe earned his Bachelor of Arts degree in philosophy in 1965, from Mount Angel Seminary in Oregon. Military service in the U.S. Air Force gave him access to the GI Bill, which funded the Bachelor of Science degree from the University of Oregon in 1975, with majors in chemistry, computer science and mathematics, as well as a strong physics background.

At the University of Chicago, where he earned his doctorate degree in 1982, Rolfe worked under Stuart Rice on molecular dynamical problems, producing as his thesis "Computer Studies of Molecular Vibrational Behavior."

Through Stuart Rice, Rolfe went to a post-doctoral position to bring up a VAX-11/780 computer system for the Chemistry Department at MIT, and while there, he interviewed for, and received, the offer of a position at Gonzaga University.

Based on the doctorate in a related field, Gonzaga hired Rolfe as an assistant professor of computer science in fall of 1983. He continued with Gonzaga for four years, but then returned to academia for formal graduate studies in computer science.

In December 1989, Rolfe received his Master of Science degree in computer science from the University of Minnesota, which was followed by a position as assistant professor of computer science at Dakota State University in Madison, S.D. Tenure and promotion to associate professor followed in 1995, and finally departure to Eastern Washington University after spring of 1998.

TRUSTEES' MEDAL AWARD

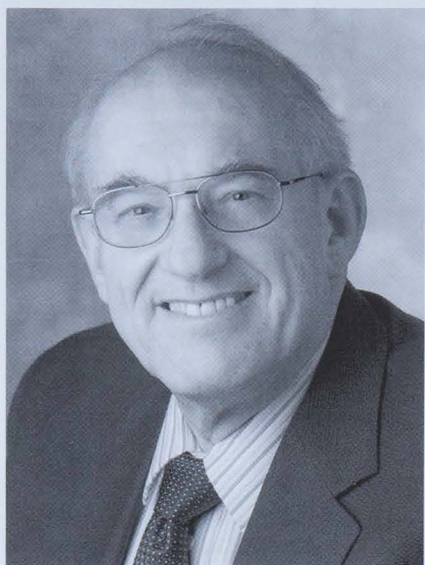

William T. "Tom" Trulove

William T. "Tom" Trulove, professor of economics, is the recipient of the 2011 Trustees' Medal Award.

Trulove began teaching economics at Eastern in 1969, and has served as chair of the department since 1996. He studied economics at the University of Oregon, where he received his doctorate degree in 1973, master's degree in 1968, and bachelor's degree in 1965.

Over the years, he has received many honors including, the Jeffers Chertok Dean's Honor Faculty Award in June 2006; Service Award, American Society of Engineers in 1996, and the EWU President's Medal in 1993.

Trulove's contributions can be found in all areas of his activities – in education, public service and involvement with the regional business community.

As a faculty member, he has successfully instructed students through the economics curriculum. The consistency of his superior evaluations, done anonymously by students each quarter, is evidence of his significant contributions to the university's instructional commitment. His teaching of economics, business development, public finance and natural resources, have been highly effective and closely coordinated with his external work with economic development in the region.

As chair of the Economics Department, Trulove has instilled a student-centered culture. This includes

making sure faculty are available for student advising and mentoring, and recruiting majors to work on faculty projects to give them hands-on experience. He has put an emphasis on preparing students for the job market by creating a more formalized internship process and reaching out to employers to assist in placement of students after graduation. He's also worked to raise private monies for several scholarships. Trulove has been a regular contributor to the field of economics, providing a steady stream of articles, chapters, cases and research reports. He has undertaken a number of research projects including the economic impact of Eastern Washington University; the crisis in Washington municipal finance; the impact of the aluminum industry in Eastern Washington; conversion of the local waste-to-energy plant to electricity generation; and the economics of regional solid waste collection and disposal. Results of some of these studies were later presented at regional and national conferences.

As a citizen, he has made a significant impact locally and regionally. Trulove is currently serving his second term as mayor of Cheney, (his first term was from 1978-1986) and is a former city council member. In those roles, he has pushed ahead with measures to improve the community. He serves on the Greater Spokane Incorporated Board of Trustees, and has previously served on the Spokane County Health Board and the Cheney Planning Commission.

On the state level, Trulove has served

The Trustees' Medal Award is the university's highest form of recognition for faculty achievement. Each year since 1978, the award has honored teaching excellence, significant contributions to scholarship and research, and accomplishments in the development of academic programs and curriculums. The award consists of a bronze medallion and a \$1,500 cash prize from the EWU Foundation.

as chair of the Community Economic Revitalization Board (CERB), appointed by former Gov. Gary Locke in 1999, and appointed chair by Gov. Chris Gregoire in 2005 and 2007. CERB is a major sponsor of millions of dollars worth of infrastructure development projects around the state. He also served as head of the Northwest Power Planning Council for former Gov. Booth Gardner.

Trulove has also worked with state and federal administrative agencies, leading a U.S. delegation on energy industry exchanges with the former Soviet Union and helping to organize a United Nations-sponsored international energy conference in Paris.

As an active member in the regional business community, he was instrumental in establishing the Institute for Public Policy and Economic Analysis, which has raised the regional profile of the university and the Department of Economics.

Trulove has consulted widely on economic development and has served on many boards of directors. He served as a member of the Associated Industries board of directors since 1995, and is currently the board chair. He also serves on the board of directors for Cheney Care Center and Cheney Care Foundation.

During his 41 years at Eastern, Trulove has amassed an extensive record of teaching, scholarly and service contributions, which benefit not only the university, but also the citizens of the state and the Inland Northwest.

DISTINGUISHED SERVICE AWARDS

The Distinguished Service Awards, one for a classified staff employee and one for an administrative exempt employee, are given each year to recognize exemplary service and outstanding contributions to the University. Letters of nomination and support are reviewed by the University

Medals and Awards Committee. The award includes the Distinguished Service Award medallion and a check for \$1,000. These awards were presented at the University Family Thanksgiving Dinner on Nov. 19, 2010.

Leslie Swannack provides administrative support to the Vice Provost for Graduate Education, Research, Academic Planning and Evaluation; to the Vice Provost for Academic Administration and to the Graduate Studies office.

Swannack began working at Eastern in March 2006. Prior to that, she worked as an instructional aide for St. John School District in St. John, Wash. She holds a BA in business administration from Washington State University.

In her role as administrative assistant, Swannack works to ensure that the day-to-day operations of several departments run smoothly and efficiently. The quality of her work is always at the highest level and her work ethic has made her indispensable to her colleagues.

"If there is an efficiency to be found under Leslie's control, she will find it and utilize it," wrote Kristi Duenas in Graduate Studies. "She has streamlined processes, learned new software, you name it — and she has done it, with a goal in mind of being more efficient and effective, while providing students with ever-better service and information."

During his term as interim Vice Provost, Dr. Anthony Flinn found Leslie's assistance invaluable. "If I did not make a royal bollocks of things, it was largely due to the relentlessly patient support of Leslie Swannack. Leslie always struck the perfect balance between taking the

initiative and taking special requests through the proper channels. Leslie's official demeanor is one of quiet and focus, but it veils only thinly a frisky sense of irony, which is both intelligent and generously good-humored. That combination encourages a comfortable and engaged office environment where good work can be done on schedule, in a state of high morale. After a 30-year career in both the private and the public sectors, I have rarely, if ever, encountered such cheerful and effective professionalism in administrative work as I have from Leslie Swannack these past six months."

Leslie helps organize the Student Research and Creative Works Symposium every year. "Leslie achieves more in one day than many can in a whole week," wrote graduate student Jamie Litzkow, former coordinator of the symposium. "She is always coming up with efficient ideas to organize details of planning for the symposium that end up saving both time and resources. Detail-orientated, she checks and double checks balance and quantity amounts, regularly catching discrepancies that others may have overlooked."

In addition to her work with the Student Research and Creative Works Symposium, Leslie is very involved on campus as a participant in House Calls, the annual summer food drive, Books2Eat and Oktoberfest, to name a few.



Leslie Swannack

**Classified Staff
Distinguished Service Award**

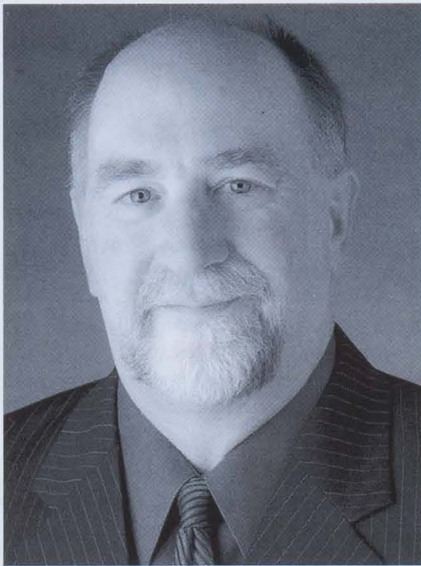

John Neace

**Administrative Exempt
Distinguished Service Award**

John Neace has made immeasurable contributions throughout his 27 years of service to the university. He has been instrumental in Eastern's outreach to adult learners since the early 1980s, and has supported and encouraged more than 2,000 students in the pursuit of their academic dreams.

Currently, Neace is the senior director of EWU's Division for International and Educational Outreach (DIEO). He is responsible for the oversight and development, administration and evaluation of online courses and programs. He provides oversight to Eastern's Interdisciplinary Studies Degree and all online, off-campus and self-support program development originating from DIEO.

Under his leadership, Eastern's online course enrollment has increased an average of 33 percent over the past two years.

Neace has been involved in positioning the five degree programs currently being offered at EWU at Bellevue College. "John has been instrumental in the development of the budgets and structure of the psychology program in Bellevue and the children's studies online degree," wrote Vickie Shields, dean of the College of Social and Behavioral Science and Social Work. "He has done an outstanding job in this position."

Sara Sexton-Johnson, program director of DIEO writes, "John gives of his time unreservedly and generously, providing direction, exper-

tise and assistance in achieving positive growth for the student and the university. Whenever I am in the community representing EWU, it never fails — one on John's former students shares with me how critical he was to their professional and personal growth."

One of those former students is Greg Bever, publisher of the Journal of Business. He earned his interdisciplinary studies degree in 1989. Bever wrote, "At 36 years old, as a returning adult learner, I joined the Interdisciplinary Studies Program taught by John Neace. His encouragement led to successes, which built confidence and finally created a burning desire to gain more knowledge. Mr. Neace continued his counsel and guidance until my degree was completed. It was the roadmap he provided and the confidence he instilled that made the difference and helped me find success."

One of Neace's program's success stories, Grace Creasman, is now the interim director of EWU's Addiction Studies Program. She summed up Neace's contribution, stating, "John does not look for recognition while he provides his services with some very long and hard days. He does what he does because that is the person he is. If there is a need, he is looking for a way to make it a reality. John provides services to faculty, staff, students and the administration because he appreciates a job well done and exemplifies that in his daily life."

2010-2011 FRANCES B. HUSTON MEDALLION AWARDS

The Frances B. Huston Medallion Award was established in 1998 by a gift from Mary Ann Nelson, professor of English emerita, as a tribute to Huston's lifelong commitment to education and a generosity to students that was quiet, but ongoing. The medallion award program recognizes outstanding graduates and reflects Huston's compassion and respect for what education can do for an individual and the community.

The recipients of this award will have established themselves as exceptionally capable individuals in both academic and extracurricular activities. The faculty and administration of Eastern Washington University acknowledge their great pride in the accomplishments of these students during their college experience, and expect even greater accomplishments in the years that lie ahead.



Katie M. Barone



Krista Marie Beattie

No Picture
Available

Richard P. Devenport



Maggie Dority



Rayna Lynn Girtz



Ivy R. Holloway



Dan Hooper



Inga Helen Ilich



Yuliya P. Kushnerchuk



Copri Nicole LaCoursiere



Jessika E. Leek

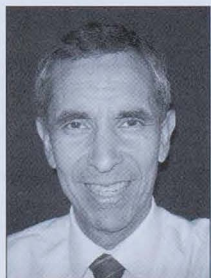

Adolfo Ochoa-Virgen



Lindsay Kay Sarasan



Rebekah Jane Selby



Yvonne P. Sherwood

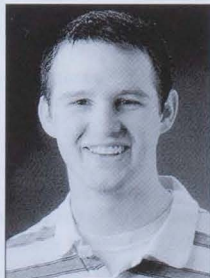

Alexander Sligar



Cori Leigh Smith



Marta Tosic



Stephanie J. Williams



Ying Yang

2011 UNIVERSITY HONORS PROGRAM GRADUATES

University Honors Ad Majorem

These students completed either:

16 credits of freshman Honors courses and two upper-division Honors courses

Or

They enriched 12 Honors credits in their major and completed

Two upper-division Honors courses.



Daniel J. Albrecht
*BS Environmental Science
Sunnyside*



Jacob S. Butcher
*BA English
Tenino*



Chase R. Davies
*BS Biology
East Wenatchee*



Jessica M. Dickson
*BA Mathematics
Tenino*



Rebecca A. Gaulke
*BS Biology
Kennewick*



Steven J. Heid
*BS Chemistry/Biochemistry
Vancouver*



Delaney J. Holland
*BAE English
Spokane*



Rachel M. Kauffman
*BAE English
Medical Lake*



Justine P. Kondo
*BA International Affairs
Spokane*



Copri N. LaCoursiere
*BA Health Services Administration
Yakima*



Emily D. Mavity
*BS Biology
St. Maries, ID*



Dana M. Messer
*BA Communication Disorders
East Wenatchee*



Ellen D. Perry
*BAB Management
Spokane*



Hailey M. Poole
*BAE Natural Science
Benton*



Jacob W. Powell
*BA Film
Seattle*



Caitlin M. Shain
*BA Government
Ventura, CA*



Malia C. VanderVeen
*BAE Chemistry/Biochemistry
Lynden*



Jennifer C. Winter
*BAB Finance
Richland*



Kristen R. Zangar
*BA Psychology
Spokane*



Dawn L. Zickler
*BA Experiential Learning
Spokane*

University Honors Ad Majorem Not Pictured

Richard P. Devenport

BA English

Spokane

Christina Campbell Flores

BA History

Spokane

Joel M. Kosoff

BA Visual Communication Design

Spokane

Julian N. Nardo

BA History

Mead

Wade F. Neilson

BAE Math

Cheney

Naima Neghmouche-Salah

BA International Affairs

Spokane

Sean D. Rutherford

BA International Affairs

Yakima

Jean A. Sanguinet

BA History

Spokane Valley

Jenna Ainslie Stanton

BA English

Spokane

Samuel E. Turner

BA Criminal Justice

Spokane Valley

Patricia M. Wahler

BA Psychology

Pasco

Kaitlyn E. Wilson

BS Biology

Wilson Creek

University Honors Ad Maxima Valorem

This select group includes students who completed:

16 credits of freshman Honors courses, two upper-division Honors courses and a minimum of 12 enriched Honors credits in their major.

They will graduate with a University Honors ad maxima valorem designation.



Jessica L. Allen
BS Biology
Richland



Alexandra J. Franks
BS Applied Developmental Psychology
Kennewick



Natasha R. Vanderlinden
BM Music
Oak Harbor

Photographs not Available

Allison K. Jost
BA Children's Studies
Anchorage

Benjamin P. Knox
BS Biology
Richland

UNIVERSITY HONORS

Lower Division Honors Ad Valorem

These outstanding students took at least 16 credits of the Freshman Honors sequence — The Intellectual Tradition. Honors participation allows gifted students the opportunity to develop their talents in a framework of close intellectual interaction with faculty and peers.

Alixandria O. Blake, *BS Environmental Science Rearden*
Nathan A. Bouscal *BAB Accounting Spokane*
Alyse J. Breland *BA Interdisciplinary Studies Olympia*
Jacque R. Brown *BAB Marketing Waterville*
Alysha C. Cook *BS Exercise Science Kennewick*
Jodi M. Estalilla *BSN Nursing Montesano*
Raymond R. Fitzgerald *BS Computer Science St. John*
Caroline M. Fletcher *BS Computer Science Spokane*
Aries Gomez Gonzalez *BAB Accounting Othello*
Megan R. Hanson *BA Criminal Justice Spokane*

Beth A. Karper *BA Visual Communication Design Columbia Falls, MT*
Vanessa L. Lopez *BA Children's Studies Palouse*
Racahel C. Panther *BA Journalism Spokane Valley*
Nicole B. Riedner *BAE Natural Science Colton*
Melinda K. Rosenbach *BSN Nursing Montesano*
Vanessa A. Smith *BS Chemistry/Biochemistry Meridian, ID*
Matt J. Thomas *BS Biology Sunnyside*
Cassie A. Thompson *BAE English Connell*
Ryanna J. Thurman *BA History Nikiski, AK*
Carla C. Walter *BS Athletic Training Odessa*

Transfer Honors Program Ad Valorem

These students transferred to Eastern Washington University with a 3.7 or higher grade point average. They were selected for the Honors Transfer Scholarship and have completed one upper-division Honors course.

Jennine M. Correll *BA Social Work Spokane Valley*
Esther Donaldson Dukes *BA Philosophy Spokane*
Rebecca R. Hammer *BM Music Starwood*
Jonathan E. Hilliard *BA Philosophy Spokane*
Inga H. Ilich *BA Studio Art Seattle*
Jason D. Keedy *BA Journalism Bellingham*

Paul D. Lee *BA English Spokane*
Justine Lutz LeFaber *BAB Management Wilson Creek*
Kayela Arrotta Robertson *BA Psychology Spokane*
Yelena Y. Tishchenko *BAB Management Spokane*
Dina Y. Tkach *BS Biology Spokane*
Julieanne B. Wight *BS Athletic Training Malaga*

HONOR SOCIETY AWARDS

Phi Eta Sigma

A national honor society for those who earned a 3.5 or higher cumulative grade point average freshman year.

Brandon Adkins	Samantha Fletcher	Rachel Kauffman	Leland Quirk
Cassandra Aguilar	Alexandra Franks	Katherine Knox	Heidi Richardson
Michelle Baddley	Aires Gomez Gonzalez	Justine Kondo	Sean Rutherford
Nichole Barnes	Katie Hannan	McKenzie Lord	Stacie Shields
Katie Barone	Kate Harris	Dana Messer	Nicole Shineman
Kelcey Bellows	Kenneth Hatzinikolis	Jessica Murray	Stacy Tarango
Alixandria Blake	Jessica Hay	Julian Nardo	Jenna Thorne
Heather Brandt	Kayla Heinen	Naima Neghmouche-Sala	Natasha Vanderlinden
Zachary Chesher	Delaney Holland	Lindsay Nunnelee	Heather Verbeck
Christina Campbell Flores	Amanda Jordan	Ellen Perry	Michelle Whitlow
Jessica Dickson	Allison Jost	Nickole Peterson	Courtney Wiley
Amy Eagon	Beth Karper	Hailey Poole	

Phi Kappa Phi

A national honor society for juniors in the top two percent of their class; seniors and graduate students in the top five percent of their class.

Alexandra Franks	Levi K. Reynolds	Francis A. Adewale	Steven W. Bishop
Lawrence McKinnie Hofer	Heather L. Edwards	Jennine M. Correll	Brittany Marie Woehle
Rachel Michelle Gibson			

COLLEGE OF ARTS, LETTERS & EDUCATION

Outstanding Senior Award Nominations

Yarwood Honors Students

Art

Joseph Loring

Music

Rebecca Hammer

Theatre

Brandon Bogaert

Film

Margaret Dority

Education

Katrina Heidenreich

Physical Education, Health and Recreation

Valerie Irene Lowe

Modern Languages

Dalina Salas (Spanish major)

Philosophy

Richard Devenport

English Department Literature

Cori Smith

English Education

Rachel Kauffman

Creative Writing

Olivia Croom

Technical Communication

Karhonkwison (Kwis) Logan

Humanities

Jessi Jaynes

Journalism

Jason Keedy

Outstanding Graduating Seniors

Art

Catherine Donnay

Jessi Jaynes

Inga Ilich

Joseph Loring

Kelly Lancaster

Music

Heidi Altenhofen

Anastasia Baylon

Natasha Vanderlinden

Mark Woodman

Peter Blake

Nathan Clark

Jesse Flanagan

Shad Gallaway

Heidi Hanes

Jessika Leek

Miguel Maldonado

Stephane Bisignani

Jacob Furney

Rebecca Hammer

Benjamin Knox

Brian Phillips

Tyler Trepanier

Johnathan Weisgerber

Theater

Brandon Bogaert

Ashley Payne

French

Renee Langille

Film

Margaret Dority

Jacob Powell

English

Olivia Croom

James Gonzales

Cori Smith

Richard Devenport

Jenna Stanton

Jessi Jaynes

Karhonkwison Logan

Rachel Kauffman

Jason Keedy

Spanish

Ethan Johnson

Jeremy Rouse

Cassandra Aguilar

Christian Brown

Chase Davies

Heather Fiuren

Dalina Salas

Maira Sanchez

Jenna Thorne

Brittany Woehle

Philosophy

Richard Devenport

Jacob Kihara

Mike Teegarden

Cameron Fancher

Education

Jill Attridge

Emily Brotnov

Alicia Castilla

Jessica Coston

Shayla Diaz

Katrina Heidenreich

Brooke Holt

Kendall Hopkins

Heather Jacobson

Heather Kinley

Krista Lallier

Jennifer Lange

Jessica Lauber

Terina Leffer

Pamela Mccray

Amanda Oswalt

LesLee Sanders

Lisa Schmidt

Patricia Schooley

Molly Smith

Suzanne Sorenson

Lacey Swegle

Physical Education, Health and Recreation

Athletic Training,

Valerie I. Lowe

Community Health,

Paige C. McGowan

Exercise Science,

Michelle A. Corder

Graduate,

Christopher A. Hawley

Health & Fitness PE,

Courtney R. Webb

Outdoor Recreation,

Andrew W. Fuzak

Recreation Management,

Ryan J. Gagnon

Therapeutic Recreation,

Molly J. Hobbs

(No Virginia Asan winner this year)

COLLEGE OF ARTS, LETTERS & EDUCATION

Dean and Department Chairs

Dean

Dr. Lynn C. Briggs

Associate Dean

Dr. Gina Mikel Petrie

Dr. Alan Coelho

Dr. Les Portner

Department and Program Chairs

Elisa Nappa

Chair, Department of Art

Professor Marvin Smith

Chair, Department of Theatre and Film

Dr. Teena Carnegie

Chair, Department of English

Dr. John Cogley

Chair, Department of Physical Education, Health and Recreation

Dr. Joan Dickerson

Chair, Department of Education

Gregory Spatz

Director, Creative Writing Program

Dr. William Stimson

Director, Journalism Program

Dr. Grant Smith

Coordinator, Humanities Program

Dr. Margaret Heady

Chair, Department of Modern Languages and Literatures

Dr. Mimi Marinucci

Coordinator, Philosophy Program

Dr. Patrick Winters

Chair, Department of Music

MASTER'S DEGREE CANDIDATES

College of Arts, Letters & Education

Master of Arts

Melody Crystal Anderson, *BA Brigham Young University, Idaho*
English: Teaching English as a Second Language

Miki Asai, *BA Nanzan University*
English: Teaching English as a Second Language

Joel A. Bradbury, *BA Washington State University*
English: Rhetoric and Technical Communication

Daniel M. Brasher, *BA Eastern Washington University*
Interdisciplinary Studies: English and Communications

José Manuel Cortez, *BA Eastern Washington University*
English: Rhetoric and Technical Communication

Amy Suzanne Dotson, *BA Eastern Washington University*
English: Literature

Jeffrey Joe Gerhardtstein, *MFA Eastern Washington University*
English: Literature

Max William Hohner, *BA Eastern Washington University*
English: Literature

Noree Michelle Johnson, *BA Whitworth University*
Music

Sara Aymerich Leiva, *BAE Eastern Washington University*
English: Teaching English as a Second Language

Charles L. J. Markley, *BS Eastern Washington University*
English: Rhetoric and Technical Communication

Mary Ellan Moe, *BA Texas Tech University*
English: Teaching English as a Second Language

Sarah Ellen Murphy, *BA Eastern Washington University*
English: Literature

Kristen L. Nauditt, *BAE Eastern Washington University*
Music

Dawn L. Olmo, *BA Eastern Washington University*
English: Rhetoric and Technical Communication

Tera Jean Ray, *BA Washington State University*
English: Teaching English as a Second Language

Benjamin L. Robertson, *BA Evergreen State College*
Music

Matthew A. Scheffer, *BA Eastern Washington University*
English: Teaching English as a Second Language

Sarah K. Sheldon, *BS Montana State University*
English: Teaching English as a Second Language

Christina Danielle Ashburn Thomas, *BM Eastern Washington University*
Music

Ruiqiong Zhang, *BA Ningxia University*
Music

Master of Education

Sarah I. Alrashoodi, *BAE Washington State University*
Special Education

Trisha L. Blalack, *BAE Eastern Washington University*
Curriculum and Instruction

Justin Bruce Blayne, *BS Eastern Washington University*
Secondary Teaching

Michael Andrew Borders, *BA Eastern Washington University*
Secondary Teaching

Danielle J. Boyd, *BGS University of Idaho*
Special Education

Melissa A. Browne, *BAE Eastern Washington University*
Curriculum and Instruction

Lin-Jane Chen, *BAB Ching Yun University*
Foundations of Education

Po-Yien Chen, *BS Chien Kuo Technology University*
Instructional Media and Technology

Heidi R. Cherel, *BA University of Washington*
Secondary Teaching

Stephen M. Croteau, *BA Eastern Washington University*
Teaching K-8

Nathan A. Dutton, *BAE Eastern Washington University*
Curriculum and Instruction

Corina L. Fletcher, *BAE Eastern Washington University*
Curriculum and Instruction

Jennifer L. Gonzalez, *BAE Heritage University*
Curriculum and Instruction

Crystal D. Green, *MEd Gonzaga University*
Special Education

Jolene Theresa Griego, *BA Eastern Washington University*
Special Education

Jeff Griffiths, *BA Washington State University*
Teaching K-8

Ashley Rachelle Gutierrez, *BAE Eastern Washington University*
Curriculum and Instruction

Brandy M. Guzman, *BAE Eastern Washington University*
Curriculum and Instruction

MASTER'S DEGREE CANDIDATES

College of Arts, Letters & Education

- Emily Caroline Ham, *BA Washington State University*
Literacy
- Rosa Emma Hewett, *BAE Arizona State University, Tempe*
Literacy
- Christina M. Hilderbrand, *BAE Gonzaga University*
Curriculum and Instruction
- I-Chia Hsieh, *BA Kun Shan University*
Instructional Media and Technology
- Dana A. Hunter, *BA Washington State University*
Teaching K-8
- Brynn M. Kelly, *BA Davidson College*
Teaching K-8
- Corinne A. Kubena, *BA Washington State University*
Teaching K-8
- Kurtis M. League, *BS Eastern Washington University*
Special Education
- Céline Élise Avrielle Lévesque, *BAE University of*
Saskatchewan
French
- Tyson C. J. Linstrum, *BAB Washington State University*
Special Education
- Laura Lungu, *BA University of Bucharest*
French
- James F. Mace, *BAE Eastern Washington University*
Curriculum and Instruction
- Michael A. Maddock, *BA Purdue University, West Lafayette*
Educational Leadership
- Dawn M. Manfred, *BAE Eastern Washington University*
Curriculum and Instruction
- Rebekah A. McFaul, *BAE Eastern Washington University*
Curriculum and Instruction
- Andrea V. McIntyre, *BA Gonzaga University*
Literacy
- Abigail J. Monta, *BA Eastern Washington University*
Secondary Teaching
- Roberto Morales, *BA Eastern Washington University*
Curriculum and Instruction
- Nguyen Minh Chi, *BAE Eastern Washington University*
Instructional Media and Technology
- Kristin A. Olson, *BAE Whitworth University*
Special Education
- Randa J. Olson, *BA Eastern Washington University*
Teaching K-8
- Benjamin H. Osborn, *BS Eastern Washington University*
Secondary Teaching
- Thor Jake Ostrom, *BA Eastern Washington University*
Special Education
- Dorothea Heidemarie Paul, *BAE Eastern Washington University*
Special Education
- Judy H. Pohjola, *BAE Eastern Washington University*
Curriculum and Instruction
- Chad D. Portwood, *BS Western Washington University*
Secondary Teaching
- Lynette K. Rackham, *BA Central Washington University*
Curriculum and Instruction
- Oneika Ikeja Raymond, *BAE University of Windsor*
French
- Luke Evan Rice, *BA Washington State University*
Foundations of Education
- Brad M. Russell, *BS Eastern Washington University*
Secondary Teaching
- Alana Schmidt, *BA Eastern Washington University*
Teaching K-8
- Kristen M. Schmidt, *BAE Eastern Washington University*
Curriculum and Instruction
- Richard R. Sonnemaker, *BA Eastern Washington University*
Secondary Teaching
- Sarah Esther Stauffer, *BAE Eastern Washington University*
Special Education
- Michael A. Suhling, *BAE Eastern Washington University*
Educational Leadership
- Paige A. Swaim, *BS University of the Pacific*
Literacy
- Bryn L. Swenson, *BA Eastern Washington University*
Teaching K-8
- Shannon M. Tracy, *BS Eastern Washington University*
Secondary Teaching
- Andrea L. Turnbough, *BA Western Washington University*
Teaching K-8
- Kurtis M. Vancil, *BA Whitworth University*
Secondary Teaching
- Courtney Ann Vuletich, *BA Seattle Pacific University*
Educational Leadership
- Kimberly A. Wade, *BA Eastern Washington University*
Teaching K-8
- Maurice Erron Watson, *BA Eastern Washington University*
Teaching K-8
- Mark A. Weis, *BAE Eastern Washington University*
Educational Leadership

MASTER'S DEGREE CANDIDATES

College of Arts, Letters & Education

Amber N. Whitman, *BAE Eastern Washington University*
Curriculum and Instruction

Chang Chang Wu, *BAB TaJen University*
Instructional Media and Technology

Faith Elise Williams, *BAE Eastern Washington University*
Curriculum and Instruction

Master of Fine Arts – Creative Writing

Tanya L. DeBuff, *BA Montana State University*

Amanda Kathryn Miller, *BA University of Idaho*

Samuel Edmonds, *BA Ball State University*

Rost Conor Olsen, *BA University of Nevada, Reno*

Laura E. Ender, *BA Washington State University*

Steven M. Plewnarz, *BA Eastern Washington University*

Timothy R. Greenup, *BFA University of Nebraska, Omaha*

Kathlin J. Reed, *BA University of Colorado, Denver*

John Ryan Hennessy, *BA Marquette University*

Elizabeth A. Rognes, *BA St. Catherine University*

Melissa A. Huggins, *BA Pacific Lutheran University*

Marianne Salina, *BA University of California, Santa Cruz*

Erik L. Johnson, *BA Westmont College*

Danielle M. Shutt, *BA Virginia Commonwealth University*

Gregory L. Leunig, *BA University of Colorado, Denver*

Jason D. Sommer, *BA Saint Mary's University of Minnesota*

Jennifer Taylor Miller McIntyre, *BA Whitworth University*

Lindsay R. Wells, *BA Rhode Island College*

D. Kathryn McKenna, *BA University of Central Florida*

Frances K. Won, *BA DePauw University*

Amanda V. Mead, *BA Montana State University*

Master of Science

Amy Hanako Almeida, *BS Eastern Washington University*
Physical Education

Kristen Marie Johnson, *BS Eastern Washington University*
Physical Education

Christopher A. Hawley, *BS Linfield College*
Physical Education

BACCALAUREATE DEGREE CANDIDATES

College of Arts, Letters & Education

Bachelor of Arts

Art History

Catherine Sylvia Donnay **
Clairessa G. Fredsti
Cheryl A. Grunlose
Jessi Cole Jaynes ***

English

David Elias Andersson
Hannah Mae Bartholomew
Meagan Mary Bawden
Vanessa N. Braudrick **
Cary Wayne Buchmann
Chelsey M. Bucko
Jacob S. Butcher
Marshall Deshawn Cain-Wardlaw
Melissa Ann Carroll
Rebecca S. Chadwell
Whitney Shanell Chafin
Megan R. Charles **
Hannah Rose Chertok *
Mary Allyson Clark *
Tyler Canyon Coulston **
Olivia M. Croom ***
Mikayla S. Davis
Richard Perry Devenport ***
Trevor Bryan Duston *
Ryan Daniel Flexer *
Andrew Paul Garcia
James M. Gonzales ***
Dane Wesley Wells Hansen *
Joshua R. Hansen
Kate L. Harris *
Cody J. Heilman
Stacy R. Hovland *
Bridget Isaacs
Paul Daniel Lee **

Chandra D. Logan *
Erin C. Mahony
Terra A. Maus
Timothy B. Miller *
Dalton A. Paget
Tim G. Pringle
Garrett C. Rowe
David Richard Schuller
Steven Seim
Miles J. Shackelford **
Tracy J. Shriver *
Cori L. Smith ***
Jenna Lyn Stanton ***
Victoria Lynn Stedham *
Chantel M. Strasburg *
Brian E. Turner
Teresa Lynn Vanairsdale **
Lindsay R. Williams
James Bailey Wolff *

Film

Jon R. Barney
Crystal M. Bassett
Christopher M. Clark
Margaret Dority *
David H. Humphreys
Katherine Louise Knox *
Carlin C. Petree
Spencer Jeffery Peugh
Jacob Wesley Powell **
Anthony C. Rosa
Russell G. Williams

French

Amy J. Hilland
Elizabeth Blair Johnson
Renee D. Langille

Humanities

Jessi Cole Jaynes ***
Jason Keedy ***
Meghan Louise Martin **
Robin Michelle Milligan *
Matthew A. Newkirk
Matthew R. Tricola **

Journalism

Brian Griffith Beaudry *
Matthew Curtis Davis *
Krystal Ann Deyo
James Edward Eik
Jason Keedy ***
Michael L. Kenney
Linda Maria Khoury
Thomas Eric Linnane
Rachel Christine Panther
Sam Cody Stowers *
Megan Kalysh Williams
James Hamilton Ziegler **

Music

Heidi Mae Altenhofen **
Anastasia C. Baylon
Natasha Renae Vanderlinden ***
Mark A. Woodman *

Outdoor Recreation

Russell C. Aldrich
Alexander Brieger *
Ryan Rustin Brown
Andrew William Fuzak
Brett Ingalls
Timothy M. Jackson **
Jared L. Jordan
Lars Larson
Nicholas Joseph Mundell

Steven Edward Perry
Mason John Powell
Mary Rose Powers
Jake Rehn
Roy W. Scott
Kirstin Dru Thompson
Alexander G. Weber

Philosophy

Meagan Mary Bawden
Philip P. Blize
Joseph Edward DeLong *
Richard Perry Devenport ***
Paul Marcel Donnay
Esther Lelina Dukes
Chris Eric Dyer
Karl B. Erbacher
Cameron Reid Fancher ***
Michael Don Gardner
Jonathan Edward Hilliard
Jacob Steven Kihara
Karl Lee Kristensen
William Thomas Kuster **
Austin L. Randall
Scott Alexander Robinson
Jeremy Blain Rouse
Miranda E. Shreeve
Bruce J. Steele
Michael C. Teegarden
Kelli Marie Wolford

Recreation Management

Beau J. Bailey
David A. Baughman *
Anson R. Bell
Rachiah R. Boxley
Amanda Kate Brown

***Summa Cum Laude ** Magna Cum Laude * Cum Laude

BACCALAUREATE DEGREE CANDIDATES

College of Arts, Letters & Education

Jessica Rae Campbell

Heather Yvonne Cammack

Nichole Desiree Cartwright

Amanda E. Cheney

Alyssa G. Christoff

Jared Wayne Russell Couch

Joshua L. Clayton

Tyrone L. Davis

Megan Malloy Dunham-Wheeler

Logan J. Forgey

Ryan J. Gagnon **

Tasha J. Gordon *

Corey James Harter

Kory Jermulowske

Alec V. Josephson, Jr.

Rachel Marie Koch

Spencer C. Koonz

Zachary Kuhl

Mallory M. Libby

Jennifer N. Malson

Mikayla R. Martin

Brea A. Marshbanks **

Jacob D. Martin

Susan M. McDaniel

April Murphy

Nora Niedermeyer

Ashley Reese

Amber Riley

Gracie Rogers

Daniel S. Rohrbach

Alisa M. Smith **

Kass Stearns

Nicole E. Ulakovich

Kari Dawn Woelber

Spanish

Carla B. Acosta

Cassandra Maria Aguilar

Maria de Jesus Alvizar

Margaret N. Amicarella

Bradley D. Belch

Christian E. Brown *

Chase Ryan Davies ***

Brittney B. Deutsch

Heather M. Fiuren **

Magali Garcia

Ethan F. Johnson *

Megan Ann McFarland

Victor H. Quiroz

Natalie C. Rockstad

Daniel L. Rodriguez

Jeremy Blain Rouse

Dalina Getrudes Salas **

Maira Sanchez

Jessica Leigh Spurr

Jenna P. Thorne **

Maria J. Torres

Brittany Marie Woehle **

Studio Art

Stacy L. Bertsch

Jessica E. Garcia

Holly R. Garrabrant

Jeannie Ann Holden

Inga Helen Ilich ***

Jessica E. Keller

Kristopher M. Kupser

Kelley Lynn Lancaster *

Zackary Richard Layton

Nancy Elizabeth Pynsky

Penny M. Rowe **

Technical Communication

Sarah A. Campo

Amanda Patricia Erickson

Gregory P. Halvorsen *

Karhonkwison M. Logan ***

Theatre

Maxwell Eugene Batchelor

Brandon J. Bogaert

Christopher M. Clark

Makenna Leigh Cornwall *

Baily M. Hollis

Amber Munoz

Ashley Rae Payne

Lanchi T. Phan

Alicia J. Uecker

Therapeutic Recreation

Cynthia E. Evans

Molly J. Hobbs ***

Julie Marie Logan **

Josee Lundquist

Morgan L. Malkuch *

Brittany N. Ray

Lucas S. Shumway

Bachelor of Arts in Education

Children's Studies

Katie M. Barone *

Kristina L. Colburn

Amber Kaylee Crow *

Amera M. Dawood

Joshua Paul Flett

Jennifer M. Gallatin *

Stacy J. Jonnes

Addie L. Krantz **

Stacey Joanne Ramsey

Abigail Jeanne Reid *

English

Toree E. Bailey *

Krista M. Beattie **

Bryce Thomas Collings

Kirsten M. Dresker **

Marissa Glassburner

Joseph P. Greco **

Delaney Joel Holland **

Katherine M. Johnston

Rachel M. Kauffman ***

Michele Marie Knight

Jason Michael Newbury

Timothy Robert Odeen

Tiffany Jolin Owona

Tomeline Albertina Palm

Nickole E. Peterson *

Stacy C. Sanchez

Matthew Sonntag

Rosalinda Paloma Swatzell **

Cassandra A. Thompson *

Hannah Margaret Wimmer *

Health and Fitness

Amanda Elizabeth Antonovich

Lucas M. Campbell **

William David Cofer

Zachary Ruben Franklin

Bradley Alan Groce

Nicholas E. Groth *

Tyler R. Justus

Bryce J. Kennell

Nicole L. Luckenbach

Erik G. Romero

Dominic Francis Tonasket

Courtney R. Webb ***

Steven K. Woods *

Jeremiah Edward Wright

***Summa Cum Laude **Magna Cum Laude *Cum Laude

BACCALAUREATE DEGREE CANDIDATES

College of Arts, Letters & Education

Music

Peter C. Blake **
Nathan P. Clark **
Jesse Paul Flanagan
Shad J. Gallaway *
Heidi Marie Hanes *
Jacob D. Johnson
Jessika E. Leek **
Miguel Angel Maldonado **
Dillon James Miller

Reading

Shannon C. Anderson **
Jill Sheridan Attridge ***
Andrew W. Austin **
Jessica Ashlee Austin **
Lindsay L. Barrett *
Gerald J. Barthelmes
Elizabeth Alice Beardslee *
Bradlee R. Bichler
Rogette A. Birkeland
Tamara E. Bradstreet *
Sarah J. Brown **
Lindsey N. Chamberlain
Janelle Elizabeth Cochran
Lyubov M. Codreanu **
Megan Lelia Cole
Kimberly A. Cree **
Raeann F. Crichton
Lori A. Darnold
Amy Elizabeth Deckon
Regina S. Doremus *
Ashley D. Ecklund
Katie Joy Gilson
Morgan B. Hall *
Katrina Jo Heidenreich **
Amanda Michelle Hein
Brooke Lorrean Holt *

Kendall Ann Hopkins
Kimberly Lynn Humphrey
Amy E. Jennings
Sara Ann Johnson *
Margaret Irene Kidwell *
Heather N. Kinley *
Monique A. Kmiecik
Jessica J. Kostecka
Addie L. Krantz **
Christina Lamphere
Jennifer Elizabeth Lange *
Kaylee C. Larson **
Kasi Jenae Lassey
Jessica Lynn Lauber *
Shamra Maree Ledebner *
Terina A. Lefler **
Jacie R. Lickfold
Kristin Claire Lounsbury
Megan Leigh Manchak ***
Kellijean Marston
Brianna Elizabeth Matson *
Allysa R. Matusiefsky
Kati Lin McCaslin
Andrea Leigh McClanahan
Jamie L. Milburn
Kayla M. Miller **
Ashley Lynne Motta **
Brenda Fay Olsen
Amanda N. Oswald *
Kyndle J. Palmer
Carlee A. Pangerl *
Laura Lynn Peace
Angela N. Potter *
Alicia A. Pusey
Kadie Ann Rang
LesLee Ann Sanders **
Stacey M. Scheid **
Lisa M. Schmidt *

Meagan Louise Sheldon **
Stacie C. Shields **
Molly R. Smith **
Suzanne Nicol Sorenson **
Kaydee Lorraine Sporleder *
Mackenzie Elise Svelmoe
Sarah Lynn Svenningsen
Lacey S. Swegle
Stacy Marie Tarango *
Callie Stephanie Taylor
Sophie V. Tilla **
Heather Lynn Towry
Charissa Mae Wildes
Jared M. Williams

Spanish

Jordan Thomas Anderson *
Hailey Maureen Poole **

Special Education

Kyle Patrick Briscoe
Amanda L. Britton
Emily M. Brotnov
Carissa L. Bryant
Robert T. Burns
Alicia Marie Castilla *
Jessica Amber Coston *
Carli A. Crissman
Amanda M. Daily *
Shayla Michelle Diaz *
Steven Michael Diaz *
Candra Elizabeth Emch
Heidi Rae Fuglevand *
Geraldynn Rosemarie Gaddy *
Balinda Majaeila Garcia
Eric Donald Gurr
Dana L. Holladay
Heather Rose Ruth Jacobson **

Ann Marie Kimmel
Krista Anne Lallier *
Nancy M. Marxmiller *
Kayla M. McCauley
Pamela G. McCray ***
Melissa Ann McGourin **
Natasha L. Miller **
Frederick Kim Morse
Kathleen J. O'Brien
Cory Micheal Passinetti
Nicholas B. Puzycki **
Sara Dawn Rodgers
Tammy Lynn Schluter
Patricia K. Schooley **
Madeline A. Sells
Corinne D. Smith
Steven A. Stewart
Mindy Akiko Thomas
Nicole Van Voorhis
Emma L. Whitehead
Irene M. Williams **

Visual Arts

Laurel Nicole Baum
Brandon Robert Butler
Elizabeth Anne Lancaster
Joseph Robert Loring *

Bachelor of Fine Arts

Studio Art

Reed Quinn Olsen
Keshia LeAnn Weaver
Jennifer Lee Wilcox **

***Summa Cum Laude ** Magna Cum Laude * Cum Laude

BACCALAUREATE DEGREE CANDIDATES

College of Arts, Letters & Education

Bachelor of Music

Music

Stephane Marie Bisignani
Jacob Henry Furney
Rebecca R. Hammer **
Joshua David Hoyer
Benjamin P. Knox ***
Brian D. Phillips
Tyler J. Trepanier
Johnathan E. Weisgerber *
Amanda M. Weiss

Bachelor of Science

Athletic Training

Erek S. Arnold
Catherine E. Fairgrieve
Travis A. Laird **
Valerie Irene Lowe *
Arash J. Ranjbaran *
Melissa A. Spacek
Carla Walter **
Julianne Wight **

Community Health

Helen A. Arega
Jon G. Cabrera *
Martha Stewart Chew

Chelsea Joy Conklin
Rebekah A. Cummings
Amy Elizabeth Faust
Kassi Jo Hays **
Lindsay M. Jelke
Katelyn Diane Junkins
Samantha C. Kahrs
Paige C. McGowan **
Heather Rose Nalbone
Elizabeth M. Peralez
Kyle Richardson
Brent N. Seidel
Dane Marie Standish **
Cameron Alexander Stewart

Melanie J. Todd

Jacob K. Toevs
Kylee J. Williamson *

Exercise Science

Cody James Anderson *
Bridget Kay Bentley
Christopher Charles Berger
Bryan Joseph Boon
Joshua J. Bouchard *
Zachary R. Browne
Trevor C. Burnett
Robert Cavazos
Justin T. Christman

Robert Dane Cimbali
Alysha C. Cook **
Michelle A. Corder ***
Sean Michael Dalrymple
Lisa Dimak
Amy Jolaine Eagon
Andrew Jordan Fraley
Hannah Katherine Fralick
Sammie Rose Fries *
Lauren E. Gauger *
Eric Mason Gaulden
Rachel Ann Glines
Bradley A. Goff *
Eliseo A. Gonzalez
Jeffrey Charles Hohenthal **
Kellien Kae Holmstedt **
Takashi Horio
Natalie J. Hughs
Brett S. Hymas ***
Emily C. Jacobsen
Calysta Jewett
Gregory N. Johnson **
Kelly E. Johnson
Takashi Kishimoto
Bailey Ann Larson
Jacob C. Lee
Justin R. Marshall *
Ken Matsumoto

Colleen Meas **
Michael R. Mosier
Katrina Marie Murphy
Ian A. Naccarato
Jessica K. Nebergall
Austin Maurice Nelson *
Zack Nesbitt *
Adolfo Ochoa-Virgen ***
Steven Michael Phillips
Timothy Earl Pope
Miranda Leigh Ralston *
Brandon M. Roberson
Christopher Michael Robinson *
Olga L. Rodriguez
Derek Antero Salminen *
Efrain J. Sanchez
Michael Albert Schaffer
Joseph C. Schwartz
Audrey Rae Shannon
Angela J. Storro ***
Eiob Alem Teklie
Ryan Michael Tober
Tyler R. Trudeau *
Lisa Michelle Tuttle
Lisa Renae Vande Vanter
Journalism
Jason S. Schmitz *

***Summa Cum Laude ** Magna Cum Laude * Cum Laude

COLLEGE OF BUSINESS AND PUBLIC ADMINISTRATION

Dean and Department Chairs

Interim Dean

Dr. Niel T. Zimmerman

Associate Dean

Dr. Elizabeth Murff

Department and Program Chairs

Dr. Elizabeth Murff

Chair, Department of Accounting & Information Systems

Dr. Dean Kiefer

Chair, Department of Management

Dr. Fred Hurand

Chair, Department of Urban Planning, Public & Health Administration

Ms. Roberta Brooke

Director, MBA Program

Dr. Mary Ann Keogh Hoss

Director, Health Services Administration Program

Dr. Larry Luton

Director, Graduate Program in Public Administration

Dr. Pam Weigand

Director, Business Education Program

Honors and Awards

Awards

Francis A. Adewale

Public Administration
Honors Graduate

Ashley Anderson

Upsilon Phi Delta Honor
Society Inductee (Health
Services Administration)

Samantha Babich

Public Administration
Honors

Elima Bird

Urban & Regional Planning
Eisenhower Undergraduate
Fellow

Anthony Bledsoe

Upsilon Phi Delta Honor
Society Inductee (Health
Services Administration)
Health Services Scholarship
Award

Jackie Caro

Urban & Regional Planning
Undergraduate Community
Service Award

Bradley Charbonne

Wyman Economics Honors
Award

Eric Dean

Outstanding Economics
Service Award
Omicron Delta Epsilon -
Economics

Dekay Dolkar

Upsilon Phi Delta Honor
Society Inductee (Health
Services Administration)

Ariel Dykstra

National Business Education
Association Award of Merit

Mallory Fruehauf

Upsilon Phi Delta Honor
Society Inductee (Health
Services Administration)

Jessica Hay

Outstanding Economics
Service Award
Omicron Delta Epsilon -
Economics

Amy Hilland

Omicron Delta Epsilon -
Economics

Brandon Hilby

Urban & Regional Planning
AICP Outstanding
Undergraduate Student
Award
Urban & Regional Planning
Undergraduate Professional
Achievement Award

Steven Hopkins

Urban & Regional Planning
AICP Outstanding Graduate
Student Award
Urban & Regional Planning
Graduate Award

Brigitta Jozefowski

Public Administration
Honors

Brian Kennedy

Wyman Economics Honors
Award
Omicron Delta Epsilon -
Economics

Trenton Klerkoper

Urban & Regional Planning
Undergraduate Award

Aleksandr Klimok

Upsilon Phi Delta Honor
Society Inductees (Health
Services Administration)
Health Services
Administration Technology
Award

Copri LaCoursiere

Upsilon Phi Delta Honor
Society Inductee (Health
Services Administration)
American College of
Healthcare Executives
Outstanding Student
Professional Award

Cory Lund

Omicron Delta Epsilon -
Economics

William Marchand

Urban & Regional Planning
Eisenhower Undergraduate
Fellow

James Merchant

Omicron Delta Epsilon -
Economics

Rebekah McIntire

Public Administration
Honors

Casey M. Moore

Urban & Regional Planning
Eisenhower Undergraduate
Fellow

Joanna Moznette

Public Administration
Honors

Samuel Nau
Upsilon Phi Delta Honor
Society Inductee (Health
Services Administration)

David Nderitu
Public Administration
Honors

Raymond Oligher
Urban & Regional Planning
Graduate Award

Markus Pippenger
Upsilon Phi Delta Honor
Society Inductee (Health
Services Administration)

Ernest Rasmussen
Urban & Regional Planning
Eisenhower Undergraduate
Fellow

Vivian Rhyne
Wyman Economics Honors
Award
Omicron Delta Epsilon -
Economics

Rebekah Selby
Wyman Economics Honors
Award
Omicron Delta Epsilon -
Economics

Pamela D. Simon
Public Administration
Honors

Brandon Steward
Wyman Economics Honors
Award

Nathan Strege
Wyman Economics Honors
Award

Emily Stuber
Public Administration
Honors

Brenda Trejbal
Omicron Delta Epsilon -
Economics

Stacey Valentin
Public Administration
Honors

Joseph A. Young
Public Administration
Honors

Robert Zimburean
Urban & Regional Planning
Graduate Professional
Achievement Award

**Beta Gamma
Sigma Business
Honorary Society**

**Qualified for
Induction**

Masters

Matthew Dykhouse
Kenneth Morgan
Barry Seward
Micah Walker
John Little
Karen Sauvola
Oleksandr Slashchyn
Daniel Alice
Michael Lowe

Undergraduate Seniors

Vibiana Beaudette
Daniel Bennett
Andrea Benningfield
Yanina Bessonova
Heather Brandt
Jacqueline Brown
Jaimie Cheyney
Nick Crooks
Lillie David
Anna Denton
Ben Ensign
Raymond Evenson
Tammy Felicijan
Justin Galloway
Christina Hall
James Harris
Andrea Howe
Justin Jaffe
Ella Johnson
Jason King
Aleksandr Klimok
Josh Little
Matthew Martin
Christopher McDermott
April McGuire
Talia Mensik
Jeffrey Minnerly
Matthew Monnastes
James Moore
Amardeep Nagra
Tammy Nelson
Ellen Perry
Ronna Jo Ricco

William Roland
Naila Sattredinova Miles
Jeffrey Shay
Brynn Smith
Richard Souza
Anya Stageberg
Brandon Steward
Neanne Tagalag
Marta Totic
Matthew Utesch
Timothy Wallin

Undergraduate Juniors

Alyssa Arias
Maryia Belavus
Ruth Bingaman
Natalie Coulston
Devon Glover
David Gorton
Amber Hawkins
Kevin Herrera
Stacia Hunlock
Danielle Kneeshaw
Valentine Mathiew
Andrew Murphy
Svitlana Palmero
Kerry Prather
Rachel Shooter
Savannah Smith
Jeffrey Spangler
Pamela Temte
Kellie Tsuyemura
David Watts
Craig Wilson
Nathasha Wise

Scholarships

Haley Bauman
*High Demand – First Year
Scholarship*

Laura Baump
*Associated Industries – Bright
Promise Scholarship
Steven Jones Memorial
Scholarship*

Daniel Bennett
EWU Trustees Scholarship

Andrea Benningfield
*Robert Bender Memorial
Scholarship
EWU Trustees Scholarship*

Jamal Bodey-Burks
*Associated Industries Bright
Promise Scholarship*

Heather Brandt
*Associated Industries Bright
Promise Scholarship*

Seema Barakat
*Dennis Higgins Graduate
Scholarship*
Elise Burton
*High Demand – First Year
Scholarship*
Kaitlyn Carpenter
*EWU Deans Renewal
Scholarship*

Myaela Cress
*High Demand – First Year
Scholarship*

Nick Crooks
*Larson Allen Scholarship
EWU Trustees Scholarship*

Ariel Dykstra
*Associated Industries – Bright
Promise Scholarship
Deans Renewal Scholarship*

Deanna Engel
*Cheney Real Estate
Management*

Ben Ensign
*High Demand – First Year
Scholarship*

Tamara Gaddy
*General University Scholarship
Nate Narrance Scholarship*

Nicole Gaut
*ASEWU Scholarship
Sterling Savings Bank
Scholarship*

Aries Gomez Gonzalez
*Chicano Education Program
Scholarship
General University Scholarship
U. S. Bank Scholarship*

Matthew Gross
*Lynn Dicus Stephens
Scholarship
Peter Bozanich Memorial
Scholarship*

Jessica Hay
*CBPA Dean's Leadership
Scholarship*

Meagan Helean
EWU Alumni Scholarship

Brandon Hilby
*Associated Industries – Bright
Promise Scholarship
Len Zickler Scholarship*

Steven Hopkins
*Urban & Regional Planning
Graduate Scholarship*

Trenton Klerkoper
*Urban & Regional Planning
Undergraduate Scholarship*

Aleksandr Klimok
*EWU High Demand – First
Year Scholarship*

Benjamin Kohls-Chase
*EWU Transfer Honors
Renewal Scholarship*

Kory Kolterman
*EWU High Demand – First
Year Scholarship*

Brice Leahy
*David & Sandra Sabey
Scholarship*

Cory Lund
*EWU High Demand – Second
Year Scholarship*

Christopher McDermott
*EWU High Demand – Second
Year Scholarship*

James Merchant
*EWU High Demand – Second
Year Scholarship*

Tammy Nelson
*EWU Board of Trustees
Scholarship*

Raymond Oligher
*Urban & Regional Planning
Graduate Scholarship*

Rowena Peters
Robert Schwartz Scholarship

Stephen Praast
*EWU High Demand – First
Year Scholarship*

Zachary Rollins
Moss Adams Scholarship

Bailey Sampson
*EWU High Demand – Second
Year Scholarship*

Caleb Schneider
*EWU High Demand – First
Year Scholarship*

Rebekah Selby
*EWU High Demand – First
Year Scholarship*

Brenda Trejbal
*EWU High Demand – First
Year Scholarship*

David Williams
*Robert Carr Scholarship
U S Bank Scholarship*

MASTER'S DEGREE CANDIDATES

College of Business and Public Administration

Master of Business Administration

- Mathew F. Alfred, *BS Eastern Washington University*
Abdullah A. Almuqaytib, *BS University of Missouri, Columbia*
Seema Elias Barakat, *BAB Eastern Washington University*
Jason D. Beasley, *BAB Gonzaga University*
Chih-Li Chang, *MS National Central University*
John Alexander Conrad, *BAB Eastern Washington University*
Holly Aseron Desales, *BAB Gonzaga University*
Dan T. Foster, *BS Notre Dame de Namur University*
Glen Gavin, *BAB Eastern Washington University*
Atania N. Gilmore, *BA University of California, San Diego*
Ryan Jerome Griffith, *BAB Eastern Washington University*
Kymberli A. Grime, *BA Eastern Washington University*
Yoko Hamada, *BS Musashi Institute of Technology*
Patrick L. Harris, *BA Eastern Washington University*
Steven G. Heinje, *BS Eastern Washington University*
Jeffrey B. Hixson, *BA Whitworth University*
Pia M. Hooks, *BAB Eastern Washington University*
Kathrine A. Horecny, *BA Eastern Washington University*
Wei-Ling Hsu, *BS Tatung University*
Yu-Hao Huang, *BAB Eastern Washington University*
Masatomo Iwase, *BA Rikkyo University*
Laura M. Jereczek, *BAB Eastern Washington University*
David Jonathan Jewett, *BA North Central University*
Alysa Fehr Johns, *BA Western Washington University*
Daryl O. Jones, *BA Eastern Washington University*
Catherine Q. Kamp, *BS Saint Louis University*
David P. Kettleison, *BA Western Washington University*
Long Nguyen Kim, *BAB Washington State University*
Jason M. Koziol, *BS Moody Bible Institute*
Andrew C. Kwik, *BA Washington State University*
Carl F. Larsen, *BS National American University, South Dakota*
Chia-Wen Lee, *BA Feng Chia University*
Chien-Wei Lin, *BAB Eastern Washington University*
John D. Little, *BA Eastern Washington University*
Kayla K. Lopuch, *BS University of Montana*
Michael Stuart Lowe, *BS University of Colorado, Denver*
James M. Manion, *BAB Gonzaga University*
Ian T. McGrady-Beach, *BA Whitworth University*
Paul A. Milani, *BA Washington State University*
Michelle Ann Nichols, *BA Eastern Washington University*
LeeAnne M. Nikolao, *BAB Eastern Washington University*
Ednah K. Omari, *BSN Wichita State University*
Ronald E. Poplawski, Jr., *BAB Eastern Washington University*
Natividad Rubio, Jr., *BAB Eastern Washington University*
Kyle M. Saar, *BAB Eastern Washington University*
Megan Christine Sarver, *BAB Eastern Washington University*
Alex P. Scarpelli, *BAB Eastern Washington University*
Oleksandr Slashchyn, *MS Kirovograd National Tech University*
Daisy Mae Smith, *BAB Eastern Washington University*
Joel M. South, *BA Eastern Washington University*
Tatjana Šparavalo, *BAB Eastern Washington University*
Tamra L. Stark, *BAB Whitworth University*
Zachary C. Steve, *BAB Eastern Washington University*
Laura C. Syrett, *BA Eastern Washington University*
Ryan J. Tiffany, *BA Washington State University*
Craig W. Tobin, *BA Eastern Washington University*
Mederbek Toktosunov, *BA American University, Central Asia*
James L. Vocature, *BS University of California, Berkeley*
Andrew B. Westlund, *BA Whitworth University*
Sathaporn Wongwatthanaphan, *BS Thammasat University*
Callen Michael Young, *BAB Eastern Washington University*

MASTER'S DEGREE CANDIDATES

College of Business and Public Administration

Master of Public Administration

- Francis A. Adewale, *BAF Obafemi Awolowo University*
Abdulrahman AlKhadhair, *BA King Saud University*
Hani AlSheri, *BA King Saud University*
Samantha B. Babich, *BA University of Alaska, Anchorage*
Sandra L. Barnhart, *BA Eastern Washington University*
Utako M. Beltran, *BA Eastern Washington University*
Christopher Bethely, *BA Eastern Washington University*
Catherine A. Boos, *BA Lawrence University*
James G. Caddey, *BA Eastern Washington University*
Emilie A. Crawford, *BA Eastern Washington University*
George Carl Dahl, *BA Washington State University*
Hillary A. Emanuele, *BA Eastern Washington University*
Nieves Gómez Escamilla, *BA Eastern Washington University*
Garrett G. Havens, *BA Eastern Washington University*
Apolonio Pablo Hernandez, *BGS Gonzaga University*
Heather C. Hovatter, *BS University of Phoenix*
Patricia Ann Irvin, *BA University of Nebraska, Lincoln*
Joseph Martin King, *BA Eastern Washington University*
Travis Paul Kushner, *BA Eastern Washington University*
Victoria A. Leuba, *BA Antioch College*
Rebekah Marie McIntire, *BA Eastern Washington University*
Rebecca D. McKillip, *BA Eastern Washington University*
William A. Milliken, *BS University of Northern Colorado*
Joanna Willis Moznette, *BA Central Washington University*
Samantha Anne Mumford, *BA Eastern Washington University*
David N. Nderitu, *BAF Nairobi University*
Bobby Lee Richmond III, *BA Eastern Washington University*
Kyle G. Rogers, *BAB Eastern Washington University*
Natividad Rubio Jr., *BAB Eastern Washington University*
Melissa Elaine Schmutz, *BA Eastern Washington University*
Julie S. Scholer, *MEd Eastern Washington University*
Pamela D. Simon, *BA Eastern Washington University*
Natasha Monique Stamper, *BA Eastern Washington University*
Danielle J. Stensgar, *MSW Eastern Washington University*
Emily A. Stuber, *BS Eastern Washington University*
Diana Lynn Thew, *BA Eastern Washington University*
Wendy Lynn Thomas, *BSW Lewis-Clark State College*
Stacey E. Valentin Winkle, *BA Western Washington University*
Anna Maria Ward Vamvakias, *BA University of California, Santa Cruz*
Tracey L. Waring, *BA Eastern Washington University*
Amanda N. Whiting, *BA Eastern Washington University*
Joseph A. Young, *BAB Eastern Washington University*
Charles Edward Zeller, Jr., *BA Eastern Washington University*

Master of Urban and Regional Planning

- Benjamin Garland Lyons Braudrick, *BA Washington State University*
George Carl Dahl, *BA Washington State University*
Steven Mark Hopkins, *BA University of Richmond*
Jason R. Johnson, *BA Whitworth University*
Shane Kenneth MacDicken, *BA Eastern Washington University*
Noelle R. Madera, *BS Eastern Washington University*
Maria Josefa del Mundo Maynard, *BA San Francisco State University*
Shannon E. McCloskey, *BA Vanguard University, Southern California*
Raymond L. Oligher, *BA Eastern Washington University*
Shenelle Simonson, *BAB Eastern Washington University*
Tua Vang, *BA Washington State University*
Robert Zimburean, *BA Central Washington University*

BACCALAUREATE DEGREE CANDIDATES

College of Business and Public Administration

Bachelor of Arts

Economics

Thomas S. Adams
 Bradley E. Anderson *
 Solomon Askenaw
 Matthew J. Boland
 Brian William Burrow
 Bradley A. Charbonneau
 Maitlin Paige Craggett
 Jeremy A. Cress
 Myaela Elizabeth Cress
 Eric Daniel Dean
 Jessica Hay
 Christopher Laurence Hopkins
 Harold L. Hutchinson
 David N. Imus
 Adam H. Kaplan
 Brian Andrew Kennedy **
 Vivian L. Lloyd-Owen
 Philip Joseph Menchaca
 James B. Merchant
 Dahir Mohamed
 Daniel Pez
 Joshua A. Rhoads
 Daniel D. Robinson
 Rebekah J. Selby **
 Brandon Lee Steward
 Nathan Bernstein Strege *
 Brenda Renee Trejbal

Health Services Administration

Ashley D. Anderson
 Jessica M. Belcher
 Anthony W. Bledsoe **
 Alexandra Anne Collins
 Dekay Dolkar
 Mallory D. Fruehauf **

Katlyn Louise Inkpen
 Aleksandr A. Klimok **
 Copri N. LaCoursiere ***
 Sophia Mathan
 Samuel Norman Nau
 Markus Pippenger *
 Nicole L. Telkamp

Urban and Regional Planning

Christopher Kimo Burden *
 Angelena Marie Campobasso
 Jacquelyn Brie-Anne Caro **
 Brandon Thomas Hilby **
 Trenton Klerekoper **
 Traci Linstrum
 Andrew S. Loudon
 Peter Kiernan Reilly
 Sarah Beth Sirott
 Ryan D. Skogen *
 Ann Jeanine Wetherald **
 Shelayna Marie Wetterhus

Bachelor of Arts in Business Administration

Economics

Erin Irene Carper
 Amanda S. Connelly
 Nicole Renee Gaut
 Jose Antonio Gonzalez
 Tony Donald Gurney
 Jeff J. Hartstrom
 Zhi He *
 Joshua Adam Jorgenson
 Anthony W. Nelson
 Brian D. Nutley
 Samantha D. Retcher

Richard Francis Schmitz
 Jonathan Timothy Schwab
 Terrence Carter Sproule

Finance

Adnan Abdulrahman Alanazi
 Ty J. Albertson
 Ian Robert Anderson
 Amanda Ruth Baker
 Christopher P. Bates
 Daniel L. Bennett **
 Yanina Sergeevna Bessonova **
 Shaun Kelly Blakeman
 Raymond Rance Brown
 Brian William Burrow
 Phillip C. Butler
 Brenton L. Cammack
 Ashley Jeannette Chenot
 Brenda Jean Christenson
 Travis L. Clemons
 Donald Coley
 Amanda S. Connelly
 Nick Ryan Crooks ***
 Kasey Christian Curnutt
 Iana Dziouba
 Chandler Robert Edwards
 Deanna Ruth Engel
 Ben F. Ensign **
 Shannon K. Ernsdorff
 Qiang Fu
 Robert Gentry **
 Rachel Marie Gerken
 Tony Donald Gurney
 Liz Hail
 Brian David Hannon
 Zhi He *
 Gavin Heaton
 Summer Lotus Heinrich **

Cho Yiu Ho
 Tiffany B. Hornbeck
 Rui Huang
 Anthony C. Hurst
 Jacob Michael Iller
 Eric David Johnson
 Adam Clark Jones *
 Joshua Adam Jorgenson
 Daniel R. Klein
 Donald Benjamin Knight
 Benjamin Kohls-Chase ***
 Jessica J. Langman
 David William Ledbetter
 Jamie L. Lembecke
 Jiaqi Li *
 Mo Li *
 Qiwei Liang
 Josh B. Little *
 Alejandra Liliana Locke
 Jenni Ann Loucks
 Kumiko Rae Love *
 Oana Cosmina Luca
 Li R. Luo
 Weiwei Luo **
 Lanna Si Luong
 Teresa De Jesus Madrigal
 Darin J. Maglio
 Matthew A. Martin **
 Michael Makram Matta
 Lauren K. Matthews *
 Josselyn S. Meagley
 Michael Austin Mejia *
 Caitlin J. Millman
 Erika Christine Moeller
 Stefanie M. Morse
 Phillip P. Nguyen
 Brian D. Nutley
 CarynCherrelle T. Oyolokor

***Summa Cum Laude ** Magna Cum Laude * Cum Laude

BACCALAUREATE DEGREE CANDIDATES

College of Business and Public Administration

Sarah A. Pallaria	Achenafi Yosef Asrat	Laurine Keri Faraschuk	Hannah Kreminski
Mary Ellen Passmore	Hannah Rose Bachelder	Patrick Ravro	Olivia Katherine Larson
Jerod C. Patterson	Loren Lewis Bair	Michael L. Fetch	Heather Nicole Layco
Rowena Montesa Peters	Nichole Ann Barnes	Alexandra E. Finlon	Brice Wayne Leahy *
Anthony Joseph Prencipe	Sarah Battista	Rachel E. Flores	Ryan Anthony Leblanc
Katy Lynn Roberts	Kelcey R. Bellows *	Hope Francis	Shelby Jolene Ledbetter
Stephanie Rubio	Kadi J. Bemis	William F. Gable	Justine Adele LeFaber *
Richard Francis Schmitz	Stephanie Sarah Bennett	Kaitlin C. Gatsos	Brent L. Leifer
Ellen L. Shulund	Heather C. Brandt **	Robert Gentry **	Li Li *
Candace M. Spies	Chaya Lee Branham	Vays Ghulam Sarwar	Judy Diane Liening
Kayla Dawn Sprint	Dana Richard Brooks	Cory Edward Gibson	Donna M. Light
Jocilyn Roselle Stevens	Trevor Brott	Jessica N. Glenn-Cotton	Michelle Jae Lloyd
Brandon Lee Steward	Britney Rachelle Brownlee	James T. Gonzalez	David J. Loppnow
Jessica Stovall	Seha Bun	Grant Steven Griffith	Tera Michelle Lund
Jennifer Maureen Strutton	Emily K. Burns *	Matthew W. Gross *	Brandon N. Main
Marta Totic ***	Annette Rene Caldwell	Megan Marie Gross *	Joaquin Jefferson Marchand
Crystal Lynn Tupling	Caitlin Elizabeth Campisi	Jose Abdiel Guizar	Radu Nicolae Marinescu
Paul Joseph Turcotte	Maegan Elizabeth Cantu	Brianna Lynne Hagestad	Janine L. Massie
Wenqin Wang	Joel Russel Carlson *	Wei Han	Jennifer J. McGlothen
Yangang Wang **	Kaitlyn E. Carpenter *	Kelly Jean Hancock	Nichole Morgan McMaster
Yu Wang	Kaycie Brienne Charboneau	Chelsie Lynn Hardwick **	Stephanie Christine Melland
Jennifer Catherine Winter ***	Shaolin T. Ching	Amanda M. Harms	Kara Michele Menke *
Tyler G. Wright	Travis L. Clemons	Mark Jason Harris	Amy Meulink
Kimberly A. Zdanovec	Caitlin Lancaster Cole	Brenden P. Hebert	Jill A. Mickelson
Ilya M. Zelepukhin	Megan E. Cook	Ashley E. Hemingway	Ashleigh J. Mire
	Mara Anne Culhane	Curtis J. Holt	James Phillip Moore ***
	Kasey Christian Curnutt	Matthew Marcus Hughes	Brandon P. Morales
	Zachary Michael Davis	Lisa A. Jensen	Delgerjargal Munkhbaatar
	Toni Anne De Caro	Shanshan Jie	Nicole Myers
	Anna Maria Denton	Breona M. Johnson *	Trey J. Myers
	Maressa T. Dirks	Ella Ondine Johnson **	Gregory Wayne Nash
	Michael Calvin Dracobly	John Leroy Keeling	Kirsten M. Nelson
	Rick S. Dua	Jonathon Joseph King	Kristie L. Nelson
	Sofia Dubinina	Jesse Kissler	Oanh Thu Thi Nguyen
	Kirsten Dunn	Aleksandr A. Klimok **	Rey Trong Nguyen
	Mark A. Dunn	Donald Benjamin Knight	Kimberly Dawn Norgon
	Anthony Robert Ellis **	Lindsey Nicole Knodel	Joel O'Bannan
	Miles Wilson Ertel	Breann M. Kostelecky	Kevin Joseph Ogle
General Management			
Katrina M. Frankele			
Eloy P. Garcia			
CarynCherrelle T. Oyolokor			
Peggy Sue Strasser			
Human Resource Management			
Eloy P. Garcia			
Peggy Sue Strasser			
Management			
Abdulrahman Abdullah Alsabi			

***Summa Cum Laude ** Magna Cum Laude * Cum Laude

BACCALAUREATE DEGREE CANDIDATES

College of Business and Public Administration

Elizabeth Anastasia O'Hollaren	Ariuntamir Tserendavaa	Christopher Joseph McDermott	Maggie A. Greif
Justin Michael Owens	Matthew P. Utesch **	Theresa Mildred Minoia *	Thomas S. Heaney
Yurika Oyakawa	Krissy H. Van Meter	Duc P. Nguyen	Lorena M. Hernandez
Ellen Diane Perry **	Maria M. Vasilyeva	Kirk Crinigan Niblock	Ashley Mae Holzapple
Rowena Montesa Peters	Wesley Garrett Vieira	Nathanael Ryan Norman	Daniel E. Jensen
Sarah R. Pinkerton	Steven Edward Vigue	Steven J. Norton	Robert A. Jindrick
Yufeng Qian *	Armando L. Villa	Joel O'Bannan	Angela M. Johnston
Seth Ransom	Ai My T. Vo	Star Uranus Ohm	Colby Ross Karlik
Scott Richard Raymond	Amy M. Wells	Stephen Reeder Praast	Kayleigh Richele Kasper
Andrew P. Reese	Risa Marie White	Leland Earl Quirk	Benjamin Kohls-Chase ***
Ronna Jo Ricco	Jeffrey Douglas Wilcox	Alyssa L. Reeves	Jessica E. Loe
Alejandro Frank Rosas	Christopher A. Willette	Bailey Michael Sampson *	Scott Nicholas Lotzenhiser
David Rossman-Robinson	Kurt M. Williams	Nicholas Aaron Schmehl	Brooke L. McKeen
Michael Henri Royalty **	Alex Eyvonne Wilson	Conrad A. Schoessel	Tika Melroy *
Meghan A. Ryder	Les Michael Wilson	Amanda Kay Short	Farid Moaveni
Mohammad Safarpour	Lukas Gregory Witkowski	Nick E. Sumner	Kevin Joseph Ogle
Syed I. Saif	Tyler Allen Wood **	Zongtoua Xiong	Kelsea Marie Pullin
Chelsea Cherie Sakaguchi	Kimberly A. Zdanovec	Fan Xu *	Thanapoom Ratanasirintrawoot
Marco Sanchez	Lei Zhang ***	Senja Coy Yakovleff *	Tyler P. Redd
Seiko Sasaki **	Yan Zhang **		Sean Kevin Sanborn
Lacey M. Schreiner	Cameron Lee Zuber		Michael J. Sauer
Emily G. Schwartz		Marketing	Lacey Dawn Shaw
Anne Segalini	Management	Carlos Dy Barbour	Nathan Ron Steele
Lacey Dawn Shaw	Information Systems	Zaine Lawrence Braley	Brittany Genevieve Stodgell
Nathan J. Shea	Cyril O. Balonwu	Veresa L. Brandenburg-Dierkes	Scott M. Thompson
Yao Shen	Robin M. Bradley *	Connie J. Brown	Craig Andrew Van Hoy
Amber Jo Siegel	Elise Marie Burton	Jacqueline R. Brown *	Frank Villa
Mackinzy Nicole Silva	Toni Anne De Caro	Maegan Elizabeth Cantu	Kurt M. Williams
Melissa J. Silva	John Arthur Doerschlag	Kyle B. Charlson	Michael T. Williams
Timothy Wayne Spencer	Aaron J. Farrell	Cody George Cole	James Edward Wohrle
Daniel C. St George	Liuchao Feng	Benjamin L. Colosimo	Clinton David Zitterkopf
Sarah Rose Stevens	Pia Maria Hooks	J Dennis Sales Conanan	
Nick E. Sumner	Logan R. Kennedy	Candace Anne Cook	
Mahoka Takamura	Aleksandr A. Klimok **	William N. Criddle	Professional Accounting
David Duane Terry	Christopher Robert Lewis	Johnathan Andrew Davis	Tatyana Aleksandra Aleksandrov *
Kylie Brianna Tillman	Takuya Matsuda	Anthony Robert Ellis **	Robert James Allen
Yelena Y. Tishchenko	Kolia Matveev	Michael L. Fetch	Kalen Allen Anderson
Gerald Tyler Toompas	Daniel Allan Mays	Virginia Kathryn Fojtik	Geoff Scott Bailey
		Kaitlin C. Gatsos	Christopher P. Bates

***Summa Cum Laude ** Magna Cum Laude * Cum Laude

BACCALAUREATE DEGREE CANDIDATES

College of Business and Public Administration

Daniel L. Bennett **	Ayako Kuniya *	Camryn M. Provoncha	Yelena Y. Tishchenko
Elizabeth Marie Bennett	Jamie L. Lembcke	Zachary J. Rollins ***	Mark W. Van Dyke
Nathan Andrew Bouscal	Josh B. Little *	Margaret M. Ross	Lee Ann VanLengen
Margaret Zillah Carlin	Ryan B. Londo	Stephanie Rubio	Kaye Anne Wiebrand
Jaimie L. Cheyney	Arpine Margaryan	Julie Annette Saldana	David AC Williams *
Lauren M. Dotter	Takuya Matsuda	Vanessa K. Scarpelli	Jennifer Catherine Winter ***
Nancy Janette Drinkard	Michael Austin Mejia *	Collin David Schuler	Tyler G. Wright
Brian J. Flatt	Talia Kate Mensik	Jason R. Seier	Fan Xu *
Aries Gomez Gonzalez *	Erika Christine Moeller	Jeffrey C. Shay	
Kelly A. Haack	Clint A. Moquist	Amanda Kay Short	<i>Bachelor of Arts</i>
Derek J. Hahn *	Tammy Lee Nelson **	John Caleb Siepman-Knowlton	<i>in Education</i>
Summer Lotus Heinrich **	Joseph Nicolay	LaWayna M. Smith	Business and Marketing
Pablo Hernandez Soto	Joel O'Bannan	Anya Yuriyivna Stageberg	Education
Charlyn Kauano'e Iokia	Justin Michael Obermiller **	Megan Ann Stantus **	Shannon Marie Barney **
Adam Clark Jones *	Jason Carver Pearce	Jocilyn Roselle Stevens	Tanya Lee Barton ***
David Oliver Kinyon	Matthew Pendergast	Stefan Mitchell Swenson	Ariel Marie Dykstra **
Philip M. Knight	Michael M. Pfiieger	Ran Tao **	Leah Patricia Warnick
Kory R. Kolterman	Stephen Reeder Praast	Hiroe Takeuchi	

***Summa Cum Laude ** Magna Cum Laude * Cum Laude

COLLEGE OF SOCIAL & BEHAVIORAL SCIENCES AND SOCIAL WORK

Honors and Awards

Jeffers Chertok Dean's Honor Student Award

Anthropology

Brian Eliason

Children's Studies

Kelly Jo Kegerreis

Communication Studies

Susan Woehrlin

Counseling, Education & Developmental Psychology

Sierra Kent

Criminal Justice Program

Stephanie Klocker

Geography

Robert Gisselberg

Government

Courtney J. Miller

History

Shannon Walker

Interdisciplinary Studies

Dawn Zickler

International Affairs

Enver Guseynov

Psychology

Kristen Zangar

Social Studies

Samantha Fletcher

Social Work

Jennine Cornell

Kristina Shallies

Sociology

Yvonne Sherwood

Social Studies Education

Samantha Fletcher

Women's and Gender Studies

Yvonne Sherwood

Outstanding Senior Awards

Children's Studies Program

Bridget Andersen

Katie Baron

Courtney Colver

Amber Crow

Heather Freeman

Catherine Fritz

Amber Gallatin

Rachel Gibson

Allison Jost

Risa Kobashi

Addie Krantz

Meghan Lawson

Wayne Liang

Meghan O'Connell

Elaine Paterson

Abigail Reid

Telia Sherwood

Jessica Shover

Micaela Surdi

Rachel Williams

Communication Studies

Valerie Benson

Ivy Holloway

Rebekah Largent

Tsacha Mewhinney

Brittany Woehle

Susan Woehrlin

Department of Counseling, Educational and Developmental Psychology

Grant Callant

Kimberly Colleran

Eric Eccleston

Aledandra Franks

Katherine Hannan

Amanda Honsowetz

Nicole Huth

Brittany Ingham

Jaime Jahns

Sierra Kent

Lara Lucia

Ashley McHan

Alexandria Moss

Krista Philen

Jessica Shover

Amanda Wharton

Brittney Williams

Tiffany Yoder

Chi Sigma Iota

Rachel Block-Stewart

Stephanie Filippini

Christina Fridye

Johnny Gay

Brittney Graham

Kate Hansen

Maria Ruiz

Anthropology Program

Mallory Carter

Brian Eliason

Kelsey Garason

Eric Johnson

Joanna Johnson

Melody Ramsey

Amara Rieken

Kelsi Lyn Smith

Geography Program

Douglas Hamilton

Aaron Riggs

Breann Stevens

John Woodwell

Geography Distinguished Service Award

Breann Stevens

Government

Marc Ebel

Renee Langille

Michaela Perrizo

Kevin Rowse

Jason Shafer

Matthew Utesch

History

Sam Cain

Morgan Garipey

Paul McKinney

Lwazi Moyo-Mccune

Maria Rorie

Jean Sanguinet

Jason Schafer

Aerial Stamm

Hannah Teachman

Shannon Walker

Phi Alpha Theta

Morgan Garipey

History Faculty Scholarship

Danielle Mujica

Lynn Triplett Scholarship

Elizabeth McNutt

Terry Locken Award

Maria Rorie

Interdisciplinary Studies Program

Jason Abner

Alyssa Barnes

Erin Beyer

Steven Bishop

Robert Bramlett

Alyse Breland

Marilou Christiansen

Leila Clark

James Comin

Dawn Deininger

Aaron Dingfield

Noranna Dixon

JoNell Edlin
Margaret Fleetwood
Enver Guseynov
Denise Hinkey
Phillip Jarrell
Allison Jost
Leanna Kendall
Kelsie Kilpatrick
Beverly Knigge
Marieven Laurio
Heather Lee
Kimberly McCann
Maria Miranda
Corey Morrow
Rikako Otori
Samantha Patrick
Anne Paulin
May Saechao
Karen Schomburg
John Sherritt
Cree Whelshula
Jennifer Williams

International Affairs

Eric Chan

Distinguished Military Graduate Awards

Shawn Blaydes
Joseph DeLong

American Legion Award Scholastic Excellent

Beau Bailey

American Legion Award Military Excellence

Shawn Blaydes

American Veteran of World War II Award

Jarod Cutchin

Department of Psychology

Ryane Almeida
Elizabeth Alexandra
John Amundsen
Thomas Anderson

Curtis Bennett
Taunna Bockmier
Elizabeth Bradstreet
Catherine Bunch
John Cash
Chelsea Clarkson
Brittany Cristel
Kenneth Cross
Dana Lee Dalglish
Joshua Diemert
Derek Ellis
Margaret Fleetwood
Jennifer Gallegos
Aaron Hamilton
Lindsey Harris
Brianna Howe
Yuliya Kushnerchuk
Joanna Johnson
Amanda Jordan
Naoko Kaneda
Megan Korst
Ali Kristiansen
Jennifer LaTour-Nelson
Nick La Vanway
Jessica Law
Trevor Liebing
Sandra Lund
Trisha Lykins
Kelly Mackay
Megan Mackenzie
Samantha Martell
Jill Mattson
Ashley Meese
Timothy Moses
Garrett Paeschke
Wylie Rhoads
Melissa Rockwell
Kayela Robertson
Julie Rudmann
Breanna Russell
Elizabeth Schriner
Stephanie Seek
Nasreen Shah
Danielle Smith
Sarah Swartout
Amber Lynn Teichroeb
Samson Tekle
Nina Van Dommelen
Mallorie Vaught
Patricia Wahler
Jenna Walker
Patrick White
Michelle Whitlow
Kristen Zangar

Nicholas T. Curtis Scholarship

John Cash

Psi Chi National Honor Society

Cassandra Aguilar
Taunna Bockmier
Caitlin E. Campisi
Mariya V. Carrell
John Cash
Angel Cervantes
Chelsea Clarkson
Brittany Cristel
Jennifer Ocean Gallegos
Paul Glanzer
Aaron Hamilton
Lindsey K. Harris
Brenna Hume
Joanne Johnson
Nicholas LaVanway
Jessica Law
Kelly O'Brien Mackay
Samantha Martell
Natalya Mikheyeva-Sorlien
Timothy Moses
Kayela Robertson
Julie Rudmann
Breanna Russell
Nasreen Shah
Patricia Wahler
Kristen Zangar

Department of Social Work

Bobbi Campbell
Ligeia Carter-Dmoch
Jennine Correll
Tasha Dombrowski
Casey Lannigan
Camalla Larson
Marina Lazurenko
Justin Mauger
Rachel Migaki
Linda Moore
Katherine Parvey
Julianne Quinn
Kristina Shallies
Suzanne Sonne
Jenna Thorne
Wyatt Volkmann
Stephanie Williams
Kristina Junge

Ruth R. Gosset Memorial Fellowship

Michael Dague
Nicolette Harral
Sonia Ramirez

Center for Studies in Aging Fellowship

Christina Correll

US Public Health Service Scholarships

Chelsie Bennett
Edwin Fonseca
Amanda Fyhrie
Justin Johnson
Julie Judson
Patrick Reeves
Paula Reilly
Melissa Stanger

Criminal Justice

Jason Arnold
Karla Bryant
Rayna Girtz
Michael Graf
Shavonne Griffin
Peter Harral
Steven Hobson
Aubrey McNeill
Luke Pounder
Samuel Turner
Anthony Wallace
Susannah Wilson

Sociology

Amanda Bernhart
Rebekah Hollwedel
Yvonne Sherwood
Susannah Wilson

J.M. Moynahan Award

Steven Hobson

Women's and Gender Studies

Angel Cervantes
Adriana Diaz
Linda Khoury
Kelly Mackay
Yvonne Sherwood

Dean and Department Chairs

Dean

Dr. Vickie Rutledge Shields

Associate Dean

Dr. Nick Jackson

Dr. David May

Dr. Jeff Stafford

Department and Program Chairs

Dr. Robert Bartlett

Director, Africana Education Program

Dr. Deirdre Almeida

Director, American Indian Studies

Dr. Jerry Garcia

Director, Chicano Education Program

Dr. Patricia Chantrill

Chair, Department of Communication Studies

Dr. Peter Shields

Director, Masters of Science Communication

Dr. Charalambos "Charlie" Cleanthous

Department of Counseling, Educational & Developmental Psychology

Dr. Stacey Warren

Chair, Department of Geography and Anthropology

Dr. Sarah A.C. Keller

Director, Anthropology Program

Dr. Thomas Hawley

Chair, Department of Government

Dr. Kristin Edquist

Director, International Affairs Program

Dr. J. Williams T. Youngs

Chair, Department of History

Dr. Robert Dean

Director, Masters of Art in History

Professor Kathleen Huttenmeier

Director, Social Studies Education Program

Dr. Diane Davis

Director, Graduate Program of Social Work

Dr. Ed Byrnes

Director, Undergraduate Program of Social Work

John L. Neace

Director, Interdisciplinary Studies Program

Lieutenant Colonel Michael Kirkland

Chair, Military Science Program

Dr. Theresa Martin

Chair, Department of Psychology

Dr. Jonathan Anderson

Director, Masters of Science Psychology

Dr. Susan Ruby

Director, Masters of Science School Psychology

Dr. Pui-Yan Lam

Department of Sociology and Justice Studies

Dr. Sue Marie Wright

Director, Children's Studies Program

Dr. Sally A. Winkle

Director, Women's and Gender Studies Program

MASTER'S DEGREE CANDIDATES

College of Social & Behavioral Sciences and Social Work

Master of Arts

Stuart M. Gimblin, *BA Eastern Washington University*
History

Jamie Michelle Litzkow, *BA Eastern Washington University*
Interdisciplinary: History and Anthropology

Kari McClure Mentzer, *BA Eastern Washington University*
Interdisciplinary: History and Anthropology

Lisa A. Randall, *BS Montana State University*
History

Sydney Fay Stover, *BA Eastern Washington University*
History

Nancy Stinger Zook, *BA Eastern Washington University*
History

Master of Science

Cynthia A. M. Abbott, *BA Eastern Washington University*
Communications

Edmundo M. Aguilar, *BA Eastern Washington University*
Communications

Sara Marie Aguilar, *BA California State University, San Marcos*
School Psychology

Adrienne R. Anderson, *BA Eastern Washington University*
Applied Psychology: Mental Health Counseling

Heidi Averett, *MSW Eastern Washington University*
Applied Psychology: School Counseling

Margaret Anna Beattie, *BA Eastern Washington University*
School Psychology

Krista L. Benson, *MA University of Manchester*
Communications

Danielle Bergheim, *BS Eastern Washington University*
Applied Psychology: Mental Health Counseling

Rachel Block-Stewart, *BS University of Maryland, College Park*
Applied Psychology: School Counseling

Stephanie L. Bowman, *BS Eastern Washington University*
School Psychology

Emily Dana Bowne, *BA Eastern Washington University*
School Psychology

Calla M. Brodbeck, *BA Hillsdale College*
Psychology

Patricia L. Chambers, *BA University of California, Los Angeles*
Communications

Johnny Marie Chapman, *BAB American Intercontinental University*
Applied Psychology: Mental Health Counseling

Trevor T. Cole, *BA Gonzaga University*
Psychology

Mathew A. Crawford, *BS Eastern Washington University*
Applied Psychology: School Counseling

Amanda Eve Dreyer, *BFA University of New Mexico, Albuquerque*
Applied Psychology: Mental Health Counseling

Stephanie A. Filippini, *BS Washington State University*
Applied Psychology: School Counseling

Angela M. Finnie, *BA Eastern Washington University*
Communications

Amanda K. Fothergill, *BA Seattle Pacific University*
School Psychology

Christina Ileen Fridye, *BS Eastern Washington University*
Applied Psychology: School Counseling

Andrea Leigh Garrett, *BA Whitworth University*
Communications

Matthew O. Gill, *BA Eastern Washington University*
Communications

Brittney Kay Graham, *BA Eastern Washington University*
Applied Psychology: School Counseling

Kate R. Hansen, *BS Portland State University*
Applied Psychology: School Counseling

Shawna M. Hebner, *MEd Eastern Washington University*
Psychology

Holly Ann Hill, *BA University of Washington*
Communications

Jaime L. Hollis, *BA Eastern Washington University*
Communications

Heather C. Hurst, *BA Western Washington University*
Applied Psychology: Mental Health Counseling

Delphina C. Irani, *MA University of Bombay*
School Psychology

Paula June Jensen, *BS Eastern Washington University*
Applied Psychology: Mental Health Counseling

Shawn M. King, *BA Eastern Washington University*
Communications

MASTER'S DEGREE CANDIDATES

College of Social & Behavioral Sciences and Social Work

Linda B. Kirsch, *MD Northwestern University
Psychology*

Christine D. Kovacevich, *BS University of Idaho
Communications*

Michael S. Lafferty, *BA Whitworth University
Applied Psychology: Mental Health Counseling*

Maja D. LeBon, *BA Gonzaga University
Applied Psychology: Mental Health Counseling*

Sydney J. Lindgren, *BA Eastern Washington University
Applied Psychology: Mental Health Counseling*

Brittany S. Milliron, *BA College of Idaho
Psychology*

Tracey L. Mofidi, *BA California State Polytechnic University,
Pomona
Psychology*

Tina Myers, *BA Eastern Washington University
Psychology*

Mark T. Quinn, *BA Washington State University
Communications*

Rachael L. Roig, *BA Eastern Washington University
Communications*

Maria D. Ruiz, *BS Eastern Washington University
Applied Psychology: School Counseling*

Leandra R. Shaver, *BA Eastern Washington University
School Psychology*

Stephanie E. Stromberger, *BA Eastern Washington University
Applied Psychology: Mental Health Counseling*

Jennifer E. Tews, *BA University of California, San Diego
School Psychology*

Kim Trong Tran, *BAE Eastern Washington University
Applied Psychology: School Counseling*

Nathanial S. Wareham, *BA Eastern Washington University
Psychology*

Jaclynn C. Watson, *BA Eastern Oregon University
Applied Psychology: School Counseling*

Jason D. Wiese, *BA Eastern Washington University
Psychology*

Geneva M. Wijma, *BS Eastern Washington University
Communications*

Kevin C. Wright, *BA Texas Tech University
Applied Psychology: Mental Health Counseling*

Master of Social Work

Peter A. Acosta, *BA Western Washington University*

Courtney A. Ade, *BS University of Idaho*

Moktar N. Alrhaajaa, *BS Washington State University*

Claudia Avendano, *BA Western Washington University*

Kristian F. Baldwin, *BA Central Washington University*

Jason D. Barnard, *BA Eastern Washington University*

Lualhati M. Bautista, *BS University of Guam*

Alisa M. Benitez, *BA University of Washington*

Chelsie Lokelani Bennett, *BA Eastern Washington University*

Sarah Ann Bergner, *BA University of California, Santa Barbara*

Christopher C. Bickert, *BA Western Washington University*

Laura A. Bittenbender, *BA Eastern Washington University*

Jennifer L. Boisen, *BSW Lewis-Clark State College*

Jeanette C. Borunda, *BGS University of New Mexico, Albuquerque*

Rachel Ann Bowlden, *BA Western Washington University*

Craig Dennis Boyle, *BS Brigham Young University, Utah*

Brandon T. Briones, *BS Washington State University*

Kim H. Britcher, *BA Evergreen State College*

Tabitha Elaine Brown, *BA Eastern Washington University*

Nina T. Buckley-Alam, *BA University of Washington*

Jonathan Canonizado, *BA Eastern Washington University*

Candice L. Carr-Callen, *BA Eastern Washington University*

Victor Castro-Larios, *BA Central Washington University*

Jacki Christl, *BA University of California, Santa Barbara*

Lisa Nicole Christoferson, *BA Eastern Washington University*

Arlene E. Cook, *BS Eastern Washington University*

Amanda Rose Currin, *BA University of Idaho*

Michael P. Dague, *BAL Whitworth University*

Darcie Davenport, *BA University of Washington*

Elizabeth Davis, *MEd Western Washington University*

Scott Livingston Davis, Jr., *BAL Whitworth University*

Valerie J. Davis, *BS Western Oregon University*

Michael T. Deal, *BA Eastern Washington University*

Josephine Mojica del Rosario, *BA University of Washington*

MASTER'S DEGREE CANDIDATES

College of Social & Behavioral Sciences and Social Work

- Benjamin M. Di Biase, *BA Whitworth University*
Lori Jane Doherty, *BA Evergreen State College*
Cynthia R. Donohue, *BA Western Washington University*
Andrea K. Durst, *BS Washington State University*
Ashley Lanell Iola Earl, *BA Central Washington University*
Alisha M. Eastman, *BS Washington State University*
Julie Marie Ebner, *BS Oregon State University*
Janet Eileen Edwards, *BA Western Washington University*
Trent Eisenbeisz, *BA Old Dominion University*
Sabrina L. Eldredge, *BA University of Washington*
Sarah Kae Featherly-Layton, *BAE Eastern Washington University*
Shannon Marie Finch-Cubley, *BAE Eastern Washington University*
James R. Fisk, *BA Eastern Washington University*
Shea Anna Flanary, *BA Eastern Washington University*
Nicole M. Flynn, *BS Metropolitan State College*
Edwin Fonseca, *BA Eastern Washington University*
Debra J. Fredrickson, *BS City University*
Ryoko Irie French, *BA Washington State University*
Morgan R. Fuquay, *BS Portland State University*
Amanda M. Fyhrie, *BA Eastern Washington University*
Sharon Garvin-McCabe, *BA Western Washington University*
Dana L. Goodale, *BA Western Washington University*
Kerma Gay Greene, *MA Gonzaga University*
Emily E. Grinnell, *BS University of Idaho*
Bobbi Marie Guballa, *BA Western Washington University*
Karen K. Hale, *BS Utah State University*
Brian Keith Hall., *BA Evergreen State College*
Evann Noemi Hall, *BA Western Washington University*
Amanda L. Harpell-Franz, *BA Western Washington University*
Nicolette L. Harral, *BA Eastern Washington University*
Karen K. Harwood, *BAE Eastern Washington University*
Victoria Anne Hinkle, *BA University of Hawaii, Hilo*
Tasha Lindsay Hodgkinson, *BA Eastern Washington University*
Leann S. Holcomb, *BA Western Washington University*
Ariel J. Holcomb-Hockin, *BA Evergreen State College*
Eric M. Holl, *BA Western Washington University*
Rexann Marie Holloway, *BS Washington State University*
Patricia Hosner, *BA Eastern Washington University*
Annette M. Hubbard, *BA Eastern Washington University*
Laura Iandoli, *BA University of Maryland, Baltimore*
Amy Ingraham, *BA Gonzaga University*
Kristen E. Jacobson, *BS University of Phoenix*
Jere Jaline, *BS University of Maryland University College*
Deborah R. Johnson, *BA Western Washington University*
Justin John David Johnson, *BA Eastern Washington University*
SeDonni K. Jones, *BA Eastern Washington University*
Theresa E. Jones, *BA Washington State University*
Julie Ann Judson, *BS Boise State University*
Angie M. Keith, *BA Eastern Washington University*
Pamela J. Kellogg, *BA Heritage University*
Michelle D. Kennedy, *BA Eastern Washington University*
Brittany Dawn King, *BA Eastern Washington University*
Gregory N. King, *BAE Eastern Washington University*
Nicole M. King, *BA Gonzaga University*
Kimarlee M. Klassen, *BA Eastern Washington University*
Michele T. Klink, *BA Washington State University*
Mathieu Kolacz, *BA University of California, Santa Barbara*
Lacey N. Kritzeck, *BA Eastern Washington University*
Linda A. Krueger, *BA Western Washington University*
Barbara Lancaster, *BA University of Washington*
Pamela P. LaVergne, *BA Western Washington University*
Karen S. Lewandowski, *BA Eastern Washington University*
Lynn Lewis, *BA Western Washington University*
Rachel M. Lund, *BA Northwest Nazarene University*
Sally J. Lymangrover, *BA Western Washington University*
Marie Choquette MacCoy, *BA Gonzaga University*
Renee M. Malley, *BA Carroll College, Montana*
Lena Lorraine Maples, *BA Eastern Washington University*
Nathan S. Marney, *BAB Eastern Washington University*
Daniel L. Marshall, *BS Montana State University*
Amy R. Martinez, *BA University of Washington*

MASTER'S DEGREE CANDIDATES

College of Social & Behavioral Sciences and Social Work

- Patricia Nolan Matteson, *BS University of Washington*
Kristine B. Mazulo, *BA Eastern Washington University*
Lisa Marie McDaniel, *BS Central Washington University*
Maggie Ward McGervey, *BA Antioch College*
Brandon I. McIntosh, *BS University of Idaho*
Jamie J. McIntyre, *BA Whitworth University*
Kathryn Tyler McNab, *BA Gonzaga University*
Joy L. Meek, *BS Eastern Washington University*
Cheryl A. Meng, *BS University of Phoenix*
Keith W. Merrifield, *BA University of Western Ontario*
Brenda Y. Meza, *BA Washington State University*
Sara B. Millet, *BA University of Washington*
Marcey E. Monohan, *BS Eastern Oregon University*
Janelle Marie Moore, *BA University of Washington*
Melissa A. Moreland, *BS Portland State University*
Kathleen F. Murray, *BSW Limestone College*
Sally Rose Nahsonhoya, *BA Washington State University*
Jason J. Neely, *BA Whitworth University*
Mallory I. Nehlich, *BS University of Idaho*
Tanis Mowbray Neskahi, *BSW University of Alaska, Anchorage*
Bobbette Newman, *BA Eastern Washington University*
Kyle J. Nichols, *BS Washington State University*
Shoba M. Nishek, *BA Washington State University*
Coy R. Osgood, *BA Eastern Washington University*
Duane W. Ott, *BA Eastern Washington University*
Savannah M. Peyton, *BS Washington State University*
Katherine A. Pfundheller, *BA Eastern Washington University*
Dwight E. Preston, *BA Eastern Washington University*
Sonia Iveth Ramirez, *BA Eastern Washington University*
Marcus K. Ransom, *BA Eastern Washington University*
Nathan S. Ray, *BS University of Phoenix*
Debra Reed, *BAE Eastern Washington University*
Patrick M. Reeves, *BA Eastern Washington University*
Paula L. Reilly, *BA San Francisco State University*
Kayla Michele Reynolds, *BA Eastern Washington University*
Kimberley Ann Ripley, *BA Western Washington University*
Scott Alun Roberts, *BA Eastern Washington University*
Natahlia Joy Rubin-Baechler, *BA Willamette University*
Jennifer Robyn Rugg, *BS Arizona State University, Tempe*
Katrina L. Russell-Daily, *BA Eastern Washington University*
Erica Dawn Saar, *BAB Eastern Washington University*
Janet Lynn Salee, *BA Eastern Washington University*
Matilda C. Sampson, *BAL Whitworth University*
Kirstin A. Schaffner, *BA Pacific Lutheran University*
Natoshia J. Scheenstra, *BA Western Washington University*
Joeleen J. Schnettler, *BA Eastern Washington University*
Heidi C. Scott, *BAE University of Oregon*
Renee J. Selhaver, *BS Eastern Washington University*
Kimberlee D. Shoecraft, *BS Central Washington University*
Renee Y. Siers, *BA Eastern Washington University*
Timothy J. Sigler, *BA Eastern Washington University*
Sarah C. Sigurjonsson, *BA Eastern Washington University*
Sarah Elizabeth Skinner, *BA Evergreen State College*
Hannah H. Smith, *BA Pacific Lutheran University*
Valerie Louise Smith, *BA Eastern Washington University*
Amanda M. Smithson, *BA Eastern Washington University*
Melissa Grace Stagner, *BA Western Washington University*
Geena R. Start, *BA Eastern Washington University*
Leanne M. Steffke, *BA Central Washington University*
Lacey E. Stepper, *BA Western Washington University*
Margaret M. Stewart, *BA Lewis and Clark College*
Paula R. Stratman, *BA Western Washington University*
Gina M. Taboada, *BA Western Washington University*
Joette a'Gene Tomblin, *BAE Eastern Washington University*
Gretchen Rose Topping, *BA Seattle Pacific University*
Carol F. Totten, *BSW University of Alaska, Anchorage*
Patricia Ann Turner, *BA Western Washington University*
Kelsy Joanne Walker, *BA Eastern Washington University*
Dennis Andrew Wetzler, *MA Saint Louis University*
Julie Anne Wheaton, *BA University of Washington*
Kelly Ryan Woods, *BS Eastern Washington University*
Lydia Grace Wright, *BS University of Delaware*
Heather Marie Zorroza, *BA Gonzaga University*

BACCALAUREATE DEGREE CANDIDATES

College of Social & Behavioral Sciences and Social Work

Bachelor of Arts

Anthropology

Megumi Aoki
 Brendan M. Ault
 Kenneth S. Beck
 Cary Wayne Buchmann
 Mallory Noelle Carter *
 Chad C. Davie
 Brian K. Eliason **
 Christina Rose Flores
 Kelsey E. Garason **
 Seth Malachi Gilbert
 Kristy Heline
 Eric Stephen Johnson *
 Joanna K. Johnson **
 Bree Anna Killstrom
 Rachelle L. Leyva
 Megan Ann McFarland
 Maria C. Perez
 Melody Ramsey
 Amara Elaine Rieken **
 Kelsi Lyn Smith *
 Megumi Tanaka

Children's Studies

Kelly Marie Altmaier
 Bridget R. Andersen *
 Vanessa J. Armstrong *
 Kendra L. Bitzig
 Melissa S. Bradley
 Rochelle Elise Brodeur
 Kaitlin Elizabeth Campbell
 Tiara Kristian Carlson
 Matthew Louis Carroll *
 Whitney Ann Clark
 Courtney Gale Colver **
 Gennell Alyse Cordova

Mandi J. Daniels
 Jessica Alene Digiacomo
 Tracy T. Duong
 Danielle K. Ernst **
 Jenissa T. Farmer
 Heather T. Freeman **
 Katherine S. Fritz ***
 Rachel Michelle Gibson ***
 Brittainy A. Haluptzok
 Amanda N. Hartsoch
 Jessaca E. Hildesheim
 Imena Phyllis James
 Allison Karn Jost **
 Kelly Jo Kegerreis
 Mee Jung Kim
 Risa Kobashi ***
 Meghan Louise Lawson *
 Wayne Liang
 Katie S. Libutti
 Vanessa Louise Lopez
 Charise M. Monge
 Meghan D. O'Connell
 Christine K. Olson
 Elaine Michelle Paterson
 Julie-Ann B. Pearson
 Rosalyn Jade Pelzel
 Khadijah A. Razzaq
 Natalia LaShell Rizzuto
 Staci Renee Robins
 Okongo M. Sakamoto
 Jessica Ruth Shover *
 Allison E. Simonds
 Gloria R. Song *
 Anna Michele Stivers
 Lyndsee Emiko Sugano
 Micaela Lauren Surdi **
 Eioh Alem Teklie
 Rachel Lynea Williams **

Communication Studies

Jessica Ranae Abbott
 Carla B. Acosta
 Lauren E. Adams
 Kelly Marie Altmaier
 Lauren K. Anthony
 Cara E. Axtell *
 Melissa M. Barcellos *
 Denise Lynn Baxter
 Valerie Barbara Benson ***
 Julie S. Bergstrom
 Bryce Joseph Biggerstaff
 Makai Waiwaiole Borden
 Blair K. Browne
 Alisha Nicole Burger **
 Stacey L. Butler
 Zurisaday Cambron
 Christie Chang
 Alicia Rose Christle
 Derek B. Clemmons
 Jordan C. Cole
 Tyler J. Comin
 Danielle Marie Comstock *
 Chenoa N. Coviare
 Anna Renee Craven
 Danielle R. Curtis
 Jeff R. Dean
 Kayla Marie Deloe
 Erlyn Marie Demerath
 Brittney B. Deutsch
 Krystal Ann Deyo
 Carson K. Dipo *
 Ashley M. Dirks
 Jessica Faye Domino
 Katelyn Rose Drennon *
 Solomon B. Dubie
 Amy Elizabeth Durrance *
 Chris Eric Dyer

Alyssa Adair Early *
 William M. Edge
 Gennie L. Enterline
 Alyssa Pauline Fennell
 Lauren J. Ferrante
 Chanel C. Ford
 Nicole Renee Frazier
 Whitney A. Frederick
 Tiffany Geeting
 Aaron S. Gibbs
 Jenny M. Glendenning *
 Jessica N. Gratzner
 Amanda J. Greager
 Chelsea Corin Hadland
 Brandon David Haller
 Joni Hamasaki
 Kyle Eugene Havener
 Cody Ellis Heindselman
 Rhonda M. Hirst
 Ivy R. Holloway **
 Cory Harris Hunt
 Olabamiji Michael Idowu
 Aigui Jackson
 Christopher James Johnson *
 Taylor L. Jones
 Lynnette D. Kelly
 Dale J. Kier
 Jeffrey Matthew Kimble
 Brett T. Kindschuh
 Rebekah S. Largent **
 Paul David Lumsden
 Andrew G. Madison
 Julee R. Maltzberger
 Matthew A. Martin **
 Slade A. Maul
 Jahi Bouvier McGhee
 Sean Patrick McGuffin
 Lydia Anne McHugh

***Summa Cum Laude ** Magna Cum Laude * Cum Laude

BACCALAUREATE DEGREE CANDIDATES

College of Social & Behavioral Sciences and Social Work

Crystal B. Medina	Courtney Nichole Valenzuela	Russell L. Denney	Daniel Jacob Rock
Tsacha Caye Mewhinney **	Justine Vanderpool	Ricardo Esquivel	Erendira Santana
Ronnie Watha Miller	Brittany Jean Vanhorne	Kimberly Faga 'Autau	Alana Renee Scott
Amunoo N. Mohamed	Elissa Michael Wert	Jorge Ernesto Garcia	Scott A. Spears
Allisen Lucy Moser	Sharde Marie Werth	Raymond B. Gawenit	Kristina M. Staples
Courtney Lee Moser	Michelle Rose Whitley	Ryan David Gill	Jeffrey Thomas Taylor
Aiko Nagabuchi	Cara L. Wilson	Rayna L. Girtz ***	Jessica Marie Thomas
Toc Q. Ngo	Jordyn M. Wilson	Shavonne Lynn Griffin	Kristin G. Tripp
Alicia Ann Norstadt	Brittany Marie Woehle **	Krystin Lee Grover	Samuel Erik Turner *
Beth M. Novakovich	Susan Woehrlin	James H. Gusler	Anthony Michael Wallace **
John Paul Nunnelee	Brittany Kay Zuger	Megan R. Hanson	Leah M. Willrich
Joshua Thomas Olson	Sentoria L. Zuill-Brown	Peter J. Harral *	Susannah Jeanne Wilson **
Jared G. Ostlie		Casey D. Hayes	
Justin Craig Parrish	Criminal Justice	Evangeline C. Hitchcock	Geography
Julie-Ann B. Pearson	Tarin Marie Alford	Steven Roy Hobson ***	Robert Kyle Gisselberg *
Katie Peterson	Maria G. Alonso	Marshall L. Howard	Douglas James Hamilton
Felicia Louise Pichette	Samuel Corbett Anderson	Melissa Hurtado	Brian J. McGinnis
Ashlee L. Piper	Jordan Mauricio Annable	Nadira Izmirlie	Jacob Paul Nelson
Kimberly L. Por	Tiffinni M. Archie	Stephanie C. Klocker	Michael Scott Perin
Nicole Leanne Quarnstrom	Jason P. Arnold *	Jose J. Lara	Aaron T. Riggs *
Alexia Monique Rainwater	Carmen C. Arroyo	Andrew Patrick Lindsley	Philip K. Sherwood
Kayla Shawn Reilly	Jose Atilano, Jr.	Kenny E. Martin	Breann T. Stevens
Dylan Hill Sattin	Raymond Arthur Atkins	Amanda Nicole Martinez	John Knowles Woodwell
Mark Andrew Schaber **	Chaay Wraney Berryhill	Derek Jon May	
Cassandra LaRene Shanholtzer	Justin Blank	Brent McFarlane	Government
Peter A. Sisich	Brian Eric Brenner	Aubrey Suzann McNeill *	Kayla I. Adolfson
Steffany Rachelle Smith	Karla Gay Bryant	Caleb Charles Mitson	Michael Luke Belch
Brittany M. Sparks	Kamilia Estela Calderon	Michael J. Morgan *	Denisa Buljubasic
Resa Vidal Stephanson	Zachary Craig Campadore	Tye Brandon Mulder	Carlo Calvillo
Zackary Austin Stiles	Vincent A. Cardiel	Andrea M. Myers	Amber Anne Carlile
Sarah G. Stuart Keltonic **	Eric A. Clark	Tyler C. Oberlander	Saad I. Dawud
Alysa Rene Sturdivant	Kristen Kay Coghill	Alfredo Ortiz	Joey D. Depinto
Nathan Lamar Szymanowski	Lorenzo A. Cornelio	Michael A. Penix	Andrew T. Droppers
Andrew Tamura	Adam D. Cragg	Nick A. Phillips	Marc G. Ebel **
Danielle N. Thompson	Thomas Barlow Cresswell	Luke Remington Pounder **	Brian C. Elliot
Jennifer Lynn Tourtillotte	Jason Anthony Danch	Brenton Daniel Reinhart	Christopher J. Engle
Elroy C. Turnbow	Craig A. Danielson	Harry Riley	David Gonzalez
Vanessa Valasquez	Skylar Taggart Deffinbaugh	Natalia LaShell Rizzuto	Eli Mathew Gross *

***Summa Cum Laude ** Magna Cum Laude * Cum Laude

BACCALAUREATE DEGREE CANDIDATES

College of Social & Behavioral Sciences and Social Work

Anthony Lavante Haskins	Katherine A. Dalton *	Michael A. Arcondizzi	Brandon Michael Crawford
Jordan Michael Johnston	Robert L. DeMacon	Jon Ryan Ashworth	Jalynn Davis
Sara E. Kitley	Stacie Caroline Erwin	Branden Audet	Steven L. Dege
Renee D. Langille *	Christina Rose Flores	Sali E. Barakat	Dawn Alena Deininger **
Robb Andrew Loeb	Morgan Joseph Gariepy *	Alyssa K. Barnes **	Brandon Dion Denton
Roger A. Mar	Austin F. Hatcher	Thomas S. B. Baxter	Kelley Elizabeth Devoe **
Erin Ashley Menz	Aaron M. Holcomb	Jeremy Bermudez	Codie A. Deyo
Courtney J. Miller **	Ryan William Holm	Heather Berndt	Aaron P. Dingfield **
David E. Minaai	Amanda Jean Hutylar	Erin M. Beyer ***	Noranna N. Dixon **
Brett B. Pearce	Ian D. Irelan	Emily Anne Bickerstaff	Loc Phuoc Do
Michaela Christine Perrizo **	Kelly Jo Kegerreis	Carolyn N. Bisailon	Scott David Driver
Bobbie Marie Pinchak	Joseph M. Koreski	Steven Wayne Bishop ***	Duse M. Dronen
Ryan Reformado	Nick A. Kuhlmann	Micah Thomas Bockstruck	Kari M. Dubee
Brittany Rose Ripollone	Chad Andrew Kuntz	Jennie Ann Boshell	Erik W. Dyrdal *
Kevin R. Rowse *	Paul Lewis McKinney **	Robert E. Bramlett **	Jessica Jordan Ann Earle
Jason M. Shafer **	Lwazi E. Moyo-McCune	Alyse J. Breland **	Jacquelyn H. Early
Caitlin M. Shain *	Julian Nicolas Nardo	Bridget M. Breneman	Dawnelle M. Ecklund
Miranda E. Shreeve	Theresa Ann Osterhaus	Nicholas Paul Brixner	JoNell I. Edlin ***
Lacey D. Sipos	John K. Rice	James Henry Brooks	Mayra J. Enriquez
Meije A. Tiersma	Aaron T. Riggs *	Colleen Patricia Cadagan	Lacy L. Erskin *
Matthew Paul Utesch **	Jesse L. Roberts	Crystal M. Calixto	Coya Marie Eubank-Kirby
Kimberly K. Vinson	Scott Alexander Robinson	William H. Campbell	Abraham Franklin Ferris
Keenan D. Walsh	Kenneth Bruce Robison *	Richard S. Carden	Catherine Anne Filley
Mikayla Whitney	Maria S. Rorie **	Katherine Margaret Carrick	William Richard Fisher *
Danielle Ann Williams	Jean Adele Sanguinet **	Janet Elizabeth Carter	Andrew Pearson Flatter
Shannon M. Williams	Jason M. Shafer **	Sierra N. Caso	Margaret A. Fleetwood **
Scott Wiro	Aerial April Stamm *	Brady Darin Cass	Ryan D. Fletcher
Matthew B. Yancey	Hannah Marie Teachman *	Andrew H. Chapman	Ryan Daniel Flexer *
Abraham Habteselassie Yosief	Ryanna J. Thurman **	Agnieszka Paulina Chmielewska *	Sheryl Ann Florance
Amanda Leigh Zeller	Shannon Nicole Walker *	Marilou S. Christiansen	Sarah Alice Floyd
Martin A. Zepeda	Mary Claire Wilson *	Leila Hope Clark	Manuel J. Fonseca *
		Sandra L. Clark	Brandon J. Foscue
History	Interdisciplinary Studies	Jeffrey Michael Cobb	Jennifer Foster
James M. Bermel	Jason Wendell Abner **	Ashton Linnea Coe	Leslie Ann Frazier
Sam R. Cain *	Laxminarasimha Reddy Admala	Jessica Ranae Cole	JerreMarie Freshley
Kasey Lyn Clark	Fhatyha Hamad-Mansour Al-Anzi	Elisa Marie Collins	Michael A. Friedmann **
Alex Clum	Alexandria N. Alfonso	James Dale Comin	Patrick M. Frost
Jarod C. Cutchin	Levi T. Alford	Timothy Lee Cossette **	Kiyoshi Samuel Fujishin

***Summa Cum Laude ** Magna Cum Laude * Cum Laude

BACCALAUREATE DEGREE CANDIDATES

College of Social & Behavioral Sciences and Social Work

Holly R. Garrabrant	Meaghan Lea LaPrath	Russell Jay Posten	Heather Nan Thomas
Filmor Kahsu Gebrekristos	Marieven B. Laurio **	Matthew Jacob Rainer	Alexandria Marie Thompson
Connie Rae George	Lynda Winifred Laymon	Breanna Mae Raubuch	Jeannette A. Thomson
Laurel Olivia Gilmore *	Heather Lee **	Michael Raynor **	April Ann Tomlinson **
Cheryl Amanda Gisselberg	Matthew Carl Lester	Quinn Redfield	Thomas C. Tomsic
Shawna K. Green	Benjamin M. Levine	Nicholas Earl Reeder	Lisa M. Treadway
Quinn R. Griffith	Helen Marie Lingle	Paige E. Reister	Loretta L. van Anrooy
Enver A. Guseynov *	Alfredo F. LLamedo *	Erin Marie Riley *	Raul G. Vijil
Ivan J. Gwynn	Ryan S. Llaneza	Alison Andria Roberts	Jessica Anne Wagner
Samuel Joseph Hall	Loy D. Loomis *	Kimberly Sue Rodriguez	Joanne R. Walker
Chelsey Hannesson	Katherine Joyce Loughney	Nicholas B. Rose	Theodore W. Walker
Necia LeAnn Kincaid Hansen	Kelly Luke *	Saralyn J. Rose	Ginny Ching Wang
Jill F. Heikel	Johan Lysne	Laura Roy	Benjamin H. Watts
Katherine Nicole Hein	Cassandra Rae Martinez	May W. Saechao ***	Melissa Denise Weipert
Brendan M.G. Hennes	Bonnie Elaine Masoner	Christopher Russell Schanz	Tara Linnea Weldon
Adrienne K. Hilliard	Michael W. Masters	Stephanie Nicole Schneider	Megan Lindsay Whelen
Denise K. Hinkley **	Morgan E. Mattheisen	Karen A. Schomburg ***	Cree F. Whelshula
Marshall L. Hollingsworth	Kimberly Nicole McCann *	Andrew E. Schroeder	Pauline Louise Whitney
Molly McChrystal Horak	Emily Jane McCarty	Ryan Allen Schwenker	Eric Stephen Whittaker
Jill Marie Horstman	Sheila Rae McColley	Leah Marie Scott	Michael Lavalley Wilfong
Michael Richard James	Stephanie M. McGee	Justin Benton Sen-Crowe	Crystal N. Williams
Althea Marie Jamison	Aubrey Suzann McNeill *	John C. Sherritt *	Jennifer Lynn Williams *
Phillip Warren Jarrell **	Alayna Lea Melton	Ellinore A. Sherwin	Temple Korynn Williams
Lewis H. Jefferson	Maria del Rocio Miranda	Krystal M. Shields-Gianni **	Sharla Wipplinger **
Denise Fatima Jennings	Kerry Alexandra Mitchell	Alexander B. Slone	Windee Marie Wiro
Michael Todd Johnson	Corey Michael Morrow **	Kyle Paul Smith	David Greiffenberg Woldtvedt
Tyler S. Jolley	Patty Nammavong	Stacey Evette Smith	Shane Wolf
Allison Karn Jost **	Theresa M. Nichols	Wendy M. Smith	Perris Tyler Wright
Justin G. Kato	Catherine Martha Nolte	Cameron Lane Smuck	Charles T. Wulff
Leanna M. Kendall **	Lindsay Marie Nunnelee	Christopher John Soares	Jack Shawn Yarno **
Kelsey Joy Keturakat	Rikako Ohori	David Charles Sobotta	Wei Chih Yin
Kelsie Ann Kilpatrick	Gregory S. Owens	Curtis A. Strole	Eric Deshawn Youngblood
Woo S. Kim	Samantha Aline Patrick	Stephanie Suarez	Dawn Zickler
David C. Kingrey *	Christopher Michael Patterson	Sean Micheal Sullivan	Neal P. Zumwalt
Beverly Ann Knigge ***	Anne L. Paulin ***	Richard Sutorius	
Lindsey C. Kokenge	Miles G. Persky	Erika Talavera	International Affairs
Isaac Toivo Kuula	Bao Vinh Pham	Frances T. Taulai	Azizbek Allaberganov *
Jarrett Frank Ladines	Paula S. Pierce	Shannon Terrell Taylor	Bradley D. Belch

***Summa Cum Laude **Magna Cum Laude * Cum Laude

BACCALAUREATE DEGREE CANDIDATES

College of Social & Behavioral Sciences and Social Work

Kendra E. Beseler	Valentina Akopyan	Joshua Allan Diemert	Kah Yin Lam
Shawn M. Blaydes	Elizabeth Alexandra	Allyse D. Dire-Day	Jennifer A. LaTour-Nelson
Eric Chan **	Christina Elise Allen	Duse M. Dronen	Jessica K. Law *
Noelle Kathleen Connolly *	Ryane Duarte Matos Almeida **	Patricia Ashley Dunlap	Ciara J. Lee
Tiffany H. Cook	Valerie Marie Amack	Derek Matthew Ellis	Diane Li
Emmanuelle Nicole Dinca	John Edward Amundsen	Sara L. Elwood	Trevor Reed Liebong ***
Heather M. Fiuren **	Thomas Lee Anderson *	Brittany Anna Fitzthum	Shawn Patrick Lindsey
Enver A. Guseynov *	Kelly Jean Arnold	Margaret A. Fleetwood **	Shane L. Lipstein
Hannah Y. Himley	Jamie L. Ayers	Amanda Michelle Foss	Jessica N. Logan
Matthew Jonathan Hurst	Lamborghini A. Bailey	Jennifer Ocean Gallegos *	Nikina Lou-Ann Lowry-Schiller
Ethan F. Johnson *	Christine Marie Belknap	Casie N. Gallo	Samantha L. Lunceford
Melissa Jean Jones	Curtis William Bennett **	Ernesto Garcia	Sandra Lund *
Brian Andrew Kennedy **	Simran Bhullar	Paul Conrad Glanzer	Trisha Anne Lykins **
Logan N. Kessler	Danielle Bishop	Agapito Pete Gonzales	Kelly O. MacKay ***
Melissa Lynn Kilgore **	Taunnia Marie Bockmier ***	Kylene E. Griffin	Megan Leigh MacKenzie **
Stephanie Anne Kimball	Chelsea Elizabeth Boyle	Aaron Hamilton	Elise Marie MacWilliams
Justine Paige Kondo **	Elizabeth C. Bradstreet *	Jacey S. Hamilton	Oren N. Maletta
Taylor A. Kuhlmann	Sarah A. Buckley	Lindsey Kay Harris *	Samantha Ashley Martell *
Melissa Ann Logan	Catherine Allison Bunch	Kimberley Faye Hiatt	Jill W. Mattson **
Amanda Karol Mason	Jazmin Cabrera	Jonathan Edward Hilliard	Ashley H. Meese **
Stephanie S. McDowell	Caitlin Elizabeth Campisi	Tera J. Hines	Natalya S. Mikheyeva
Naima Neghmouche-Salah *	Sarah A. Carpenter	Brianne Howe **	Timothy Dylan Moses *
Mark A. Peckham	Mariya V. Carrell	Hsin-Hui Hsieh	Stephanie A. Nave
Kateryna Poradiuk *	John F. Cash ***	Brenna N. Hume	Rachel Alyse Neely
Ruben Reyes	Angel Cervantes	Brian James Johnson	Kelly C. Nelson
Sean D. Rutherford *	Erica Y. Chaney	Joanna K. Johnson **	Mayra N. Nuno-Herrera
Okongo M. Sakamoto	Amanda Lynn Chapman	Amanda Kay Jordan	Wyatt O'Dell
Lauren L. Shollenberger	Patrick Evan Chase	Naoko Kaneda	Jessica K. Olson
Alex Paul Skornyakov	Chelsea Delight Clarkson ***	Sarah E. Keck	Cara M. Oppegard
Bruce J. Steele	Amanda Joyce Cochran Smith	Alisha L. Keifert	Garrett D. Paeschke *
Kristina Elizabeth West *	Lin Karin Comisioneru	Stuart David Kelly	Kelvin Cruz Paje
David K. White	Megan C. Como	Megan N. Korst *	Jenelle J. Peck
Mikayla Whitney	Karleena Marie Cortez	Ali Avalos Kristiansen *	Lindsay M. Piper
Caleb M. Wilson	Brittany Heather Cristel ***	Kayla N. Krunnies	Amber Rose Raschko
Shana L. Yamanaka *	Kristin Crook	Nicole Anne Kurtz	Wylie Elizabeth Rhoads
	Kenneth C. Cross **	Yuliya Petrovna Kushnerchuk ***	Kianna Noel Roberson
	Dana L. Dalgleish	Hyun-Suk Kwon	Jami Melissa Roberts
	Melissa LeAnn Davis	Nick James La Vanway **	Kayela Kim Robertson ***
Psychology			
Cassandra Maria Aguilar			

***Summa Cum Laude ** Magna Cum Laude * Cum Laude

BACCALAUREATE DEGREE CANDIDATES

College of Social & Behavioral Sciences and Social Work

Melissa Ann Rockwell	Jennine Correll ***	Megan Theresa Murray	Amanda Shawna Bernhart *
Julie Rudmann **	Jacquelyn Ann Crawford	Julio Torres Nunes	Janel Lynn Brick
Breauna Monique Russell *	Jennifer Davis-Collins	Nanayaa A. Opare	Rochelle Elise Brodeur
Maira Sanchez	Brandon Deane	Katherine M. Parvey *	Kenna K. Burch
Elizabeth Michelle Schriener *	Stephanie Marie Dodge	Mary Rose Toledo Picardal	Jenissa T. Farmer
Stephanie C. Seek ***	Tasha Lee Dombrowski	Anthony M. Price	Sarah Elizabeth Hilsen
Sara Elizabeth Selg	Jasmine Alana Egger	Christine M. Price *	Rebekah Lynn Hollwedel ***
Nasreen Sadaf Shah *	Christopher Lee Eirls	Alexsandra Pruneda	Kaleinani A. Mulholland
Danielle Louise Smith **	Meghan H. Elder *	Julianne Marie Quinn *	Khadijah A. Razzaq
Sarah Swartout **	Elizabeth Catherine Evans	Maria Janet Ramos	Lacey Kay Scheib
Amber L. Teichroeb	Nicole Jean Firestone *	Blanca E. Razo	Yvonne Patricia Sherwood ***
Samson S. Tekle *	Barbara J. Frost	Lindsey Kay Richardson	Elroy C. Turnbow
Daniel P. Timofeyev	Wendla Joy Fryar *	Christina J. Russell *	Susannah Jeanne Wilson **
Maria J. Torres	Amy Bree Gladden **	Mirella A. Sanchez	
Stephanie A. Towner	Danielle R. Greaby	Rusila S. Sanchez	Women's and Gender Studies
Eric Allen Trench	Jason Michael Guest *	Sonia Mayela Sandoval **	Jamie L. Ayers
Samuel Welch Trickey	Rebecca Marie Gunnell	Rae Anne Schneider *	Amanda L. Benson
Nina P. Van Dommelen	Kathy Noelani Handlen	Torin Ruell Searson	Angel Cervantes
Mallorie Ann Vaught	Heather Ann Hanson	Irina P. Semivrazhnov	Adriana Mae Diaz
Olyvia D. Velasquez	Kathryn C. Hawley	Kristina Marie Shallies **	Andrea C. Herenas
Judy Virrueta	Marie Korah-Anne Helms	Carli Bryn Sligar	Linda Maria Khoury
Patricia Marie Wahler **	Kayla Leann Hicks	James L. Smith	Kelly O. MacKay ***
Jenna M. Walker ***	Alexandra Elizabeth Hilliard	Suzanne Kathleen Sonne *	Stephanie A. Nave
Patrick John White ***	Katie Irene Hurst	Stacy Ranae Stanaway	Amanda R. Peck
Michelle Deborah Whitlow *	Teresa N. Juarez	Elsa Marie Suarez	Yvonne Patricia Sherwood ***
Derek R. Wood	Whitney Anne Juhnke *	Jenna P. Thorne **	
Kristen Renee Zangar ***	Kristina Laureen Junge **	Jennifer Thornton	Bachelor of Arts in Education
	Jayson Micheal Kappen *	Sarah C. Tone **	
Social Work	Casey Ann Lannigan *	Maria A. Turner *	Child Development
Tiffany Alyssa Asselin	Camalla Lynn Larson ***	Wyatt R. Volkman **	Telia E. Sherwood **
Linda Bendickson Quigley	Marina Sergejevna Lazurenko **	Elizabeth Igera Walling	
Michelle H. Blustein	Suzannah Beth LePard	Kami Kae Wheeler *	Social Studies
Agnes F. Broncheau *	Justin Reynolds Mauer ***	Bethani Ann White	Andrew James Connelly
Mac Geyer Cameron *	Brianna D. McKinnon	Stephanie Jeanne Williams ***	Samantha Lynne Fletcher ***
Bobbi Marie Campbell **	Rachel Leigh Migaki	Jannette Zarate *	Tim David Harse
Ligeia Julia Carter-Dmoch **	Corey Robert Millican		Ryan William Holm
Aimee E. Charboneau *	Linda D. Moore	Sociology	Brent B. Houston **
Astrid S. Chen	Adam R. Morrison *	Aaron Randy Anderson	

***Summa Cum Laude ** Magna Cum Laude * Cum Laude

BACCALAUREATE DEGREE CANDIDATES

College of Social & Behavioral Sciences and Social Work

Jenna Marie Johnson
Dustin Blake Leithold *
Paul K. Limpf
Dennis Robert Lunstroth
Brookelynn J. Martin **
Weston D. Mason
Evan L. McNeill
Scott B. Menzer *
Camellia Linda Nash ***
Timothy Robert Odeen
Lindsay Ann Petersen
Michael Ross Ramsey *
Bradley D. Rasmussen *
Gerald D. Rensink
Arden T. Rios
Kenneth Samuel VanSickle
Michelle Ruthanne Welsh *
Ryan C. Wood

Bachelor of Science

Applied Developmental Psychology

Jared Eric Allen
Ashley Lynn Berg
Trenton James Briney
Marissa L. Bronowski
Grant M. Callant **
Matthew Louis Carroll *
Kimberly Michelle Colleran ***
Christina M. Courtney
Sorania Cruz
Stephanie Shelton Davee
Monic' A. Dion
Eric M. Eccleston ***
Lauren Gerene Fiedler
Alexandra J. Franks **
Branden T. Garcia
Holly R. Garrabrant

Amanda R. Gilman
Filmon Y. Habteselassie
Katherine Louise Hannan ***
Jaclyn D. Holien
Havala Holmes
Amanda L. Honsowetz *
Jamease N. Howard
Nicole A. Huth *
Brittany C. Ingham **
Ashley Morgan Irion
Jaime Austin Jahns **
Erin Nicole Kelly
Sierra E. Kent **
Kayla J. Leliefeld **
Lena L. Lewis
Lara Marie Lucia **
Ashley Christine McHan *
Carson Moore
Alexandria M. Moss **

Jaimie Nicole Motsenbocker
Angela M. Ovnick
Kaylee Jane Painter
Amanda R. Peck
Krista E. Philen *
Karina Piceno
Tamara Potapenko
Kelley Nichole Ridnour
Jessica Ruth Shover *
Wendy A. Slaughter
Lara Anne Smith
Bryan Adam Southerland
Josiah Edgar Torba
Morgan L. Webb
Amanda Michelle Wharton **
Brittney M. Williams ***
Tiffany Joy Yoder **

Communication Studies

Chad Patrick Powell

***Summa Cum Laude ** Magna Cum Laude * Cum Laude

COLLEGE OF SCIENCE, HEALTH & ENGINEERING

Outstanding Senior Awards

Biology

Jessica Allen
Maria Anderson
Alixandria Blake
Chase Davies
Katherine Farrell
Andrew Hodgson
Benjamin Knox
Heidi Richardson
Olga Shiva
Alexander Sligar
Sonny Tran

Biology Outstanding Graduate Student

Dustin Cousins

Chemistry and Biochemistry

Anthony Gall
Christopher Evans

Communication Disorder

Jamie Larmer

The Stephanie DiFrancesco

Cara Hemphill

Graduate Clinician

Sara Christensen

Computer Science

Erin Buehler
Caroline Fletcher
Caleb Gossler
Justin Terry

Computer Information Systems

John Andrew Laughlin

Computer Science Foundations

Ying Yang

Computer Science 3D Animation and Game Development

Thomas Pitkin

Multimedia and Web Development

Walter Davey
Stanley F. Robinson Award:
Robert Brian Amesbury

ACM Award

Justine Johnson

Hu-Friedy Golden Scaler Award

Lin Z-Allbee

Colgate Star Award

Lindsay Sarasan

Outstanding Restorative Clinician

Melissa Boyd

Western Society of Periodontology Award

Stephani Wethington

Sigma Phi Alpha Dental Hygiene Honorary Society

Sarah Chase
Aimee Abena
Tracey Graboden
Most Inspirational:
Lynda Bustamante

WSDHA Future Leaders Award

Christina Wardrop

Manufacturing/Applied Technology

Laura Alexis Gonzalez

Mechanical Engineering/Engineering Technology

Joshua Seagrave

Visual Communication Design

Jayne Stinehart

Electrical Engineering Technology

Michael Terry

Construction Management

Brandy Rinkel

Environmental Science-Geology Emphasis

Brenden M. Hayden

Geology

Scott D. Tarbutton
Excellence in Academic Achievement:
Amy Segovia
Vincent (Joe) Roccanova
David Williams
Rock Rollers Scholars:
Dan Albrecht
Megan Crim
David Decker
Janette Holbert
Amanda Johnson
Alex Lea
Nicole Miller
Jane Patten
Amy Segovia
Scott D. Tarbutton

B.A.E. Mathematics/Secondary Education

Wade F. Neilson

B.A.E. Mathematics/Elementary Education

Abby M. Davis
Margot I. Schuller

B.A. Mathematics

Keith D. Hooper

Student Employees

Keith D. Hooper
Christopher Gay

Graduate Student Mathematics

Ananya Rabeya

Natural Science

Nikki Reidner

Occupational Therapy

Casey Traver

Centennial Vision Award

Andrea King

Physical Therapy Scholarship Award

Stephen B. Goldrick
Elizabeth M. Schraufnagel

Leadership Award

Daniel J. Brasch
Merit Award:
Kathryn L. Cey

Physics

Kira Burt

COLLEGE OF SCIENCE, HEALTH & ENGINEERING

Dean and Department Chairs

Dean
Dr. Judd A. Case

*Associate Dean of Computing and
Engineering Sciences*
Dr. Christian Hansen

Associate Dean of Health Sciences
Dr. Byron Russell

Department Chairs

Dr. Margaret O'Connell
Chair Department of Biology

Dr. Robin McRae
Chair Department of Chemistry, Biochemistry and Physics

Dr. Donald Fuller
Chair Department of Communication Disorders

Dr. Paul Schimpf
Chair Department of Computer Science

Ms. Rebecca Stolberg
Chair Department of Dental Hygiene

Dr. Claudio Talarico
Chair Department of Engineering and Design

Dr. Richard L. Orndorff
Chair Department of Geology

Dr. Barbara Alvin
Chair Department of Mathematics

Dr. Gregory Wintz
Chair Department of Occupational Therapy

Dr. Meryl Gersh
Chair Department of Physical Therapy

MASTER'S DEGREE CANDIDATES

College of Science, Health & Engineering

Doctor of Physical Therapy

- | | |
|---|---|
| Brian C. Allred, <i>BS University of Wyoming</i> | Tracy Ann Kuhn, <i>BS Eastern Washington University</i> |
| Daniel J. Brasch, <i>BA University of Portland</i> | Jennifer Lynn Lambert, <i>BS University of Wyoming</i> |
| Erica C. Bryant, <i>BS Western Washington University</i> | Amy Marie Layton, <i>BS Saint Martin's University</i> |
| Kara A. Burbach, <i>BS Oregon State University</i> | Samantha J. Modderman, <i>BA Cedarville University</i> |
| Kathryn L. Cey, <i>BS Saint Martin's University</i> | Ryan W. Murphy, <i>BS Eastern Oregon University</i> |
| Erin E. Corwith, <i>BS Montana State University</i> | Janna M. Ott, <i>BS Western Washington University</i> |
| Ryan S. Face, <i>BS University of Washington</i> | Nicholas A. Peterson, <i>BS Eastern Washington University</i> |
| Christy J. Frazier, <i>BS Oregon Institute of Technology</i> | Christopher A. Rigby, <i>BS Southern Utah University</i> |
| Jesse R. Gefroh, <i>BS University of Wyoming</i> | Michelle K. Rose, <i>BS Portland State University</i> |
| Stephen B. Goldrick, <i>BS Western Washington University</i> | Lacey Elizabeth Ross, <i>BS Eastern Washington University</i> |
| Ruth L. Graham, <i>BS California State Polytechnic University,
Pomona</i> | Brittany Brooke Ruppenthal, <i>BS Eastern Washington University</i> |
| Katlynn Nicole Hedgecock, <i>BS Eastern Washington University</i> | Keith E. Schmidt, <i>BS Washington State University</i> |
| Ryan P. Hite, <i>BS Washington State University</i> | Elizabeth Mary Schraufnagel, <i>BSN University of Portland</i> |
| Bryant Hamilton Howard, <i>BS Brigham Young University, Idaho</i> | Eric L. Spencer, <i>BS Eastern Washington University</i> |
| Katie Nicole Huibregtse, <i>BS Central Washington University</i> | Luke R. Summers, <i>BS Western Washington University</i> |
| Matthew C. Kaare, <i>BAB Western Washington University</i> | Scott James Tisler, <i>BS Oregon State University</i> |
| Victoria Castellanos, <i>BS Western Washington University</i> | Laura C. Wright, <i>BA Central Washington University</i> |
| | Jessica A. Younger, <i>BA College of Saint Benedict</i> |

Master of Arts

- | | |
|---|---|
| Martha Joanne Scheibe Moss, <i>BAE Eastern Washington University
Teaching K-9 Mathematics</i> | Kimberly A. Powell, <i>BAE Eastern Washington University
Teaching K-9 Mathematics</i> |
|---|---|

Master of Education

- Catherine M. Reed, *BS Central Washington University
Computer and Technology Supported Education*

Master of Occupational Therapy

- | | |
|---|---|
| Amanda L. Adams, <i>BS Eastern Washington University</i> | Jessie A. Finn, <i>BS Brigham Young University, Idaho</i> |
| Kimberly Lou Aszklar, <i>BS Eastern Washington University</i> | Brett James Hensley, <i>BS Eastern Washington University</i> |
| Rebecca Buescher, <i>BA Eastern Washington University</i> | Shelley Elysia Johnson, <i>BA Western Washington University</i> |
| Montana Reneé Conley, <i>BA Eastern Washington University</i> | Nicole E. Kane, <i>BS Gonzaga University</i> |
| Britan T. Cosand, <i>BS Eastern Washington University</i> | Bethany J. Kline, <i>BA George Fox University</i> |
| Krista E. Crawford, <i>BS Gonzaga University</i> | Kari June Elizabeth Lenz, <i>BA Eastern Washington University</i> |
| Mary J. Doornink, <i>MM Florida State University</i> | Eva Yu-Hsuan Lu, <i>BSN McMaster University</i> |
| Jillian M. During, <i>BA University of Washington</i> | Danelle C. McLachlan, <i>BS Eastern Washington University</i> |

MASTER'S DEGREE CANDIDATES

College of Science, Health & Engineering

Erik Michael Meduna, *BA Eastern Washington University*
Maile Mohsenian, *BS Eastern Washington University*
Michell A. Niebuhr, *BA Northwest University*
Randi L. Nuxoll, *MS University of Idaho*
Michelle N. Olds, *BA George Fox University*
Malin H Orcutt, *BA Eastern Washington University*
Felicity F. Ottis, *BS Eastern Washington University*

Tondi J. Rodgers, *BA Eastern Washington University*
Hyland Claire Schaumberg, *BA University of Montana*
Laci R. Schrock, *BS Eastern Washington University*
Diane Marie Spotts, *BSE University of Tulsa*
Heather M. Wagner, *BS Eastern Washington University*
Jessica Haley Zizzi, *BA Eastern Washington University*

Master of Science

Ben Anderson, *BS Eastern Washington University*
Computer Science
Levi W. Bridges, *BS Eastern Washington University*
Biology
Heather A. Caesar, *BA Eastern Washington University*
Communication Disorders
Shannon P. Carroll, *BA Western Washington University*
Communication Disorders
Sara Amanda Christensen, *BSE University of Wisconsin, Madison*
Communication Disorders
Dustin J. Cousins, *BS Eastern Washington University*
Biology
Ryan William Downie, *BS Moody Bible Institute*
Mathematics
Gary E. Duncan, *BS Eastern Washington University*
Computer Science
Tiffany L. Finesilver, *BS Eastern Washington University*
Dental Hygiene
Stephen D. Flanagan, *BS Eastern Washington University*
Biology
Susan D. Franck, *BS University of Washington*
Dental Hygiene
Claire E. Fuchs, *BA Western Washington University*
Communication Disorders
Rebecca Joelle Hansen, *BA Eastern Washington University*
Communication Disorders
Shane J. Harvey, *BS Eastern Washington University*
Biology
Cara N. Hemphill, *BA Eastern Washington University*
Communication Disorders
Ashly Patricia Hoffman, *BA Eastern Washington University*
Communication Disorders
Chih-Ching Hsu, *BS Shih Chien University*
Biology

Elizabeth Mary Jensen, *BA Washington State University*
Communication Disorders
Ashley N. Johnson, *BA Western Washington University*
Communication Disorders
Laura M. Jordan, *BA Central Washington University*
Communication Disorders
Yohan Kim, *BS Cheju National University*
Biology
Danielle N. Klinzing, *BS Eastern Washington University*
Biology
Charlotta Sorine Kromann, *BA Eastern Washington University*
Communication Disorders
Nikki Long, *BA Eastern Washington University*
Communication Disorders
Justine M. MacRae, *BS University of Washington*
Communication Disorders
Andrew J. Matteson, *BA Eastern Washington University*
Mathematics
Gayle Nicole May, *BA Carroll College, Montana*
Biology
Bonnie J. McMahill, *BS Whitworth University*
Biology
Melissa Renae Mewhinney, *BA Eastern Washington University*
Computer Science
Chandelle M. Micklich, *BA Eastern Washington University*
Communication Disorders
Zachary Isaac Moore, *BS Eastern Washington University*
Computer Science
Lucille Morgan, *BS Eastern Washington University*
Biology
Whitney Brianna Murphy, *BA Western Washington University*
Communication Disorders
Kyle J. Mutch, *BS Minot State University*
Communication Disorders

MASTER'S DEGREE CANDIDATES

College of Science, Health & Engineering

Richard Nungester, *MS Stanford University*
Computer Science

Mark C. Paluch, *BS Eastern Washington University*
Biology

Cheri Sue Podruzny, *BS Central Washington University*
Dental Hygiene

Ananya Rabeya, *BS University of Central Oklahoma*
Mathematics

Elliott J. Reams, *BS University of Wisconsin, Platteville*
Biology

Brandy Kathleen Reynecke, *BS Eastern Washington University*
Biology

Stephanie A. Smith, *BA Seattle University*
Communication Disorders

Dana H. P. Stroud, *BS Eastern Washington University*
Biology

Phillip L. Tallman, *BS Park University*
Computer Science

Shawna M. Thompson, *BA Eastern Washington University*
Communication Disorders

Kelly A. Tougas, *BS Eastern Washington University*
Biology

Russell W. Valentine, *BS Eastern Washington University*
Computer Science

Morgan G. Vaughn, *BS University of Idaho*
Communication Disorders

Ida Pauleen Walther, *BA University of San Diego*
Communication Disorders

Brandy M. Webster, *BA Eastern Washington University*
Mathematics

Carly M. Wigginton, *BA Washington State University*
Communication Disorders

Benjamin Thomas Works, *BA Whitworth University*
Mathematics

BACCALAUREATE DEGREE CANDIDATES

College of Science, Health & Engineering

Bachelor of Arts

Communication Disorders

Victoria Rachel Bailey ***
Leeanne Elaine Drown
Tianna Farnes *
Diana K. Fitzgerald
Bradley Philip Hilty
Jason A. Johnson
Jamie K. Larmer **
Megan J. Lenihan
Tania J. Lentini
Nicole Rae Merritt
Dana Marie Messer *
Joy Nadine Myers *
Shyleen R. Pascual
Michelle Veronica Portrey
Katherine Ruth Schaffer **
Timothy D. Scott *
Andrea Lynn Seely **
Marcy May Steinbach
Asha L. Troy
Courtney Lorraine Wiley

Computer Science

Robert Brian Amesbury
Kaitlin M. Copenspire *
Walter T. Davey
Jason Daren Kawakami *
Yang Li **
Byron J. Masterson
Thomas Allen Pitkin **
Scott Alan Proost
Andrew Van Dyke
Ying Yang ***

Geology

Jamie C. Gardipe
Andrew Jess Lewin *

Mathematics

James Robert Franzen
Christopher Levi Gay
Amy J. Hilland
Keith D. Hooper **
Oksana Oleynik
Sylvia Patricia Olivo *
Andrew Robert Ruud

Visual Communication Design

Matt Josiah Allen
Bryan Michael Anderson
Alison Kaye Armstrong
Ryan M. Arneson
James G. Baird
Sophia Nicole Benson **
Jeremy M. Bolton *
Joseph E. Bozorth
Chad Jared Brewer **
Anna Marie Buchi
David L. Bufalo
Cassandra Marie Carlson
Patrick W. Clocherty
Makenna Leigh Cornwall *
Michael Raphael Cox
Margaret Dority *
Bradley Joseph Ferguson
Megan L. Ferney
Magali Garcia
Chelsie Danyelle Harper
Aaron E. Harris
Whitney D. Howard *
Sierra Marie Huckins **

Michael Andrew James

Erin E. Jellison *
Jeffrey Michael Jensen
Beth Allison Karper *
Tiffany Michelle Larson
Sean Michael Linden
Brionna Ann McGuire
Holly N. Meagley **
Lessie K. Miller
Jose G. Ocampo
Sondra M. Oyler
Care Patrickeiff R Pantojan
Veniamin Vladimir Potapenko ***
Bin Qian *
Allison Christine Reinstein **
Carlos A. Rivera
Dustin R. Sandaine
Malcolm Dean Soelberg
Jessica Leigh Spurr
Amanda Kaye Stanford *
Jayme Lynn Stinehart
Leslie A. Strand *
Jonathan J. Theriault
Danielle N. Thompson
Dino Valdez
Scott A. Zinn

Bachelor of Arts in Education

Biology

Melissa Sue Gromlich **
Kevin R. Mahoney
Shaun Patrick McHenry
Jeffrey Brian Smith
Paula Young

Chemistry and Biochemistry

Malia Christine VanderVeen **

Earth and Space Science

Heather Michelle Jacoby

Mathematics

Joshua Cole Alent
Tabitha Michelle Anderson
Michelle R. Baddley *
Anjuli Michelle Bates **
Ashley D. Bell **
Jacob M. Bertholf
Krista Kay Caldwell
Abby M. Davis **
Marie Dawn Grimes
Amy A. Groves *
Amanda Harwood
Jessica N. Huntington *
Benjamin Michael Lewis
Constantino L. Montes
Jason Mitchell Myers
Wade Farley Neilson **
Adam Christopher Noble *
Lindsey May Poole *
Michael L. Ramos
Tristan Nicole Russell
Margot Irene Schuller **
Angela Suzanne Shields
Charles Anthony Voelker

Natural Science

Katie M. Barone *
Krista Kay Caldwell
Elizabeth Nowel Luke
Laura Lynn Peace
Hailey Maureen Poole **
Lindsey May Poole *

***Summa Cum Laude ** Magna Cum Laude * Cum Laude

BACCALAUREATE DEGREE CANDIDATES

College of Science, Health & Engineering

Kadie Ann Rang
Nicole B. Riedner ***
Shanell M. Rogers *
Tristan Nicole Russell
Stacia Rene Schofield **
Margot Irene Schuller **
Stacy Marie Tarango *
Theodore W. Walker

Bachelor of Fine Arts

Visual Communication Design

Jessica A. Bigley
Megan E. Carl
Michael L. Kenney
Rachel A. Seagrave
Olga P. Zinchenko

Bachelor of Science

Biology

Jennifer C. Achebe
Seleni Aguirre
Joel C. Aiken
Jessica Lynn Allen ***
Maria M. Anderson **
Abdullah Arif
Anzhela Alexandria Baklamova
Charles Johnathan Barrier **
Andrea Delene Bellini
Alixandria O. Blake *
Cole Vernon Boboth *
Jeffrey Thomas Boyd
Darlene A. Brumley
Matthew G. Burnham *
Thuvia Judith Grace Cantrell
Caryn Danelle Carter

Zachary Joel Chesher
Zachary R. Crews *
Chase Ryan Davies ***
Sarah M. Davis
Benjamin John Deakins
Jennifer Ann Dean
Jason Paul Dixon *
Son Do
Wenyue Du
Katherine Suzanne Farrell
Rebecca A. Gaulke *
Joshua Quentin Gilbert
Matthew David Groce
Melissa Sue Gromlich **
Kenneth Joseph Hatzinikolis *
Michael Timothy Allen Haugen
Brenden M. Hayden **
Kayla A. Heinen
Jessica Ellen Heinz
Samantha Anne Heitstuman
Andrew James Henson
Katie M. Hitchcock-Bernhardt *
Andrew G. Hodgson **
Kevin Donald Johnson *
Courtney A. Kalian
Falza Khan *
Eric M. Kiflawi
Lauren Elizabeth Knighten
Benjamin P. Knox ***
Derek Craig Konshuk
Megan N. Korst *
Benjamin C. Krasin *
Chelsey D. LaRue *
Merri Elizabeth Lecoq
Jordan C. Long
Rochelle L. MacFarlane
Emil Madraimov
Kaitlin Rae Maile

Christopher Ryan Marsh *
Stephen J. Marsh
Julie Pauline Massey
Matthew Mac Matta
Emily Dawn Mavity **
M Taylor McCroskey
Michelle Lynn McGinnis
Cassandra F. Miller
Jessica Anne Miller
Danna Mavis Constance Moisii
Samantha R. Morgan *
Bridget Rae Mummey
Beck Hubbell Nickel
Trevor Elmore Peck
Jahesh Rahiq
Jolissa R. Ramos
Levi K. Reynolds **
Heidi Lynn Richardson **
Jamie Marie Royse
Kevin Kristopher Sanders *
Cody M. Schoonover
Cristine Schucker *
Ginny Anne Schulken **
Warren Scott
Ezekiel Jacob Serrano
Samuel E. Shelton
Olga P. Shiva *
Marina Mikhailovna Sigitova
Christopher J. Signer **
Crystal Dawn Leila Silva *
Grant D. Silver
Alexander Theodore Sligar ***
Amy L. Smith
Kimberly Faye Spicer
Matthew James Thomas
Regina Marie Thompson
Dina Yurivna Tkach *
Jaydene D. Topenio *

Sonny Ngoc Tran ***
Carlos Valdez *
Heather M. Verbeck
Denise Voight **
Andrea N. Williams *
Kaitlyn E. Wilson **
Vong Xiong
Yang Yu *

Chemistry / Biochemistry

Olin Lars Anderson *
Nicholas R. Augustine
Rebekah A. Baldwin
Jennifer Bowman
Kimberly E. Carreiro
Rosa C. Carreno
Elyse Marie Driver
Sarah Michelle Engen
Christopher Edward Evans *
Marion A. Fossum
Anthony Richard Gall **
Steven J. Heid **
Amanda D. Hill
Kyle C. Kulp
Jennie E. Pohl
Barocka Jo Rubenthaler
Tyler Landon Smith
Venessa May Smith
Erika Dawn Turner
Jason Lyle Wilcox

Computer Engineering Technology

Peter Andrew Ward

Computer Information Systems

Caleb W. Bron

***Summa Cum Laude **Magna Cum Laude *Cum Laude

BACCALAUREATE DEGREE CANDIDATES

College of Science, Health & Engineering

Erik S. Ellertson	Kendra A. Allbee *	Rachel Elizabeth Kyhl	Jessica Rachel Taylor
Patrick M. Floyd	Lin-z Kay Allbee *	Jennifer N. Lane	Brandi Lee Thomas
Andrew Fouquette	Mary E. Bate	Ninel Lapitskaya	Holly K. Thorsen *
John Andrew Laughlin *	Heather Berg	Nickolas Paul Laush	Terri Marie Tomosvari
Kevin B. Lawson	Melissa Sue Boyd	Donna T. Le	Trang Ngoc Doan Tran
Ryan C. Ply	Melody Brooke Boylan	Larysa Anatoliyivna Lilly	Shannon Colleen Turner
Zachary Ranck	Laura Lynn Brusklund	Kelsey Elizabeth Lorence *	Heather Rose Vian
James D. Scott	Danielle D. Bue	Vanessa Ly	Lyndsi Walsh *
	Lynda Rae Bustamante	Solmaz Mahoutchi	Christina M. Wardrop *
Computer Science	Susie Marie Butterfield-Zorn *	Felicia E. McAlpin	Alicia Junette Watson
Rashwan R. Al-Urfali	Sarah Lynn Chase **	Sarah Christamarie McNiell	Stephani Marie Wethington *
Ross Neal Barker	Shaun Larae Christenson	Kerris Ruth Morgan	Kyla Marie Whitaker
Erin K. Buehler **	Adrienne Marie Collin	Kristina Marie Morgan	Emily Elizabeth Wiley
Shawn Cowles	Kandi Dawn Colwell-Roberts	Brooke D. Morrison	Jennifer Zbaraschuk
Raymond R. Fitzgerald	Tanis Jeanne Cottrell	Carolyn Marie Noack	
Caroline M. Fletcher***	Kara M. Crisp *	Lucy Ann Nordwell	Electrical Engineering
Greg A. Fortune *	Christina V. Cushman	Jennifer L. Oakden	Russell W. Alleman
Caleb Jon Gossler **	Alicia A. Dalgardno	Marci Elizabeth Oswald	Lawrence Kofi-sam Amoako *
Eric W. Lane *	Delinda Christine Dempsey	Beverly J. Pappas	Grant Marcel Callant
Joshua Lucas	Heather L. Denman	Joel A. Parkhurst	Gene A. Carson
Ryan D. Matern	Jayson Earl Diaz	Chelsey Marie Petersen *	Sheng You Chen
Jared J. Nelson *	Meredith E. Durant	Hollie Hobbs Reese	Feilong Cheng
Geancarlo Palavicini *	Stace J. Ecker-Sneddon	Donaee Champeaux Reeve	Molly J. Conley
Kelly Patrick Rankin	Kaylee Amber Eckert	Alec Nicholas Reeves	Nicholas Allan Flynn
Wesley E. Riehle	Amanda Elizabeth Edlin	Rebecca Ann Reopelle **	Douglas R. Frome *
Karl T. Schaefer	Samantha R. Ferguson *	Miranda Renae Rippee	Rahel Turan Haileyesus
Ian C. Shatto **	Jasmine Dawn Ferrell	Nadia Saeed	Brian William Hainey
Chao Shen	Tracey Ann Garboden **	Maricela Rosalba Salazar	Changlin He
Joshua Joseph Stetson *	Malinda Ann Garner	Lindsay Kay Sarasan **	Chuan He **
Justin L. Terry**	Susan Kay Gray	Miranda Marie Schirado	Benjamin Neal Helms
Charles I. Thames	Ashley Grace Harris *	Kristina Lynn Schriever	Aaron Hesse
Jacob Richard Varns	Laurie Ann Haxton	Joan E. Shelton-Palelek	Lawrence McKinnie Hofer **
Keith D. Williams	Nicole R. Hayward	Rebecca Joy Sorentino	Christopher John Lewis
Dmitry A. Yunikov	Joan C. Holloway	Jamie DeAnn Srock	Kyle E. Malidore
	Kristine R. Hurless	Andrea Yvonne	Anthony J. McNamee
Dental Hygiene	Michele M. Jackson	Stefanski Andrea J. Stephens	Carl W. Meline **
Aimee A. Abena **	Janelle M. Johnston	*	Daniel R. Niehenke
Michele Lynn Alayan	Sarah B. Kinney	Marla R. Sweet	Robert William Peterson

***Summa Cum Laude ** Magna Cum Laude * Cum Laude

BACCALAUREATE DEGREE CANDIDATES

College of Science, Health & Engineering

Michael Ellsworth Schober
Michael J. Terry **
Spencer P. Tuttle
Joshua Ben Van Stone **
Lee Vang
Susan Lynn Williams
Giray Yalcin *
Zhun Zhang

Environmental Science

David Mark Decker
Michael Andrew Gipson
Brenden M. Hayden **
Amanda Sophia Johnson
Amy Irene Segovia *

Geology

Zachary D. Barber
Jordan Robert Carrell
Craig Michael Caton
Megan Joleen Crim
David Mark Decker
Michael Andrew Gipson
Janette M. Holbert
Amanda Sophia Johnson
Alex David Lea
Anthony D. Luders **
Nicole Michelle Miller
Christopher J. Morgan
Jane E. Patten
Travis D. Reilly
Vincent Joseph Roccanova
Amy Irene Segovia *
Scott Daniel Tarbutton
Michael S. Toma
David Joseph Williams *

Mechanical Engineering Technology

Brandon K. Adkins
Scott Douglas Bowers *
Alex Michael Bruder
Benjamin Henry Camp *
Ruben Gasper Cardenas
Kang Man Chow
Kevin T. Chumbley **
William Disney
Bret N. Emry
Bryce Allen Flattum
Seth Jacob Fluharty
Young J. Gi
Brenden D. Guffin *
Paz Saifuddin Hakim
Caleb C. Jackson
Justin Scott Linafelter
Robert Lewis Mann
Sean D. Morden **
Cody Lee Murdock
Anthony N. Myers
Christopher Scott Ogden ***
Darrell L. Pope
Jeremiah James Rogers
Herb S. Sandhu
Duane J. Scholz
Joshua Brian Seagrave ***
Andrey Mikhaylovich Sigitov *
Kevin Lee Silcox
David Michael Smith
James Sommer
Jesse Dean Stevens
Blake M. Walker

Physics

Kira F. Burt **
Douglas R. Frome *
Robert Russell Treen *

Technology

Blane E. Bageant
Paul C. Baumann
James Beckley
Joseph Michael Beitinger
Tilahun Sisay Beyene
Jacob C. Bolin
Corey D. Brown
Jordan Micheal Bucasas
Lynde N. Bui
J. Eric Carlson
Daymon J. Church
Christopher Crissman
Ryan A. Crowther
Wesley D. Eagleburger
David Favour
Thomas Albert Fawcett
Christopher E. Finnigan
Jason Scott Fleming
Laura A. Gonzalez **
David Gurdak
Brian Michael Higgins
Remigio Isla
Christopher Owen Jaglois
Ahmed Mohamed Jamma
Jared Christopher Jongsma *
Patrick Noah Joubert
Sergey N. Kachenkov
Cody Kendall
Adam B. Kierstein
Thuy Le
David E. Lopez-Rangel
Rochelle MacDonald
Rory John Mackin
Juan M. Maldonado
Zachery V. Marchitto
Joseph Matveev

Kevin Lynn McCarthy
Nathan J. McFarlane
John Joseph Megowan
Asfaha Mengstab
Martin Thomas Mitzlaff
Matthew Moberg
Abdel Rahman I. Mumar
James Patrick Nelson
Phuong Thao T. Nguyen
Seare T. Ogbamical
Reed Quinn Olsen
Samuel N. Palmer
Rida Ponce
Brian Thomas Quan *
Nicholas Joseph Ramos
Brandy Jean Rinkel
Theodore James Romaine
Andrey Mikhaylovich Sigitov *
James Sommer
Franklin Z. Stanek
Fredrick A. Talmadge
Matthew James Tjards
Diana Kay Uczekaj
Christopher James Walker
Beau S. Wilcoxon
John Gregory Wilfong
Tiffany M. Wilson
Kristopher J. Wiseman
Christopher L. Wolfley

Bachelor of Science in Nursing

Nursing

Cari Elizabeth Alent **
Anna-Marie Banks
Vanessa M. Boyd
Pamela Ann Breuer ***
Leaha Brisbois *

***Summa Cum Laude ** Magna Cum Laude * Cum Laude

BACCALAUREATE DEGREE CANDIDATES

College of Science, Health & Engineering

Kristine N. Cleveland **		Shea Mason **	Kellie J. Riehle **
Briana Marie Cozzetto *	Megan L. Grubbs **	Aaron Michael McCarty ***	Ashley C. Riney
Ryan Albert Daley	Sarah Renae Harms	Kevin Wayne McGrady	Sean F. Roche **
Holly Ann Debuhr	Kathryn Marie Hilzendeger *	Angela Amy Mugnos	Melinda Rosenbach **
Bradley D. Demmert	Andrew Isaacson **	Mara N. Mukai **	Laure M. Sandretto *
Corrina L. Dirks ***	Diana Ruth Jedlicka	Micah V. Nelson **	Nicole Karin Shineman *
Kimberly Ann Donahue	Megan Mae Johnson	Tara Renee Ogle **	Lisa Danielle Smith *
Angela R. Dwyer ***	Deborah Ann Kelstrom **	Renee Lynn Park *	Katherine Lee Taylor
Joshua L. Eggert	Molly M. Klingele ***	Alex R. Pentecost *	Konstantin Yuriy Tishenko *
Vanessa Rachelle Elberg	Julie E. Kollman	Nicole I. Raney *	Jennifer Marie Tracy
Jodi Mieko Estalilla ***	Taylor Marie Landry	Rachael A. Ransdell	Emily Marie Wardle *
Lindsey Lee Evans	Stacey Michele Lish	Corryn Elizabeth Raschko *	Erin Colleen Webb
Teresa B. Franco **	McKenzie Nicole Lord *	Molly Lynn Reed *	Jennifer Lynn Zylak
Amadee M. Greenslade ***	Aleksandr Alekseyevich Lyakhov **	Mariah Jael Reid *	

***Summa Cum Laude ** Magna Cum Laude * Cum Laude



Congratulations Eastern Alumni!

With more than 90,000 alumni across the globe, you are now a member of a proud network of Eagles.

Your experience as an Eagle does not end when you leave campus. The **Eastern Washington University Alumni Association** is proud to sponsor a variety of social events that provide you an opportunity to share your pride, network and volunteer.

Stay Virtually Connected to the EWU Alumni Association:

- <http://alumni.ewu.edu> – Visit to register for events, update your information, find friends and network.
- Facebook
- LinkedIn
- Twitter: @ewualumni

Show Your Pride:

- Buy a brick to commemorate your time at Eastern: www.ewu.edu/brick or 509.359.4550
- Upgrade to an EWU license plate: www.dol.wa.gov/vehicleregistration/spcollegiate.html
- Buy your personalized alumni clothing: <http://fhstore.com> (search Eastern Washington University Alumni Association)

For more information regarding alumni activities and events, visit <http://alumni.ewu.edu> or call 888.EWU.ALUM.

