

9-22-1973

## Oregon College of Education versus Eastern Washington State College football program, 1973

Eastern Washington State College. Associated Students

Follow this and additional works at: [https://dc.ewu.edu/football\\_programs](https://dc.ewu.edu/football_programs)

---

### Recommended Citation

Eastern Washington State College. Associated Students, "Oregon College of Education versus Eastern Washington State College football program, 1973" (1973). *EWU Football Programs*. 28.  
[https://dc.ewu.edu/football\\_programs/28](https://dc.ewu.edu/football_programs/28)

This Book is brought to you for free and open access by the Eastern Washington University Digital History Collections at EWU Digital Commons. It has been accepted for inclusion in EWU Football Programs by an authorized administrator of EWU Digital Commons. For more information, please contact [jotto@ewu.edu](mailto:jotto@ewu.edu).



**Eastern Washington  
State College  
vs.  
Oregon College**



**THE  
COLLEGE  
GAME**®

**Saturday  
September 22  
Woodward Field  
1:30 p.m.**

**25¢**



# Table of Contents



## Eagle Grid Review

**Eastern Washington State College**

vs.

**Oregon College of Education**

**September 22, 1973**

Published by the  
Eastern Washington State College Athletic Club

Dr. Robert Anderson, Athletic Director,  
Program Director

Gary L. Klassen, Athletic Club Coordinator

Scott W. Schell, Sports Information Director  
Mark Running, Assistant

Jerry Shackett, Jerry Anderson,  
Directors of Advertising-Sales

Cheney Free Press  
Official Printer EWSC Sports

The EWSC Athletic Club has all advertising and  
publishing rights to EWSC Sports.

**NEXT HOME GAME: OCTOBER 13**  
Eastern Oregon, 1:30

	Page
Eagle Grid Review .....	1
Eastern's President .....	2
Eastern .....	3
Athletic Director .....	4
Eastern Coaches .....	5
Today's Game .....	6
EWSC Player Roster .....	7
Oregon's Starters .....	8
EWSC's Starters .....	9
Oregon College Roster .....	10
Oregon College Roundup .....	11
Eastern Players .....	12
Eastern Players .....	13
HPERA .....	14
Century Club Members .....	15
Official's Signals .....	16

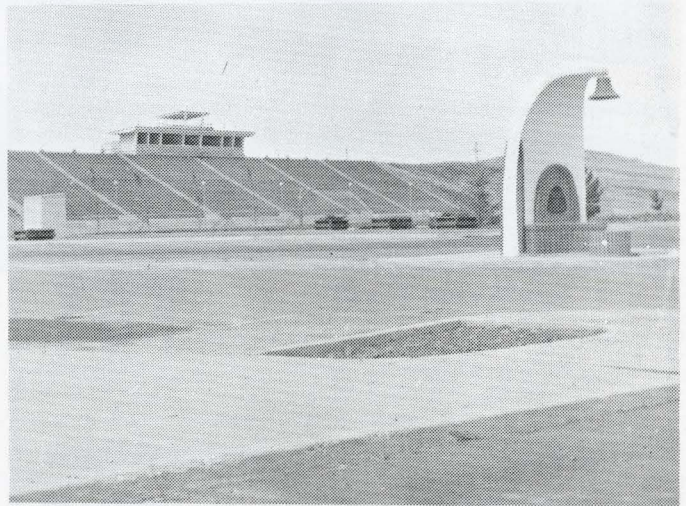

## Woodward Field

### Eastern Washington State College FOOTBALL — 1973

Sept. 22	Oregon College	*Cheney	1:30
Sept. 29	Western Washington	Bellingham	7:30
Oct. 6	Southern Oregon	Ashland	7:30
Oct. 13	Eastern Oregon	*Cheney	1:30
Oct. 20	Central Washington	Ellensburg	1:30
Oct. 27	Portland State	*Cheney	1:30
Nov. 3	Whitworth	Spokane	1:30
Nov. 10	Oregon Tech	*Cheney	1:30
Nov. 17	College of Idaho	*Cheney	1:30

\* Home Games — Woodward Field — EWSC, Cheney



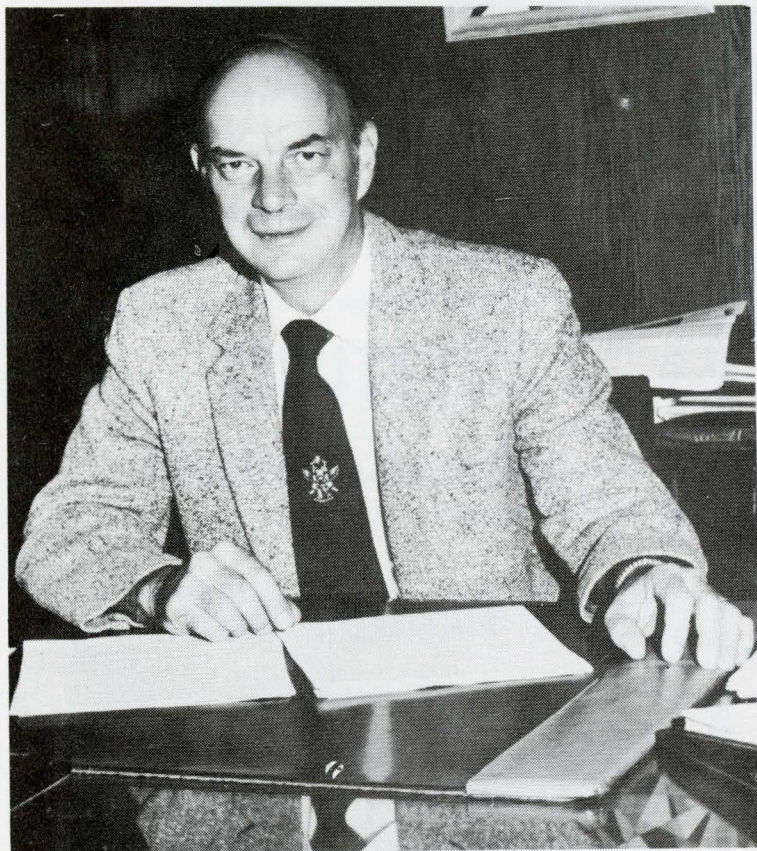

## *Eastern's President*

Eastern Washington State College welcomes you to another season of athletic competition. We hope our new Eagles will fly high and that you will enjoy your experience as a spectator at this game.

Intercollegiate competition in ten major sports is only one part of our total program of athletic participation for students. Not only do classes in physical education provide for a wide range of personal experiences designed to develop skill in sports which can be practiced long after college days, but an extensive intramural and recreational program encourages active participation throughout the school year.

As our new Physical Education facilities become available, they will make these programs even more effective and enjoyable for all concerned.

Emerson Shuck  
President

## EWSC Alumni Association

*"Building The Margin of Excellence"*

Eastern Washington State College Alumni Association





# Eastern

Eastern Washington State College is one of six four year public institutions of higher education in the state. It is located at Cheney, Washington, 16 miles southwest of Spokane. It provides a liberal arts, general education program with majors in 52 areas.

With roots reaching back to pre-staethood days, Eastern Washington State College is the oldest of the four-year colleges, but forward-looking leadership in course offerings, facilities and philosophy has kept it in the forefront of service to students and the community.

Eastern's roots extend back to Benjamin P. Cheney Academy which opened its doors April 3, 1882.

In 1890, the trustees of the academy donated the building and eight acres of land to the state for training of teachers. The State normal school at Cheney first started classes October 13, 1890.

After 47 years as the Cheney State Normal School, the name was changed to Eastern Washington College of Education in 1937. The legislature approved, in 1961, the name Eastern Washington State College.

A multi-purpose, co-educational institution, E.W.S.C. sees its role in education as fulfilling the following five functions:

1. Liberal education in the arts and sciences leading to the Bachelor of Arts or Bachelor of Sciences degree.
2. Teaching education for elementary and secondary teachers leading to the Bachelor of arts in Education degree.
3. Graduate work leading to the Masters of Arts or Master of Science degree with majors in selected area.



4. Graduate work in education for teachers, school administrators, and other school specialists leading to state certification and the Master of Education degree.
5. Pre-professional studies for students interested in graduate work in certain professional schools.

Eastern Washington State College is accredited by the Northwest Association of Secondary and Higher Schools, the National Council for the Accreditation of Teacher Education, and the Washington State Board of Education. The Northwest Association has approved the qualifications of the faculty, the adequacy of facilities, and competence of the administration for the teaching of the liberal arts and teacher education. The Washington State Board of Education has fully approved Eastern's program of teaching education. The college is also accredited by the Association for Physical and Medical Rehabilitation, the National Association of Schools of Music, and the Council on Dental Education, Master of Arts and Master of Science.

## CANTEEN COMPANY OF SPOKANE



Service At The Drop of A Coin  
Complete Vending & Food Service

MILK  
PASTERIES  
SOFT DRINKS  
SANDWICHES  
COFFEE  
CIGARETTES

Industry — Offices — Institutions  
24 Hr. Service

624-8713  
E. 601 3rd Spokane, Wa. 99202



**B AND E** Trophy Co.  
*Best in Everything*

BOWLING SUPPLIES

STAMPING

PLAQUES

MEDALS

ENGRAVING

EMBROIDERY

CHATKET CLUB JACKETS &  
EMBLEMS MADE TO ORDER  
WE SPECIALIZE IN SNOWMOBILE  
TROPHIES

FA 8-3333

N. 1009 Washington St.  
Spokane, Wash. 99201



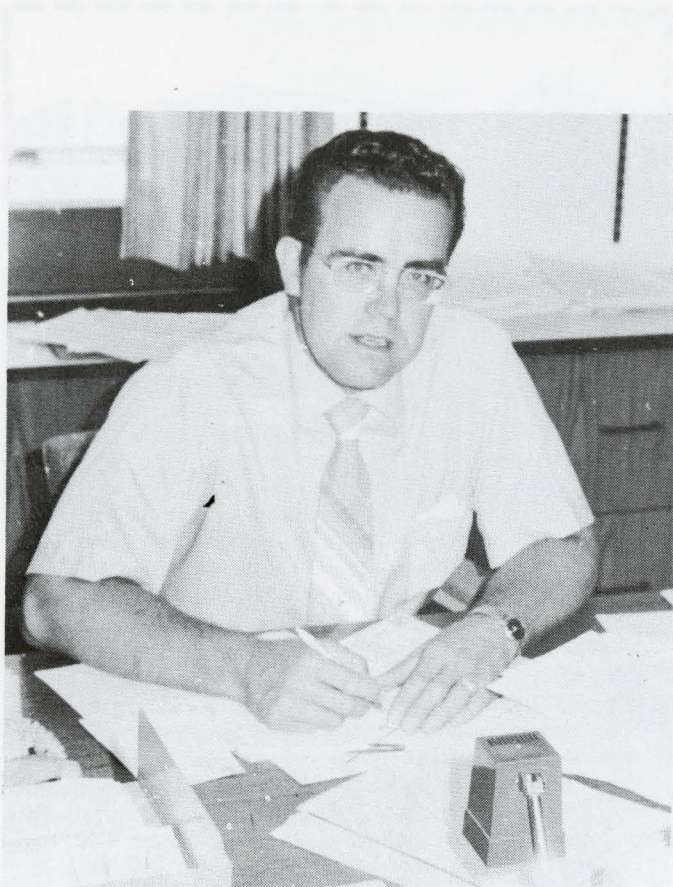

Dr. Robert Anderson

# Eastern Athletic Director

Dr. Robert B. Anderson remains, for the fourth year, as EWSC athletic director. A professor of Physical Education at EWSC, Anderson has been an assistant football coach and tennis coach. He has degrees from Montana University, where he played football, and from the University of Oregon.

## GO SKI TOURING

THE BEST IN SCANDINAVIAN  
Cross Country & Touring Skis

COMPLETE SKI TOURING PACKAGE

Includes: SKIS - BOOTS - BINDINGS - POLES  
WAX KIT - HEEL PLATE & CUSTOM  
MOUNTING

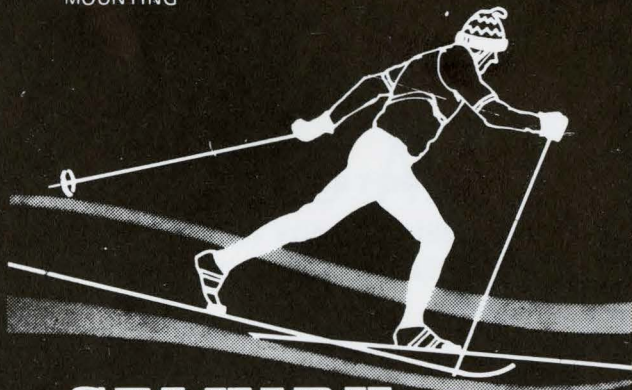

**SILKIRK**  
**bergsport**

Professional Personnel - Experienced Sales & Service

We're Located on Int'l Way - North Side of  
Spokane River between Washington & Division  
W. 30 INTERNATIONAL WAY FA 8 5020  
OPEN MONDAY & FRIDAY UNTIL 9 P.M.

ski, eat, ski,  
drink, sleep,  
and ski some  
more. you can even  
snowmobile and  
ice skate, too!

**SNOWBLAZE**



ON MT. SPOKANE



# Eastern's Coaching Staff

Coach John Massengale begins his tenth year of coaching, his fourth year at Eastern. He was an assistant coach under head coach Brent Wooetn in the '69 and '70 football seasons. In 1971 he took over the head coaching reins.

Massengale received his bachelor of science degree from Northwest Missouri State University in '63 and went to Illinois State University to get his Master of Science in 1965. He played offensive tackle and defensive end for Northwest Missouri and was an assistant coach at the Illinois State laboratory high school in '64. He received his Doctorate of Education from University of Mexico in '69. He was an assistant coach for the wide receivers and linebackers at the University of Mexico in '67. After his doctorate degree, Massengale came to Eastern.

Massengale coached the Eastern team to a 5-5 season and a third place in the EVCO in '71 in his first year as head coach. Last year the Eagles were plagued with injuries with eight starters sidelined. The Eagles only managed a 3-7 season, with five games that could have gone either way. In his two years as head coach, Massengale has had two All-Americans in Mel Collins and Bob Picard.

This season Massengale started team practice with three-a-day during the first weeks to prepare them for one of the highest conference races the Evergreen has ever had.

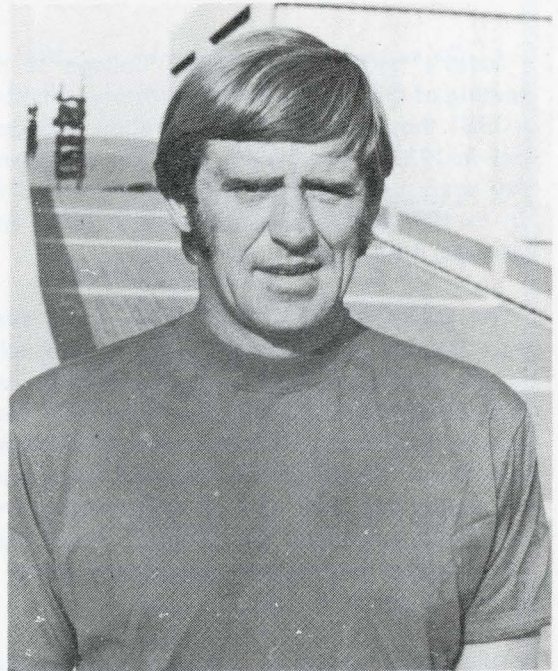

Coach John Massengale

## COACHING ASSISTANTS



Kenny Hawley



Don Kallem



Bill Austin

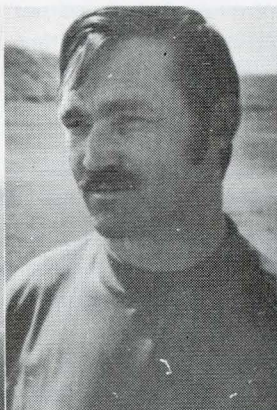

Curt Byrnes

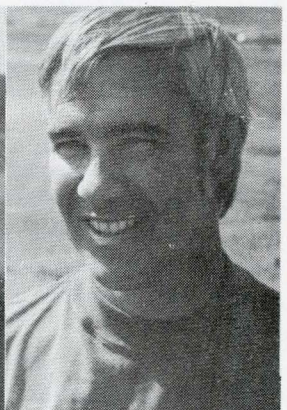

Jerry Martin



WASHINGTON *Athletic* EQUIPMENT

SPOKANE, WASHINGTON 99202

PHONE: (509) 535-4335

*"Your Sports Equipment Specialist"*



# TODAYS GAME

Today's game with Oregon College is the sixth meeting of the two teams in the history of both schools. In 1931 they tied 19-19 with Oregon College coming back in 1932 to nip Eastern 18-6. The two teams didn't play again until 1970 when Eastern downed them 34-20. In 1971, OCE defeated Eastern 28-16 and again last year, 13-6.

The Eagles of EWSC come from a 3-7 season last year. Injuries plagued last year's squad with eight starters sidelined. With a much healthier team this year, Coach John Massengale feels that the Eagles have as much of a chance at the EVCO title as any other team. "There appears to be no weak team in the conference this year and no team strong enough to completely dominate the season," Massengale said. "Every game played this year in the EVCO is close enough to go either way."

The Eagles return 20 lettermen with defense being the strong point of the team. Six starters return with the defense for the Eagles, including a letterman at every defensive position. Joe Ortlof and Al Bushnell return on the defense as All-Conference picks last year. Bushnell and Ortlof won the rare "black helmet" award last year for their outstanding and devastating hitting. Bushnell comes back at middle linebacker and Ortlof at Safety.

Another All-Evco returnee is Scott Garske as offensive tight end. Garske caught 42 passes for 595 yds. and four touchdowns last year. At 6-4, 240, Garske also adds punch as a blocking lineman. He is also the punter and kicker for the Eagles, averaging 40 yds. a punt.

Oregon College brings with them a talented two year letterman in quarterback Tom Horn and a three year veteran Doug Trice in the backfield. Henry Tautfest returns as fullback while two year lettermen Steve Russell and Mike Rooney are at the end positions.

Both teams host a strong defense. Oregon's Larry Lockett and Terry Watkins, three year lettermen, will hold down the tackle positions while Tim Hundley returns as an all-conference middle linebacker.

Eastern's Dave Curtis moves from quarterback to the defensive secondary to strengthen the pass defense. Replacing Curtis at quarterback will be Bob Snow who transfers from Olympic Community College. Snow will be throwing to Mike McLendon at the split end

position. McLendon replaces little All-American Bob Picard who now is a Philadelphia Eagle. Steve Farrington comes back as flanker. John O'Connor and Dale Birchler are fully recovered from last year's injuries and return in the backfield.

Lettermen Jim Withrow, a 6-2, 240 defensive end will be an Eagle to watch as well as Randy Gorman at guard. Roy Abshire, an All-Conference pick transfer from Yakima Valley CC. Offensive linemen Rod Pettit, Dan Close, Dave Carter will take on the blocking roles. Doug Orcutt, Chris Knight, will give Oregon offensive line a match. Jim Witrow and Scott Grabenhorst secure down the defensive end positions. John Daniels and Ray Ericksen field the tough linebacking positions. Mike Richter and Chet Cockrill will toughen the passing defense in the secondary.

The Associated Press chose Oregon College to win the EVCO this year so Coach Masengale is well prepared. "I expect that this will be a very close game," Massengale said. "The las ttwo years they have won by a very close margin."

To prepare for today's game, Massengale's team has prepared against all the offensive formations Oregon has used in the last two years.



Action from last years game against arch-rival Whitworth.



# EWSC Player Roster

No.	Name	Pos.	HT.	WT.	YR.	LTR	Hometown (High School or JC)
12	Robert Snow	QB	6-1	195	Jr.	0	Lake Stevens, Wa. (OCC)
13	Ken Brown	QB	6-3	195	Fr.	0	Republic, Wa.
15	Dave Curtis	S	6-0	170	So.	1	Rosalia, Wa.
18	Mike Hermsen	QB	6-3	205	Jr.	0	Elma, Wa.
21	John Daniels	LB	6-0	195	Jr.	2	Longview, Wa. (Mark Morris)
22	Chet Cockrill	DHB	5-9	165	Jr.	0	Wenatchee, Wa. (WVCC)
24	David Leigh	DHB	5-11	170	Sr.	1	Seattle, Wa. (Tye)
25	John O'Conner	HB	5-11	175	Jr.	2	Stayton, Ore.
26	Doug Moen	HB	6-0	185	Fr.	0	Spokane, Wa. (University)
27	Greg Moses	S	6-0	180	Sr.	0	Omak, Wa.
28	Tom Setere	S	6-1	180	Fr.	0	Woodland, Wa.
34	Joe Ortolf	S	5-9	160	Jr.	2	Toppenish, Wa.
35	Dale Birchler	FB	6-1	216	Sr.	1	Auburn, Wa. (Shorline CC)
36	Doug Wheat	FB	6-1	195	Jr.	0	Tulara, Ca. (Sequois JC)
37	Ramon Ericksen	LB	6-6	180	Jr.	0	Spokane, Wa. (SFCC)
38	Rod Dunston	FB	5-9	200	Sr.	0	Medical Lake, Wa.
39	Steve Brown	FB	6-0	190	So.	0	Clarkston, Wa. (Charles Francis)
40	Biff Jones	DHB	5-11	182	So.	1	Spokane, Wa. (Central Valley)
41	Kelly Durgen	FB	6-0	195	Sr.	2	Woodland, Wa.
44	Mike Richter	DHB	6-0	170	So.	1	Newport, Wa.
45	Norman Estep	HB	6-1	205	Jr.	0	Spokane (SFCC)
52	Art Sharpe	DT	5-10	210	So.	0	Spokane, Wa. (WWCC)
54	Chris Knight	LB	6-0	185	So.	1	Everett, Wa.
55	Charles Gorman	OT	6-3	200	Jr.	2	Cathlamet, Wa. (Wahkiakum)
57	Eric Olsen	DT	6-0	180	Fr.	0	Federal Way, Wa.
60	George Webster	C	6-0	185	Fr.	0	Omak, Wa.
61	Mike Grove	G	5-10	222	Fr.	0	Deer Park, Wa.
62	Richard Wika	G	6-2	230	Fr.	0	Cathlaet, Wa. (Wahkiakum)
63	Dan Close	G	5-11	190	Jr.	0	Spokane, Wa. (Lewis & Clark)
64	Larry Hendrickson	G	6-1	200	Fr.	0	Cathlamet, Wa. (Wahkiakum)
65	Tim Freeman	G	6-0	205	Fr.	0	Tonasket, Wa.
66	Jeff Brumley	DE	6-1	205	Fr.	0	Almira, Wa.
67	Dean Fujikawa	LB	6-0	198	Sr.	0	Lihua, Hawaii (Kauai)
68	Craig Bjorga	G	6-0	200	Fr.	0	Cathlamet, Wa. (Wahkiakum)
69	Dave Carter	C	6-1	185	So.	0	Colville, Wa.
70	Roy Abshire	OT	6-2 1/2	230	Jr.	0	Prosser, Wa. (YUCC)
71	Jim Withrow	T	6-2	240	Sr.	2	Ephrata, Wa.
72	Rod Pettit	OT	6-3	210	Fr.	0	Spokane, Wa. (East Valley)
73	Ron Shaffer	OT	6-2	182	Fr.	0	Inchelium, Wa.
74	Scott Grabenhorst	DE	6-1	200	Sr.	1	Naselle, Wa.
75	Steve Henslee	OT	6-3	200	Fr.	0	Goldendale, Wa.
76	Robert Smith	DE	6-0	205	Fr.	0	Seattle, Wa. (Chief Sealth)
77	Doug Orcutt	T	5-10	200	Sr.	2	Federal Way, Wa.
78	Keith Carpenter	G	6-0	210	Jr.	0	Waitsburg, Wa. (WWCC)
79	Jim Garland	DE	5-11	200	Sr.	1	Concrete, Wa.
80	Steve Farrington	FL	6-1	190	Sr.	3	Newport, Or.
81	Chad Hamberg	S	6-2	170	Fr.	0	Yakima, Wa. (Davis)
82	Steve Curtis	E	6-2	180	Fr.	0	Seattle, Wa. (Glacier)
83	John Bligh	FL	6-0	180	So.	0	Newport, Wa.
84	Steve Vingo	LB	5-11	185	Jr.	0	Ellensburg, Wa.
85	Mike McClendon	E	6-1	160	So.	0	Bellevue, Wa. (Newport)
86	Al Bushnell	LB	6-1	205	Sr.	3	Deer Park, Wa.
87	Dave Reel	E	6-2	185	Jr.	0	Freeport, Ill.
88	Richard Bradley	DE	6-1	185	Jr.	0	Spokane, Wa. (SFCC)
89	Scott Garske	TE	6-4	240	Sr.	2	Spokane, Wa. (North Central)
	Jim Cliff	DHB	5-9	170	Fr.	0	Spokane, Wa. (East Valley)
	Mark Morehouse	G	5-10	195	Fr.	0	Walla Walla, Wa.
	Doug Nausid	C	5-9	170	Fr.	0	Pulsbo, Wa. (N. Kitsap)
	Curtis Roe	E	6-5	190	Fr.	0	Auburn, Wa.
	John Sacco	G	5-10	170	Fr.	0	Seattle, Wa. (O'dea)
	Larry Walker	DHB	5-9	165	Jr.	0	Seattle, Wa. (Glacier)
	Isiac Pugh	HB	5-11	169	Fr.	0	Seattle, Wa. (Queen Anne)



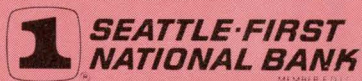

Cheney Branch

Remember:  
We're good sports  
at First Bank.

First Bank makes loans for autos. All kinds. New, used, foreign, domestic just ask your local automobile dealer and, the loans are very easy to arrange.

Extra points:  
You can arrange for an auto loan over the phone. Call First Bank and the loan officer will handle all the details.

For an auto loan, phone First Bank first 235-6141

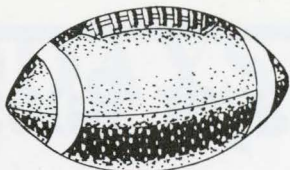

# Today's Stars

## Oregon College of Education

### "Devils"

#### Probable Starting Lineup

##### "Offense"

15	Tom Horn	QB
21	Doug Thrice	Wingback
30	Steve Sears	Fullback
32	Ray Nix	Halfback
52	John Gjovik	Guard
53	Mike Hyder	Center
70	Dave Level	LT
71	Gerald Schultz	RT
75	Larry Hayward	Guard
81	Mike Rooney	TE
83	Steve Russell	SE

##### "Defense"

20	Mark Ferris	LLB
25	Jay Milton	Weak Safety
40	Tim Hundley	MLB
41	John Smith II	Right Corner Back
42	Dave Slitcraet	Strong Safety
43	Stan Mayer	RLB
46	Jim Mackmeier	Left Corner Back
62	Larry Locett	LG
65	Terry Watkins	RG
84	Larry Monagon	LT
87	Pat Miller	RT

For the love of  
pizza, chicken,  
spaghetti and  
your favorite

beverage on tap,  
come to

## pizza haven

after the game

Cheney: 326 1st Ave.  
235-8484

For All of Your  
Building Needs

Call On  
Norm Hove's

## Cheney Building Supplies

Phone 235-6243 - Cheney

DUTCH BOY PAINTS  
DIMENSIONAL LUMBER  
HAND TOOLS  
HARDWARE ACCESSORIES

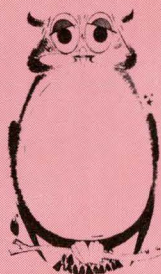

## Owl Pharmacy

Cheney's  
Headquarters  
for All  
Gift Shopping

# RIBA

The People  
Think of



# ating Lineups

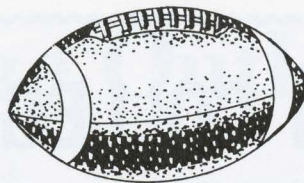

## Eastern Washington State College

### EAGLES"

#### Probable Starting Lineup

#### "Offense"

85	Mike McLendon	SE
70	Roy Abshire	T
55	Randy Gorman	G
69	Dave Carter	C
63	Dan Close	G
72	Rod Pettit	T
89	Scott Garske	TE, Kicker, Punter
25	John O'Connor	HB
80	Steve Farrington	FL
35	Dale Birchler	FB
12	Bob Snow	QB

#### "Defense"

71	Jim Withrow	DE
77	Doug Orcutt	T
54	Chris Knight	T
74	Scott Grabenhorst	DE
21	John Daniels	LB
86	Al Bushnell	MLB
37	Ray Ericksen	LB
44	Mike Richter	DHB
22	Chet Cockrill	DHB
34	Joe Ortolf	S
15	Dave Curtis	S

SHOWALTER'S  
HALL



A  
Great  
Place  
to

Meet Your  
Friends  
After the Game

**Showalter's Hall**

TAVERN

DOWNTOWN CHENEY

## FONK'S

Is Your  
Headquarters  
for School Supplies

Gifts

and

Housewares

SPECIAL  
8-Track

**\$2.98**

# BROS

ople That  
YOU First!

"Good Luck  
To the EWSC

"Eagles"

**City of Cheney  
Light Department**

"Help us conserve  
our natural resources"  
ELECTRICITY - WATER

Chevron



Al's

**Chevron**

Al Isaksen

"We Take Better Care  
of Your Car"

Stop by and  
Filler-Up

coming or going  
to Eastern's  
Athletic Contests

IN DOWNTOWN CHENEY



# OREGON COLLEGE ROSTER

Name	Pos.	HT.	WT.	LET.	YR.	Hometown & High School
James Bachmeier	LLB	5-9	195	3	Sr.	Salem, McNary H.S.
Randal Beyers	LG	6-0	195	0	Jr.	Aurora
Michael Breese	LLB	5-11	180	0	So.	Newport
Jay Bryant	RG	5-9	188	1	So.	Hood River
Ronald Comstock	LHB	5-11	175	2	Sr.	Salem, Salem Academy
Scott Coulter	QB	5-8	160	1	So.	La Grande
Jonahon Duerst	SS	5-10	160	2	Jr.	Cottage Grove
Bill Durig	OT	6-0	195	0	Fr.	Portland, Adams H.S.
Lee Eikanas	LT	6-1	218	1	Jr.	Beaverton
Douglas Evers	LG	6-0	182	1	So.	Creswell
Mark Ferris	LLB	6-2	190	3	Sr.	Troutdale
David Flitcraft	SS	5-11	162	1	So.	Portland, Madison H.S.
Greg Gale	DL	6-2	200	0	Fr.	The Dalles
Dennis Gantenbein	DB	5-10	170	0	Fr.	Astoria
Dave Gellings	DB	5-9	175	0	Fr.	Aloha
Lawrence Graves	C	6-4	253	2	Sr.	Salem, N. Salem H.S.
Rich Hadley	LHB	5-9	165	0	Fr.	Waldport
Larry Harp	TE	6-1	190	1	So.	Salem, N. Salem H.S.
John Hartman	RT	5-10	219	1	So.	Portland, W. Wilson H.S.
Larry Hayward	RT	6-2	165	3	Sr.	Salem, McNary H.S.
Gary Henness	G	5-8	180	0	Fr.	Santiam
Bill Hildebrand	SE	6-1	160	0	Fr.	Scappoose
Tom Horn	QB	5-11	165	2	Jr.	Sweet Home
Timothy Hundley	MLB	5-10	205	3	Sr.	Forest Grove
Michael Hyder	C	5-10	200	2	Sr.	McMinnville
Randall Immes	RCB	6-0	170	1	So.	Portland, Lincoln H.S.
Carey Jones	FL-B	6-0	160	0	Fr.	Prineville
John Jovik	G	5-10	180	0	Fr.	Astoria
Dave Johnson	DB	5-8	175	0	Fr.	Corvallis
John Koreski	TE	6-3	190	0	Fr.	Sherman County H.S.
Randall Kruse	SR			Tr		Albany, Mt. Hood CC
Roger LeClair	DB	5-11	170	0	Fr.	Oregon City
David Level	LT	6-0	205	2	Jr.	Hood River
Lawrence Lockett	LG	5-8	180	3	Sr.	Astoria
Ted Mack	DB	6-0	195	Tr		Southern Oregon College
Steve Mack	SR	5-9	170	0	Fr.	Stayton
Stan Mayer	RLB	6-0	190	1	Sr.	Eagle Creek
Michel McDonald	WB	5-9	140	1	Jr.	Jefferson
Ron Middleton	HB	5-9	165	0	Fr.	Astoria
Brian Miller	LT	6-2	190	1	So.	Salem, S. Salem H.S.
Patrick Miller	RG	5-10	185	1	So.	Portland, Parkrose H.S.
Jay Milton	WS	5-11	175	3	Sr.	McMinnville
Larry Monagon	DL	6-2	215	0	Fr.	Aloha
Keith Morgan	WB	5-8	175	1	So.	Condon
Kevin Morgan	SE	5-10	180	0	Fr.	Condon
Raymond Nix	FB	5-8	180	1	Sr.	Hood River
Rory O'Halloran		5-7	150	0	Fr.	Tigard
Ron Osibov	DB	5-11	185	0	Fr.	Eugene, S. Eugene H.S.
Steven Parnell	SE	6-0	170	0	So.	Salem, McNary H.S.
John Perry	RT	6-1	215	2	Sr.	Prineville
James Ray	T	6-4	220	0	Fr.	
Larry Reiber	RG	5-6	180	1	So.	Coos Bay
Rich Roland	LB	5-9	180	0	Fr.	The Dalles
Michael Rooney	TE	6-2	190	2	Jr.	Portland, Grant H.S.
Steve Russell	SE	6-2	180	2	Jr.	Portland, Grant H.S.
Steve Sears	FB	5-9	225	Tr		New Mevico State
Jerald Schultz	RT	5-10	210	0	Sr.	Portland, Jesuit H.S.
John Smith II	RCB	5-11	190	3	Sr.	Portland, W. Wilson H.S.
Kenneth Smith	C	5-9	200	1	So.	Junction City
Dave Stell	SR	6-4	185	0	Fr.	Astoria
Roger Stinson	QB	6-1	195	0	Fr.	Canby
Henry Tauffest	FB	6-0	190	2	Sr.	Mt. Angel
Pat Timpani	DLB	6-0	185	0	Fr.	Independence, Central H.S.
Donald Tomlin	RG	5-11	215	1	Sr.	Portland, Central Cath.
Douglas Trice	WB	5-7	152	3	Sr.	La Grande
Chris Vogel	C	6-1	210	0	So.	Scio
John Vogel	FB	5-10	175	0	Fr.	Scio
Terry Watkins	RG	5-7	180	3	Jr.	Sweet Home
Jim Watson	MLB	5-8	170	1	So.	Portland, A. Jackson H.S.
Rex Watson	DI	6-4	210	0	Fr.	Vale
Dan Westerdorf	FB	6-0	175	0	Fr.	Redmond
Ronny Wickett	LB	5-10	185	2	Jr.	Jefferson
Gary Johnson	LB	6-2	184	0	Sr.	Portland, Madison H.S.
Tim Gibbons	T	6-0	220	0	Tr.	Mt. Hood C.C.
Kevin Healey	TE	6-0	190	0	Fr.	The Dalles
Russell May	OG-K	5-11	210	0	Fr.	Dallas



# Oregon College Outlook

Bill McArthur, beginning his 28th year as O.C.E. head football coach, expects 38 lettermen to give him an edge in experience over most of his nine foes this season. Eight of these have lettered for three years and 11 are two year veterans.

The Wolves missed capturing the Evergreen title last year by the margin of a 32-26 loss to Central Washington, the eventual champion. In 1971, the Wolves wound up third in the conference.

The Wolves will be led offensively by two-year letterman quarterback Tom Horn of Sweet Home and the La Grande superball, 157 pound tailback Doug Trice, a three-year veteran. Henry Tautfest, two-year vet from Silverton returns at fullback. Split end Steve Russell and wide receiver Mike Rooney, both two-year lettermen from Grant High, will be Horn's primary targets, replacing the graduated Steve McElravy.

The steady Mike Hyder, three-year veteran from McMinnville, will hold down the center position again, however. Defense has been the strong point of McArthur's team for years. Everything is solid again this year, except for a vacancy at one end. Three-year men Larry Lockett of Astoria and Terry Watkins of Sweet Home will be back at tackle, and will have strong backing there. Tim Hundley, all-conference, all-district middle linebacker, will return with some help from other lettermen.

In the backfield, cornermen John Smith of Wilson High and Jat Milton of McMinnville will join safety Mark Ferris of Reynolds. All are three-year veterans. The fourth backfield man, one-year letterman safety Dave Flitcraft, is the brother of Jack Flitcraft, who was a Little All-American at safety last year.

## Booster Club Members

Normal Holmes  
Gary Geschke  
Bill Geschke  
Cheney Drug  
Elmer Luiten  
John Reitmeier  
Norm Kramer  
Bill O'dell  
Holsum Bread  
Seth Scott  
Robert Zynch  
Mr. and Mrs. W. K. Cummings  
Dave Tareski  
Mr. and Mrs. Gary Bates  
Jim Dolliver

A  
Great  
Place  
To  
Save!



**GREAT  
WESTERN  
SAVINGS**

LOAN ASSOCIATION  
W. 907 RIVERSIDE • TE 8-2018



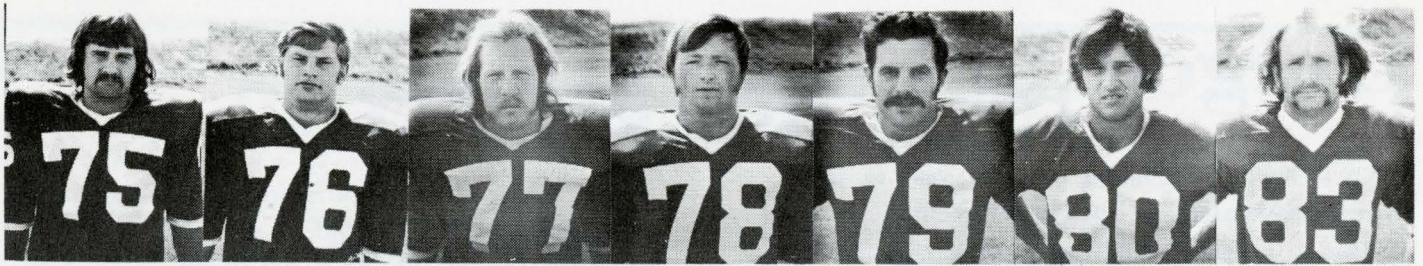

Steve Henslee    Robert Smith    Doug Orcutt    Keith Carpenter    Jim Garland    Steve Farrington    John Bligh



Dean Fujikawa    Dave Carter    Roy Abshire    Jim Withrow    Red Pettit    Ron Shaffer    Scott Grabenhorst

## Eastern Washington "Eagle" Boosters

**Medallion Homes**  
Realty

**Cheney Drug**  
Warren Westerman

**Cheney Department Store**  
E. H. Wagner

**Town & Country TV**  
Grant Peterson

**Jim's Shell**  
Jim Prentice

**Chinese Gardens**  
Joe Chan

**City Light Department**  
City of Cheney

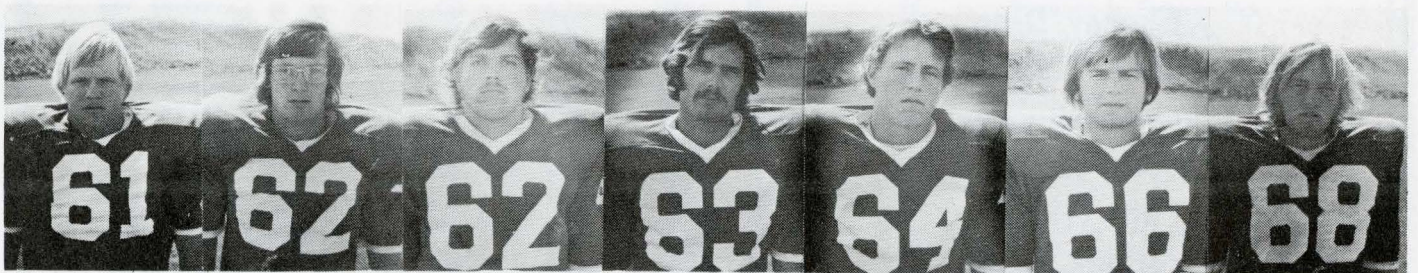

Mike Grove    Tim Freeman    Rick Wika    Dan Close    Larry Hendrickson    Ray Erickson    Craig Bjorge



Mike Richter    Russ Estep    Art Sharp    Chris Knight    Randy Gorman    Eric Olsen    George Webster



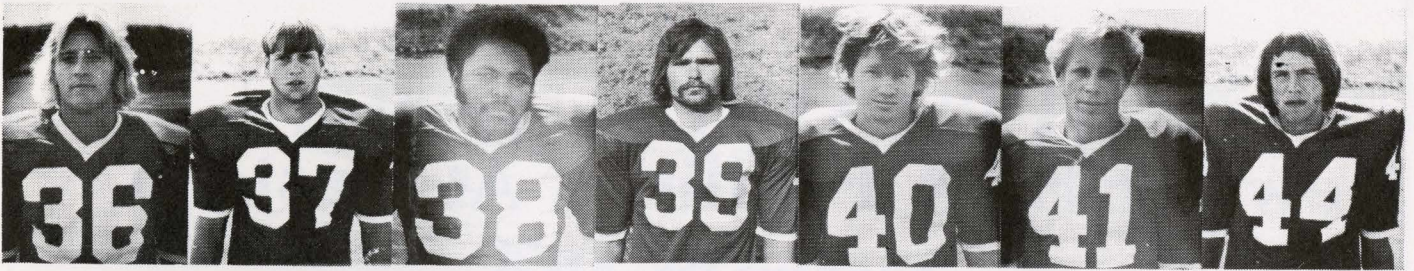

Doug Wheat    Jeff Brumley    Rod Dunsten    Steve Brown    Biff Jones    Kelly Durgan    Tom Setere



Steve Curtis    John O'Connor    Doug Moen    Greg Moses    Chad Hamburg    Joe Ortolf    Dale Birchler

## Eastern Washington "Eagle" Boosters

**Pinehurst Motel**  
Ken Weeks

**Snip & Style Salon**  
Marge Stone

**Fireside Restaurant**  
Clyde Singleton

**Cheney Realty, Inc.**  
Wm. Geschke

**Lincoln Savings & Loan**  
Jim Franz, Mgr.

**Andre-Romberg Insurance**  
Ivan Clemons, Mgr.

**Jarms Hardware**  
Ron Jarms

**Cheney Free Press**  
Publisher & Printers

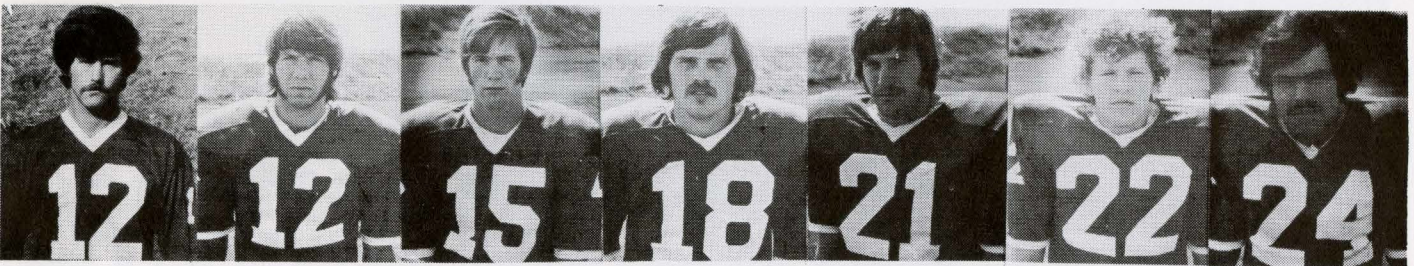

Robert Snow    Ken Brown    Dave Curtis    Mike Hermesen    John Daniels    Chet Cockrill    Dave Leigh



Steve Vingo    Mike McClendon    Al Bushnell    Dave Reel    Rich Bradley    Scott Garske



## First of a Series

# New HPERA Facilities At Eastern

The new recreational facilities at EWSC, called Phase I and Phase II or HPERA Facilities, are part of a total construction phasing to meet the needs of an expected 7,500 students, the college's projected enrollment in a few years. Phase III and Phase IV have to be built, but are in construction stages. The phasing has been planned to reflect Eastern's most urgent needs. Phase I answers this need in classroom, administrative and research facilities. Phase II houses badly needed recreational and PE facilities. Phase III will provide the needed area to accommodate large numbers of people for viewing games and other activities. Phase IV will provide aquatic facilities for the expanding aquatic program.

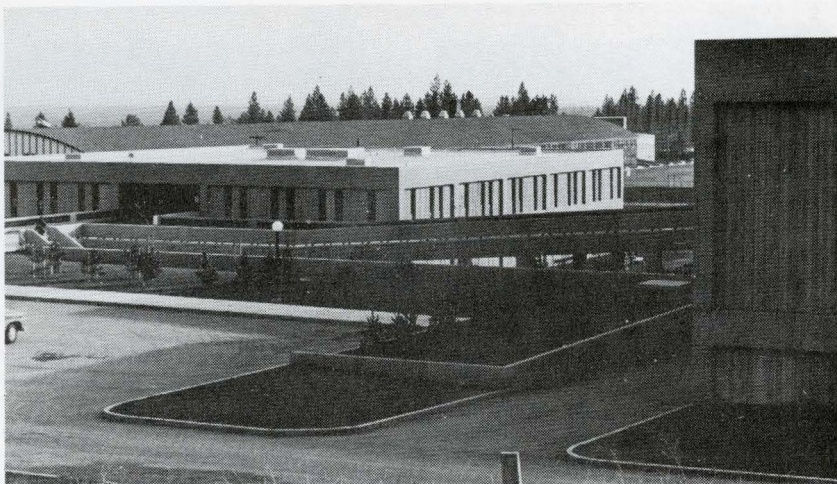

The HPERA facilities lie directly west of Washington Street across from Cheney Hall and the Hall of Sciences. It is bounded generally on the south by the large playfield and tennis courts and to the north by Woodward Stadium. The facilities are close to the surrounding campus and the large parking lots serve all recreation facilities including Woodward Stadium.

Phase I of the facilities was built in 1970. The lower level houses four classrooms, two lecture rooms, a student work

and study room, a lecture hall, a human performance lab and a corrective therapy room. The upper level contains an athletic workroom, a conference room, an intramural office and 40 other administrative offices.

The ground floor level permits an ease of access for heavy equipment. Wheel chair and other students can take advantage of the laboratory facilities through this lower level.



A large hallway greets people entering into Phase II through the lower level. Locker rooms serving men's and women's PE dominate the lower level. From either the men's or women's locker room, easy access is gained to all other facilities. A student may check-out necessary equipment from the storage and issue room and proceed out the doors to the other HPERA Buildings.



# EWSC ATHLETIC

## Life Members

R. W. "Red" Reese  
Robert "Bob" Lovell

## Century Club Members

A & W Drive Inn  
Adkinson, Leigh, Sims, Cuppage  
Architects

Al's Chevron

Dr. Robert Anderson

Jerry Anderson

Dr. Jim Anderson

Bill's Fills

Boots Insurance

Brown - Holter

Don Case

Cheney Bowl

Cheney Free Press

Veterinary Clinic

Dr. Ken Collins

Cosmopolitan Travel Service, Inc.

Dr. Conrad Cox

Farmers and Merchants Bank  
Cheney Branch

Fonk's Variety Store

Mr. and Mrs. Frank Garske

Mr. and Mrs. Bill Glideman

Bill K. Hall

George Hegler

Dr. Jack Leighton

Lincoln Savings  
Cheney Branch

Tom Lyons

Maddux Cleaners

Dr. Mike Miller

Dan Monahan

Ken Morlan

Harry Mosman

Dr. John Murphy

Owl Pharmacy

Mrs. Arne Pelluer

Ranch Thrift Store

Ratcliffe Ford Co.

Riba Brothers

Rick Rios

Mark Running

Presnell Trailer Court

Savage House Pizza

Seattle First National Bank  
Cheney Branch

Jerry Shackette

Showalter's Hall

Simchuks

Smith Jewelers

Stephen Spacek

United Paving Co.

Washington Athletic Supply

Washington Water Power



# Officially Speaking



HOLDING



FACE MASKING



START THE CLOCK



DELAY OF GAME



ILLEGAL PASS



OFFSIDE



TOUCHDOWN



BALL ILLEGALLY TOUCHED



UNSPORTSMANLIKE CONDUCT



ILLEGAL MOTION



ROUGHING THE KICKER



TIME OUT



PENALTY DECLINED



ILLEGAL SUBSTITUTION



PERSONAL FOUL



BALL READY FOR PLAY



FIRST DOWN



CRAWLING — HELPING THE RUNNER



BALL DEAD



CLIPPING



ILLEGAL PROCEDURE



ILLEGAL SHIFT



INTERFERENCE



INELIGIBLE RECEIVER



# Need cash after the game?

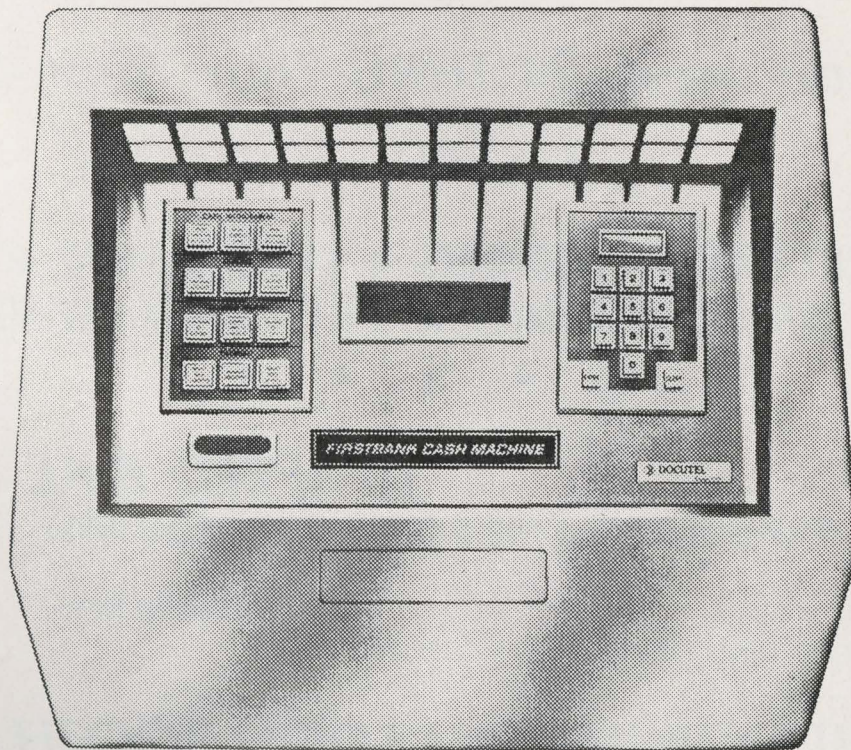

## Remember the Firstbank Cash Machine.



**SEATTLE-FIRST  
NATIONAL BANK**

MEMBER F.D.I.C.

SPOKANE OFFICES: Spokane and Eastern, Hillyard, North Spokane, Security.  
SPOKANE VALLEY OFFICES: Dishman, Millwood, Opportunity.



# FARMERS & MERCHANTS BANK

MEMBER FDIC

PRESENTS

## **STUDENT BANKING HOURS**

Saturday - September 22, 1973

**10:00** A.M. TILL **5:00** P.M.

Mon. Sept. 24 THRU Thur. Sept. 27

**8:00** A.M. TILL **8:00** P.M.

STUDENT CHECKING ACCOUNTS ★ CHECK CASHING ★ LOANS

★ TRANSFER ACCOUNTS ★ 5% PASSBOOK SAVINGS ★

★ ★ ★ ★ ★

**WIN A FREE 10 SPEED BIKE**

(Tickets available at PUB & Farmers & Merchants Bank)

**FREE TEE SHIRTS** WITH EACH NEW  
CHECKING OR SAVINGS ACCOUNT

VISIT OUR INFORMATION BOOTH AT  
PENCE UNION BUILDING - PICK UP  
YOUR NEW CHECKING ACCOUNT KIT.







BARRY K. JONES  
CPCU.



JOHN H. HAPPY JR.  
CPCU.

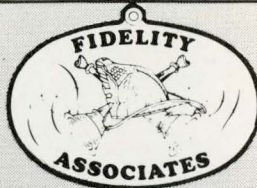

YOUR MARK OF PROTECTION

**INSURANCE BROKERS**



JIM ASTON



LAWRENCE O. MARKHAM

**REPRESENTING YOU WITH:**  
FIRE—AUTO—MORTGAGE—BOATS  
HOMEOWNERS—LIABILITY—BONDS  
THEFT—LIFE—HEALTH—ACCIDENT

**RI7-3121**

205 HYDE BLDG.

**AMONG OUR MAJOR MARKETS:**



# UNITED Rental & Leasing

E. 430 Sprague Ave.  
Spokane Wn.  
Phone MA 4-4106

"Come See Us"

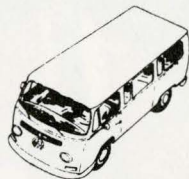
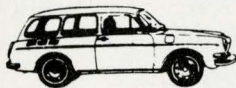

# Clean Energy



**FOR A BETTER  
QUALITY OF LIFE**

**THE WASHINGTON WATER POWER CO.**



**FIDELITY  
MUTUAL  
Savings Bank**

MEMBER F.D.I.C.

**66 years safe,  
over  
350 million  
dollars strong.**