

11-7-1964

Central Washington State College versus Eastern Washington State College football program 1964

Eastern Washington State College. Associated Students

Follow this and additional works at: https://dc.ewu.edu/football_programs

Recommended Citation

Eastern Washington State College. Associated Students, "Central Washington State College versus Eastern Washington State College football program 1964" (1964). *EWU Football Programs*. 26.
https://dc.ewu.edu/football_programs/26

This Book is brought to you for free and open access by the Eastern Washington University Digital History Collections at EWU Digital Commons. It has been accepted for inclusion in EWU Football Programs by an authorized administrator of EWU Digital Commons. For more information, please contact jotto@ewu.edu.

**OFFICIAL
PROGRAM
25c**

Eastern

WASHINGTON STATE COLLEGE

VS

Central

WASHINGTON STATE COLLEGE

WOODWARD FIELD • CHENEY

**NOVEMBER 7, 1964
1:30 P.M.**



**CHENEY NEWSSTAND IS
BACKING THE**

'SAVAGES'

COMPLETE LINE OF

**SCHOOL
SUPPLIES
AND
School Title
Books**

**GET ADVANCE TICKETS FOR
ALL SAVAGE SPORTS EVENTS
at the**

CHENEY NEWSSTAND

MARLIN HOLMES

Open 8 A.M. to 10 P.M.

**Represented for
National Advertising by
Spencer Advertising Company
271 Madison Ave., New York 16, N. Y.**

BROWN & HOLTER

Chevrolet - Oldsmobile

**GUARANTEED REPAIRS ON
ALL MAKES OF CARS**

235-6231

Seattle-First

National Bank

CHENEY BRANCH

Chuck's Super Shell

"WE ALIGN FRONT ENDS"

GAS • OIL • TIRES

235-6558

GIBSON'S THRIFT STORE

OPEN 9 TO 9

PLENTY OF PARKING

CHENEY, WASH.

LaVigne Bakery

Corner of 5th and A

**For Special Cakes and Fine Pastry
Home Baked**

CITY DRY CLEANERS

CLEANING - LAUNDRY

PRESSING - TAILORING

322 1st Street

Phone 235-5732

Phones

Office: 235-4103

Residence: 235-4958

Victor "Pete" Wilson

Real Estate—Insurance—Rentals

Notary Public

Cheney, Wash.

MALT SHOP

Reasonable Prices

Complete Breakfasts and Dinners

7:30 A.M. to 7 P.M.

BUY . . .

Coca-Cola - Tiparillos

Cigarillos - Hot Dogs

Coffee - Candy

IK Concession Stand

Seven Seniors in Final Home Game Today

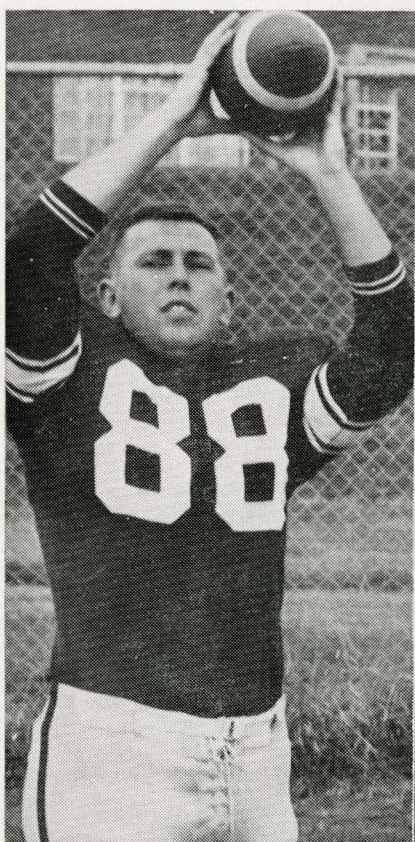

Fred Amundson
End

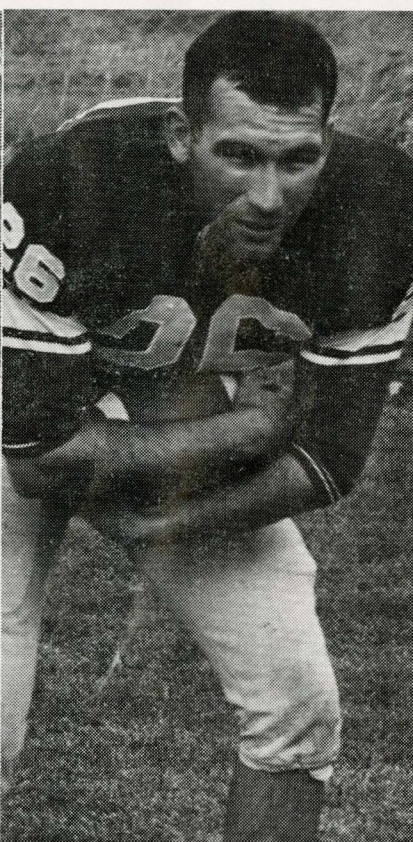

Larry Liberty
Flanker



Bob Clark
Quarterback

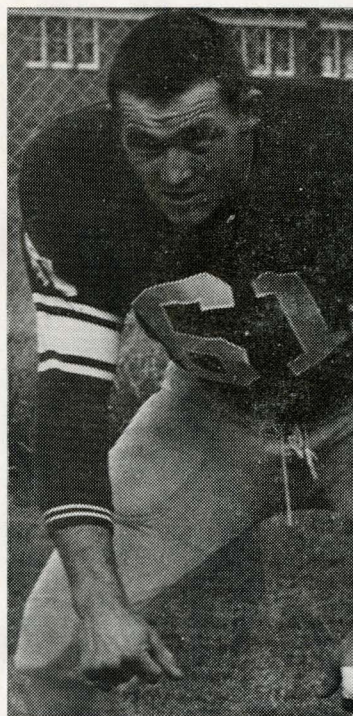

Curt Byrnes
Linebacker

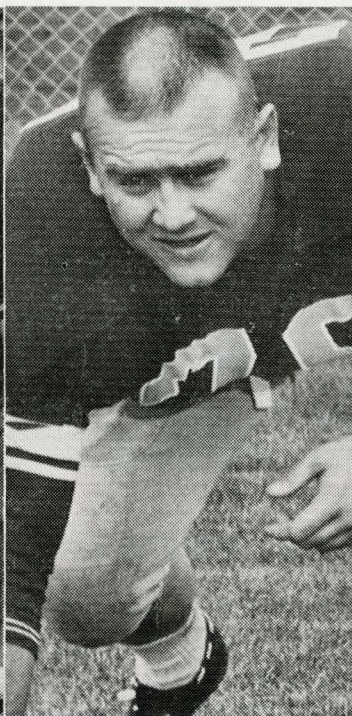

Doug Cox
Tackle

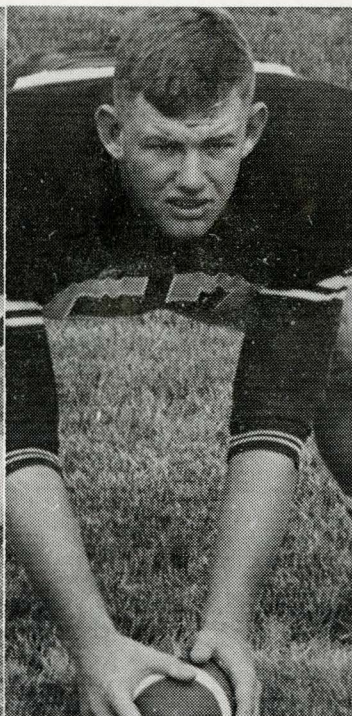

Ken Garman
Center



Terry Tucek
Linebacker

HOLMES HARDWARE

Plumbing ★ Heating ★ Coal
Giftwares

402 1st Cheney 235-4402

Cheney Motor Co.

Plymouth
Barracuda
Valiant

QUALITY SERVICE
ON ALL MAKES

VISIT OUR CHENEY
CHEVRON SERVICE STATION

235-4409

1st and G St.

EWSC SONGS

Push On for Eastern Washington

Push on for Eastern Washington to
Victory
While Every Loyal Heart Is Praising
Thee
Fight on for Eastern Washington
Uphold Her Name
Charge Down the Field, Boys,
We'll Win This Game

Alma Mater

With Hearts Warm and Glowing
We Pledge Our Loyalty
With Sincere Devotion
We Bring Our Love to Thee
With Spirit Unceasing
We Come a Joyful Throng
With Hope Ever Springing
We Raise Our Voice in Song
Refrain:
Thy Sons and Daughters Pay Homage
To Thy Fair Name
All Glory, Honor, Praise to Thee
Our Alma Mater, Eastern Washington
Words and Arrangements by W. L. Rowles,
EWSC Professor of Music Emeritus.

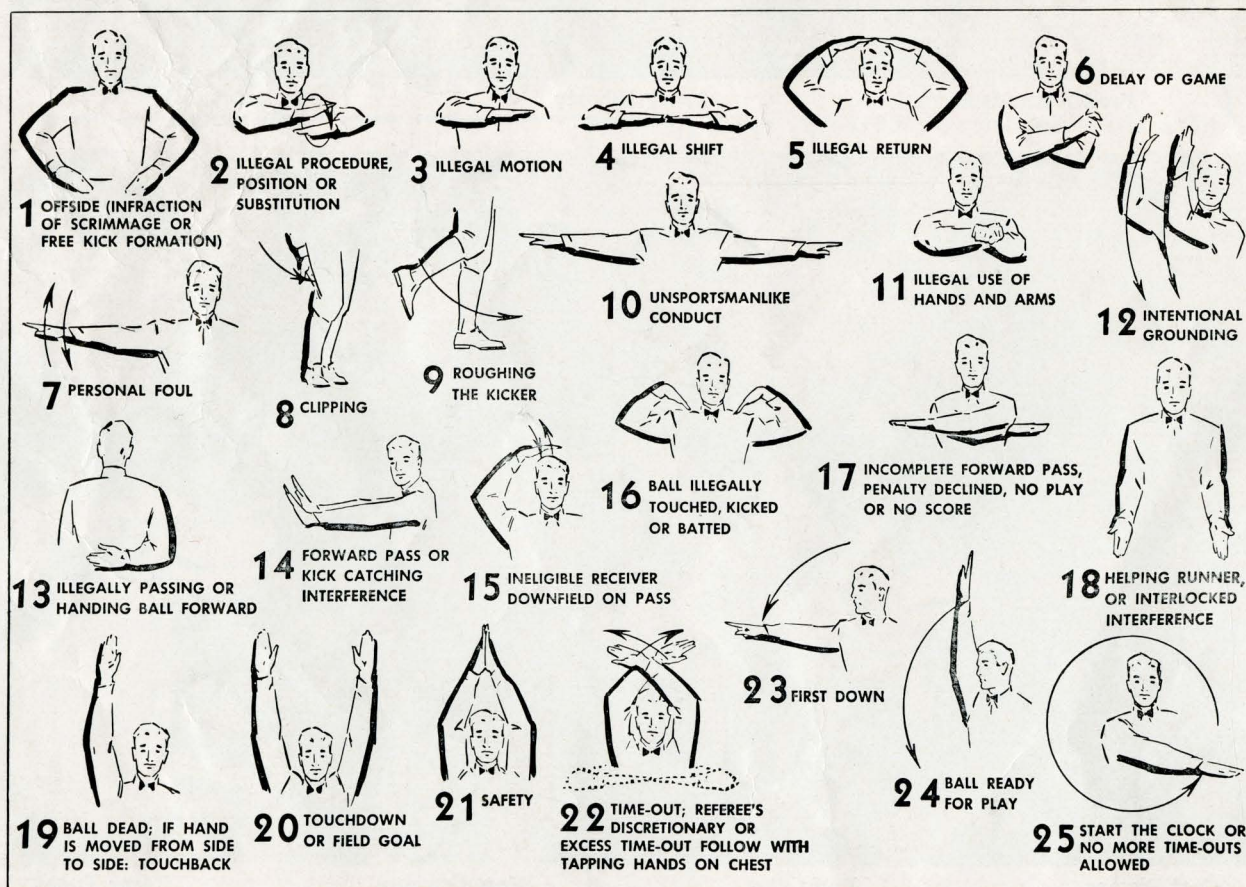



PENNY EDWARDS—"MISS TIPARILLO"

What does she mean "cigars...cigarettes...Tiparillos"?

You'll be hearing that chant more and more—now that Tiparillos have arrived. And arrived they have. In all the right places. With all the right people.

The new Tiparillo has a neat, trim shape. It looks young and debonair. And its pearly, pliable tip pays more than lip service to your smoking pleasure.

And never before such mildness! The most careful blending of choicest imported tobaccos has seen to that. So, too, has the exclusive, veinless Ultra Cigar Wrapper* that burns so evenly and smoothly it insures complete mildness.

You can even see the mildness. The

surprisingly whiter ash is visible evidence. Smoker's proof. Here is flavor you don't have to inhale to enjoy.

"Cigars . . . cigarettes . . . ?" Who knows, maybe someday it will be just "Tiparillos!"

Why don't you ask for one today?

*T.M. GENERAL CIGAR CO.

Tiparillos are on sale at this stadium.

Eastern Washington Football Roster

No.	Name	Pos.	Ht.	Wt.	Age	Yr.	Let.	Hometown (HS)
84	Adams, Dean	B	6'	175	20	Jr.	0	Manson
66	Ames, John	G	5'10"	187	18	Fr.	0	Spokane (CV)
88	Amundson, Fred	E	6'	196	22	Sr.	2	Auburn (Fedl. Way)
	Anderson, Rich	E	6'	185	19	So.	0	Touchet
12	Behrens, Randy	QB	5'9"	170	20	So.	0	Sprague
	Baugh, Ed	E	6'1"	180	19	Fr.	0	Omak
34	Bender, Doug	B	5'10"	179	18	Fr.	0	Spokane (Rogers)
78	Bergh, Roger	T	6'2"	195	18	Fr.	0	Tonasket
	Bloom, Jack	T	6'1"	220	17	Fr.	0	Metaline Falls
72	Brown, Dan	E	6'2"	195	21	Jr.	2	Kent (Federal Way)
61	Byrnes, Curt	B	6'	190	22	Sr.	1	Othello
83	Chissus, Terry	B	6'	205	20	Jr.	0	Cheney
15	Clark, Bob	QB	5'10"	160	22	Sr.	2	Seattle (O'Dea)
74	Cox, Charlie	T	6'3"	215	17	Fr.	0	Spokane (Univ.)
79	Cox, Doug	T	6'1"	230	24	Jr.	1	Bonnars Ferry, Idaho
13	Cross, George Jr.	QB	5'11"	175	18	Fr.	0	Hoquiam
77	Dahl, Gary	T	6'2"	209	19	So.	1	Cheney
87	Dunn, Michael	B	5'10"	170	23	So.	0	Spokane (NC)
58	Emehiser, Joe	C	5'10"	195	18	Fr.	0	Coeur d'Alene, Idaho
	Fransen, Ken	QB	5'8"	165	18	Fr.	0	Spokane (LC)
82	Garland, Vernon	E	6'1"	185	18	Fr.	0	Concrete
57	Garmann, Ken	C	6'3"	225	21	Sr.	1	Othello
68	Gibson, Flash	G	5'10"	200	20	Jr.	0	Mead
76	Glass, Steve	T	5'11"	210	19	So.	0	Spokane (LC)
18	Goble, Bill	B	6'2"	175	19	So.	0	Prosser
21	Greene, Billy	B	5'11"	165	21	Fr.	0	Pomeroy
	Hardie, Rick	G	5'11"	173	18	Fr.	0	Bridgeport
63	Hecker, Steve	G	5'10"	210	20	Jr.	2	Longview
	Hutchison, James	C	5'10"	170	18	Fr.	0	Spokane (LC)
27	Jackson, Willie	B	5'10"	165	21	Jr.	2	Kirkland (Lk. Wash.)
	Jantz, Jerry	B	5'9"	172	18	Fr.	0	Spokane (LC)
70	Landmark, Mick	T	6'2"	220	20	So.	0	Kamiah, Idaho
56	Langum, Dick	C	6'1"	190	20	Jr.	1	Cashmere
26	Liberty, Larry	E	5'11"	185	23	Sr.	3	Sunnyside
	Marson, Ron	G	6'	185	21	Fr.	0	Spokane (WV)
38	Mazzei, Harold	B	5'11"	185	22	Jr.	0	Pittsburgh, Pa.
41	Minnix, Sam	B	5'11"	180	21	Sr.	0	Spokane (LC)
	Moawad, John	G	5'10"	190	26	Sr.	0	Tokyo, Japan
89	Mosebar, Joe	E	6'2"	210	23	Jr.	0	Pasco
67	McCoy, Dennis	E	5'11"	210	25	Jr.	0	Spokane (NC)
39	Nelson, Dennis	B	5'10"	180	19	So.	1	St. John
62	Oxos, Rolf	G	6'1"	200	18	Fr.	0	Coulee City
80	Packebush, Ernie	B	6'1"	180	18	Fr.	0	Kirkland (Lk. Wash.)
	Pohle, Ed	B	5'9"	175	18	Fr.	0	Spokane (EV)
	Reavis, Al	B	5'9"	175	19	So.	0	Moses Lake
69	Schjeldahl, Roger	G	6'	200	20	Jr.	2	Vancouver, Wash.
86	Shove, Don	B	6'1"	195	19	So.	1	Spokane (Rogers)
	Simonsen, Gary	G	6'	200	20	So.	0	Spokane (Shadle)
	Smith, William	E	6'2"	176	18	Fr.	0	Cusick
46	Stanton, Mel	B	5'9"	185	23	Jr.	1	Spokane (LC)
	Stephens, Tom	T	6'1"	205	20	So.	1	Spokane (Shadle)
22	Sterling, Keith	B	5'7"	170	19	So.	1	Spokane (Shadle)
35	Strate, Don	B	6'	200	19	So.	0	Davenport
	Thiemens, Howard	T	6'3"	235	19	Fr.	0	Reardan
71	Tingley, Dan	T	5'11"	197	18	Fr.	0	Pasco
	Tinnel, Rod	E	6'2"	185	17	Fr.	0	Palouse
65	Tucek, Terry	B	5'11"	220	25	Jr.	0	Geddes, S. D.
24	Uhl, Ron	B	5'9"	175	20	Fr.	0	Soap Lake
52	Wall, Bill	T	6'2"	205	18	Fr.	0	Tekoa
	Zlateff, Pat	B	5'10"	200	17	Fr.	0	Coulee Dam
25	Zornes, Dick	B	5'10"	195	20	So.	1	Vancouver, Wash.

AL'S CHEVRON SERVICE

FIRST AND D STREETS

235-6843

GAS • OIL • TIRES

CHENEY

DEPARTMENT STORE

FOR YOUR CLOTHING NEEDS

Plymouth roars into '65 with 4 great new sports!



'65 Sport Fury

The biggest, plushest Plymouth ever.
A brand-new "ultra-everything"
Plymouth that's still solidly
in the low-price field.



'65 Valiant Signet

The compact that hasn't forgotten
why you buy a compact. Still the best
all-around compact, proving that
Valiant didn't have to go big-car
in price or size to give you
big-car performance.



'65 Belvedere Satellite

A new way to swing without going out
on a limb. For the buyer who knows that,
when it's Plymouth, pride of ownership
can still go hand-in-hand with low price.

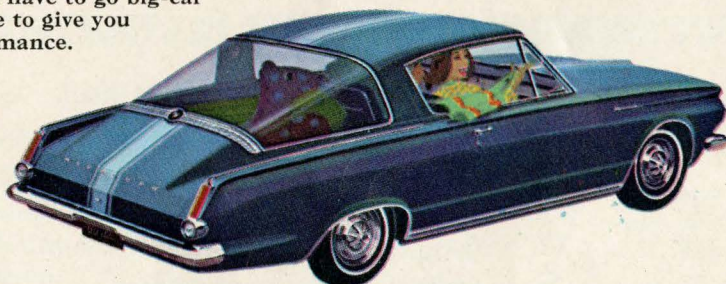

'65 Barracuda Fastback

The fast-moving fastback at a spectacular
low price. America's best combination
yet of sports-car look, youthful vitality,
all-purpose versatility, and all-around economy.

Get your free copy of the NCAA Football Almanac
at your nearest participating Plymouth Dealer's.

THE ROARING '65s
FURY
BELVEDERE
VALIANT
BARRACUDA
Plymouth



EASTERN WASHINGTON STATE COLLEGE

Offensive Starting Lineup

NO.	NAME	POS.
88	Fred Amundson	LE
69	Roger Schjeldahl	LG
70	Mick Landmark	LT
56	Dick Langum	C
63	Steve Hecker	RG
79	Doug Cox	RT
89	Joe Mosebar	RE
13	George Cross, Jr.	QB
46	Mel Stanton	HB
80	Ernie Packebush	HB
22	Keith Sterling	FB

Line average208 lbs.
 Backfield average177 lbs.
 Team average197 lbs.

NO. NAME POS.

12	Behrens, qb
13	Cross, qb
15	Clark, qb
18	Goble, qb
21	Greene, b
22	Sterling, b
24	Uhl, b
25	Zornes, b
26	Liberty, e
27	Jackson, b
34	Bender, b
35	Strate, b
38	Mazzei, b
39	Nelson, b
41	Minnix, b
46	Stanton, b
52	Wall, t
56	Langum, g
57	Garmann, c
58	Emehiser, c

NO. NAME POS.

61	Byrnes, b
62	Oxos, g
63	Hecker, g
65	Tucek, b
66	Ames, g
67	McCoy, e
68	Gibson, g
69	Schjeldahl, g
70	Landmark, t
71	Tingley, t
72	Brown, e
74	Cox, C., t
76	Glass, t
77	Dahl, t
78	Bergh, t
79	Cox, D., t
80	Packebush, b
82	Garland, e
83	Chissus, b
84	Adams, fb

NO. NAME POS.

86	Shove, b
87	Dunn, b
88	Amundson, e
89	Mosebar, e
	Anderson, e
	Baugh, e
	Bloom, t
	Fransen, qb
	Hardie, e
	Hutchison, c
	Jantz, b
	Marson, g
	Moawad, g
	Pohle, b
	Reavis, b
	Simonsen, g
	Smith, e
	Stephens, t
	Thiemens, t
	Tinnel, e
	Zlateff, b



CENTRAL WASHINGTON STATE COLLEGE

Offensive Starting Lineup

NO.	NAME	POS.
83	Bob Davidson	LE
69	Tod Smith	LG
73	Rod Gilman	LT
52	Eric Olson	C
63	Wayne Swanson	RG
75	Dennis Hagen	RT
87	Byron Johnson	RE
11	Butch Hill	QB
44	Jack Curtright	HB
47	Vernell Chandler	HB
27	Larry Smith	FB

Line average214 lbs.
 Backfield average189 lbs.
 Team average204 lbs.

NO. NAME POS.

11	Hill, qb
15	Raish, qb
24	Paine, fb
25	Hoiness, fb
27	Smith, L., fb
37	Brothers, hb
43	Adrian, fb
44	Curtright, hb
47	Chandler, hb
48	O'Neill, hb

NO. NAME POS.

52	Lawrence, c
54	Olson, c
61	Sipe, g
62	Trace, g
63	Swanson, g
64	DeLay, g
66	Hazen, g
67	Smith, P., g
69	Smith, T., g
70	Shannon, t

NO. NAME POS.

73	Gilman, t
75	Hagen, t
77	Porter, t
78	Reich, t
79	Oss, t
83	Davidson, e
84	Gray, t
85	Widman, e
87	Johnson, e
89	Stenerson, e



Hotnew!

**Dodge at a
new lower price.
Coronet '65.**

**Bigger? Than the both
of them: Chevelle and
Fairlane. In wheelbase. In power.**

**Inside.
Buckets.
Bomb.
Bonus.**

**Check the price.
Surprise again. Right
down with the little ones.
It figures. It comes from
Dodge.**

**And Dodge comes on big
for 1965.**

'65 Dodge Coronet

DODGE COMES ON BIG FOR '65 • DART • CORONET • POLARA • CUSTOM 880 • MONACO

DODGE DIVISION



CHRYSLER
MOTORS CORPORATION

CENTRAL WASHINGTON STATE COLLEGE

1964 Football Roster

NO.	NAME	POS.	HT.	WT.
43	ADRIAN, GARY	FB	5'11"	205
37	BROTHERS, MERL	HB	5'6"	144
47	CHANDLER, VERNELL	HB	5'8"	168
44	CURTRIGHT, JACK	HB	5'10"	180
83	DAVIDSON, BOB	E	6'0"	190
64	DeLAY, DALLAS	G	6'0"	196
73	GILMAN, ROD	T	6'2"	220
84	GRAY, JIM	E	6'4½"	215
75	HAGEN, DENNIS	T	6'3"	235
66	HAZEN, DON	G	5'8"	195
11	HILL, BUTCH	QB	6'1"	198
25	HOINESS, RON	FB	6'0"	185
87	JOHNSON, BYRON	E	6'5"	255
52	LAWRENCE, MARK	C	5'11"	170
54	OLSON, ERIC	C	6'1"	200
48	O'NEILL, MICKEY	HB	5'10"	180
79	OSS, DAVE	T	6'1"	212
24	PAINE, KEITH	FB	5'10"	196
77	PORTER, DON	T	6'2"	238
15	RAISH, SKIP	QB	5'9½"	160
78	REICH, ED	T	6'2"	225
70	SHANNON, DICK	T	6'4"	245
61	SIPE, DARREN	B	5'9"	195
27	SMITH, LARRY	FB	6'0"	215
67	SMITH, PHIL	G	5'11½"	205
69	SMITH, TOD	G	6'1"	210
89	STENERSON, GORDON	E	6'1"	190
63	SWANSON, WAYNE	G	6'2"	225
62	TRACE, WALLY	G	5'8"	190
85	WILDMAN, LONNY	E	5'11"	210

BASKETBALL

First Home Game

Dec. 14

EWSC vs. Seattle Pacific

ABOUT TODAY'S GAME

Today's game shapes up as a contest that will go a long way toward deciding the Evergreen Conference championship. Central Washington State, last year's undefeated champions, is 4-1 in conference games this year, its lone loss a 20-7 upset by Eastern in the opening conference game.

Eastern is 3-2 in conference games, along with Pacific Lutheran University and Whitworth College; Western Washington State is 2-3 and University of Puget Sound, 0-5.

Although the Savages tripped the Wildcats in their first game, Eastern is again the underdog in this second game with Central.

Both teams come into today's game off impressive wins, Central with a 20-0 victory over Whitworth, and Eastern a 36-20 win over UPS.

An Eastern win today would put the Savages in a tie with Central at 4-2. In other games today, Whitworth is at PLU and UPS at Western. Looking ahead to next week, Central meets PLU while Eastern is at Western in the final conference games of the season.

The series with Central goes back to 1922, and in 41 games, Eastern has won 18, lost 20. Three games ended in ties.

Each team will probably start freshman quarterbacks, Butch Hill for Central and George Cross Jr., for Eastern. Bob Clark, the Savages' senior signal caller, injured in the PLU game, is expected to also see action.

There will also be changes in the remainder of Eastern's backfield. Mel Stanton, who aggravated an earlier ankle injury in the EWSC-UPS game, and played only half the game, is expected to be near full strength and will start at one halfback spot. Freshman Ernie Packebush will be the other half, and Keith Sterling will be at fullback.

We Thank You . . .

ALUMNI and STUDENTS

For the BIGGEST Homecoming Ever!

Your EWSC Alumni Association

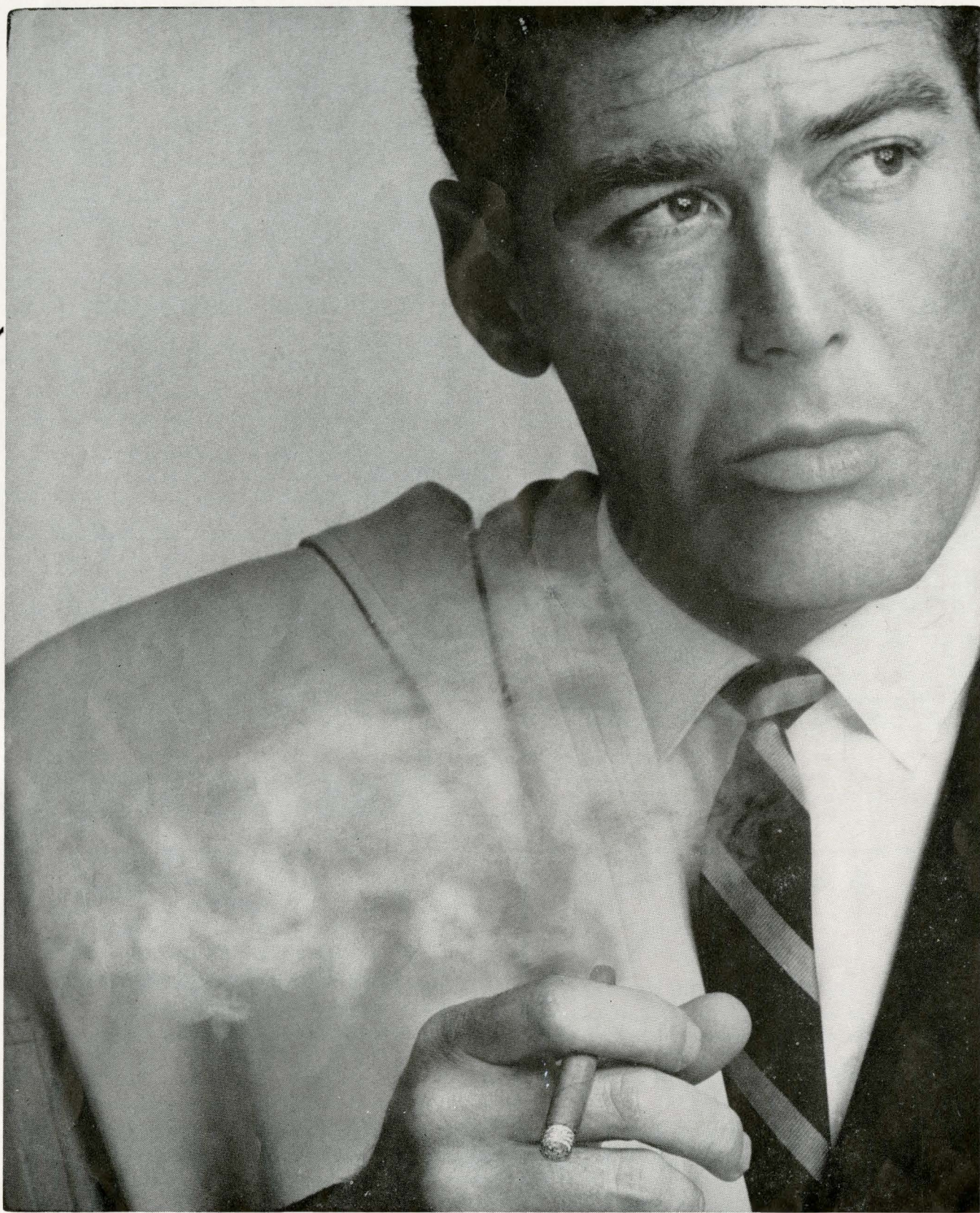

You look good with a Robt. Burns Cigarillo

Here's flavor you don't have to inhale to enjoy.
A short smoke when time is precious. Long
enough to satisfy. Ideal for the man on the move.
Smoke it. You'll look good with it.
Robt. Burns Cigarillo . . . for the "mover."
Cigarillos are on sale at this stadium.



**ARE YOU GOOD ENOUGH
TO BE AN ARMY OFFICER?
IF YOU ARE, DON'T SETTLE
FOR LESS!**



**STAY
IN
ARMY R.O.T.C.**

M-N-M DRIVE-IN
Savageburgers - Shakes

IN CHENEY . . .
CARNATION
Fresh Milk and Ice Cream
235-4521

Compliments of
SPOKANE
Valley Herald

E. 10104 Sprague
Opportunity Washington

1. OFFSIDE by either team; Violation of scrimmage or free kick formation; Encroachment on neutral zone—Loss of Five Yards.

2. ILLEGAL PROCEDURE, POSITION OR SUBSTITUTION—Putting ball in play before Referee signals "Ready-for-Play"; Failure to complete substitution before play starts; Player out-of-bounds when scrimmage begins; Failure to maintain proper alignment of offensive team when ball is snapped; False start or simulating start of a play; Taking more than two steps after Fair Catch is made; Player on line receiving snap; Free kick out-of-bounds—Loss of Five Yards.

3. ILLEGAL MOTION—Offensive player illegally in motion when ball is snapped—Loss of Five Yards.

4. ILLEGAL SHIFT—Failure to stop one full second following shift—Loss of Five Yards.

5. ILLEGAL RETURN of ineligible substitute—Loss of 15 Yards.

6. DELAY OF GAME—Consuming more than 25 seconds in putting the ball in play after it is declared ready for play; Interrupting the 25 second count for any reason other than a free or excess time out granted by Referee; Failure to remove injured player for whom excess time out was granted; Crawling—Loss of Five

Yards. Team not ready to play at start of either half—Loss of 15 Yards.

7. PERSONAL FOUL—Tackling or blocking defensive player who has made fair catch; Piling on; Hurdling; Grasping face mask of opponent; Tackling player out of bounds, or running into player obviously out of play; Striking an opponent with fist, forearm, elbow or locked hands; Kicking or kneeing—Loss of 15 Yards. (Flagrant offenders will be disqualified.)

8. CLIPPING—Loss of 15 Yards.

PENALTIES

9. ROUGHING THE KICKER or holder—Loss of 15 Yards.

10. UNSPORTSMANLIKE CONDUCT—Violation of rules during intermission; Illegal return of suspended player; Coaching from side lines; Invalid signal for Fair Catch; Persons illegally on field—Loss of 15 Yards. (Flagrant offenders will be disqualified.)

11. ILLEGAL USE OF HANDS AND ARMS by offensive or defensive player—Loss of 15 Yards.

12. INTENTIONAL GROUNDING of forward pass—Loss of Five Yards from spot of pass Plus Loss of Down.

13. ILLEGALLY PASSING OR HANDING BALL FORWARD—Loss of Five Yards from spot of foul Plus Loss of Down

14. FORWARD PASS OR KICK CATCHING INTERFERENCE—Interference with opportunity of player of receiving team to catch a kick—Loss of 15 yards. Interference by member of offensive team with defensive player making pass interception—Loss of 15 Yards Plus Loss of Down. Interference by defensive team on forward pass—Passing Team's Ball at Spot of Foul and First Down.

15. INELIGIBLE RECEIVER DOWNFIELD ON PASS—Loss of 15 Yards.

16. BALL ILLEGALLY TOUCHED, KICKED OR BATTED—Forward pass being touched by ineligible receiver beyond the line of scrimmage—Loss of 15 Yards from Spot of Preceding Down and Loss of a Down. Eligible pass receiver going out-of-bounds and later touching a forward pass—Loss of Down; Illegally kicking the ball—Loss of 15 Yards.

17. INCOMPLETE FORWARD PASS—Penalty declined; No play or no score.

18. HELPING THE RUNNER, or interlocked interference—Loss of 15 Yards.

Basketball Opens Under New Coach



Basketball Coach Ernie McKie

More than 50 players have turned out for basketball at Eastern under new head coach Ernie McKie. It is the largest turnout in many years.

Seven lettermen, several top transfers and a number of promising freshmen are included in the turnout for McKie's first year at EWSC. He succeeded W. B. (Red) Reese as head basketball coach when Reese retired this spring after 34 years at the college.

McKie came to Eastern from Cathlamet High School, the state class B basketball champions. He was B basketball coach at Central Valley for three years where his teams won 57 and lost only three games.

A 1950 graduate of EWSC, McKie has an overall basketball coaching record of 300 wins to only 99 losses for a .750 average.

Back from last year's team are lettermen Bill Brite, 6'5"; Dave Hansen, 6'1"; Vince Jarvis, 6'5"; Mike McGuire, 6'3"; Gene Nelson, 6'6"; Ralph Sharp, 5'11", and Jim Tutton, 6'.

Eastern opens Nov. 27-28 in Vancouver in the University of British Columbia tournament, then goes to Ellensburg Dec. 3-4-5 for the Evergreen Conference Tip-off Tourney.

A road trip to Montana, where the Savages meet Western Montana College in Dillon Dec. 11, and Carroll College in Helena, Dec. 12, will precede their opening home game Dec. 14 against Seattle Pacific College.

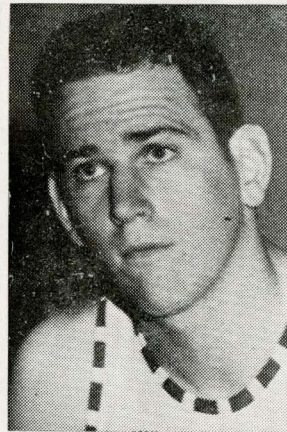

Bill Brite



Dave Hansen



Vince Jarvis

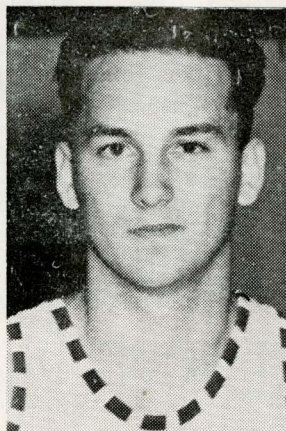

Mike McGuire

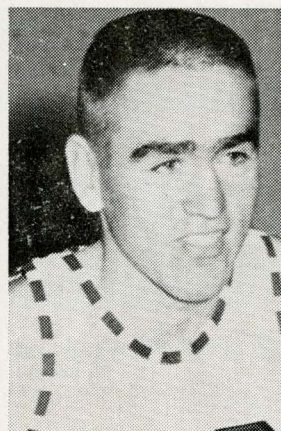

Ralph Sharp

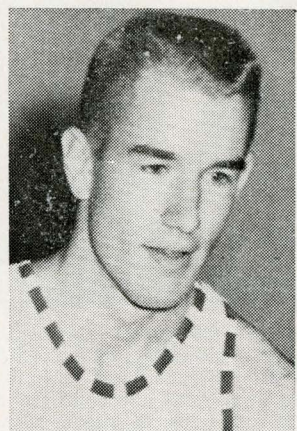

Jim Tutton

**FORD
SALES & SERVICE**

Expert Mechanics for All Makes

BODY REPAIRS

RATCLIFFE FORD

Cheney, Wash. Phone 235-6238

Pastime Tavern

Best Burgers in Town

**MADDUX
CLEANERS & TAILORS
409 FIRST**

First Class Cleaning and Laundry

OK TIRE STORE

235-6388

16 W. 1st

**FIRESIDE RESTAURANT
and FLAME ROOM**

Open 6 A.M. to 1 A.M. and Sundays

BAIR'S IGA

"EVERYDAY LOW PRICES"

326 1st Street

Cheney

235-4415

CHET'S FLOWERS

Cheney

235-4916

BOOTS' INSURANCE

AUTO - THEFT
FIRE - CASUALTY

Cheney

235-4453

CHENEY AUTO PARTS

Phone 235-6268

Cheney, Washington

HACIENDA MOTEL

"The Best Costs No More to Rest"

On Highway 10 and 395, Cheney

Del and Esther Logsdon

For Your Relaxation . . .

**EASTERN'S
STUDENT
UNION**

OFFERS YOU

BOOK STORE

BOWLING

TABLE TENNIS

TV-LOUNGE

BILLIARDS

DANCING

**COMPLETE FOOD
SERVICE**



PUT VITALITY ON YOUR TEAM!

Drink Milk, the Vitality Beverage! It's your ticket to vigor and verve that really lasts. And cool, refreshing milk helps keep you bright and in the fun game all day long. So heed the cheer for milk—"put vitality on your team!"



a message from dairy farmer members of
american dairy association