

10-18-1958

Central Washington College of Education versus Eastern Washington College of Education, 1958

Eastern Washington College of Education. Associated Students

Follow this and additional works at: https://dc.ewu.edu/football_programs

Recommended Citation

Eastern Washington College of Education. Associated Students, "Central Washington College of Education versus Eastern Washington College of Education, 1958" (1958). *EWU Football Programs*. 22. https://dc.ewu.edu/football_programs/22

This Book is brought to you for free and open access by the Eastern Washington University Digital History Collections at EWU Digital Commons. It has been accepted for inclusion in EWU Football Programs by an authorized administrator of EWU Digital Commons. For more information, please contact jotto@ewu.edu.

EASTERN - CENTRAL

Homecoming

WOODWARD STADIUM

1:30 p. m.

OCT.
18
1958



PRICE TWENTY-FIVE CENTS

**GET
ADVANCE TICKETS
for all
SAVAGE SPORTS EVENTS**

ALSO

Newspapers

Magazines

Cigars

School Supplies

Cigarettes

Box Candy

at the

CHENEY NEWSSTAND

YOUR FRIENDLY NEWSSTAND

Go Get 'em,

Savages

Bill's

BILL & FRANCIS LEE

FORD

and

**JOHN DEERE
HEADQUARTERS**

Expert Mechanics
For All Lines

Ratcliffe Co.

Ford

Farm Machinery

PHONES

BE 5-4113 & BE 5-6678

**THE RIGHT FOODS
AT THE RIGHT PRICES**

**Bairs Grocery
IGA Store**

**CHENEY DRUG
PHARMACY SPECIALISTS**

Spokane American Engraving
402 Chronicle Bldg.,
Engraving and Commercial Art

EW Homecoming Scores

1924—EWC 33, Ellensburg 0
 1925—EWC 47, Bellingham 3
 1926—EWC 7, Ellensburg 31
 1927—EWC 0, Bellingham 6
 1928—EWC 7, Ellensburg 13
 1929—EWC 7, Bellingham 0
 1930—EWC 6, Ellensburg 12
 1931—EWC 40, Bellingham 0
 1932—EWC 0, Ellensburg 0
 1933—EWC 33, Bellingham 0
 1934—EWC 8, Ellensburg 0
 1935—EWC 20, Bellingham 0
 1936—EWC 12, Ellensburg 6
 1937—EWC 13, Ellensburg 6
 1938—EWC 6, Central 0
 1939—EWC 13, Bellingham 0
 1940—EWC 12, PLC 20
 1941—EWC 14, Western 6
 1942—EWC 6, Central 15
 1943-45 — No homecoming
 games due to the war
 1946—EWC 20, Western 0
 1947—EWC 16, Central 13
 1948—EWC 6, CPS 22
 1949—EWC 20, Central 0
 1950—EWC 7, CPS 0
 1951—EWC 25, Central 6
 1952—EWC 0, CPS 34
 1953—EWC 34, Central 9
 1954—EWC 0, Whitworth 55
 1955—EWC 19, Central 6
 1956—EWC 13, Western 14
 1957—EWC 16, PLC 0
 1958—EWC ??, Central ??

TODAY'S GAME

Eastern Washington college's Savages face the tough Central Wildcats this afternoon in the annual Homecoming fray

The Wildcats are undefeated in league play and are tied with Western for first position. They have defeated CPS, 20-19, and Whitworth, 43-13.

The Savages have a 1-1 league record, having whipped Pacific Lutheran 21-0, and dropped a tough one to Western last week, 6-0.

One of the finest ball carriers in the Northwest is the star of the Central backfield. He's

(Continued on page 10)



HAVE FUN . . HAVE HIRES

Delicious Refreshing
Also in Large Family Size

Squirt-Nesbitt Bottling

W 124 Boone—Spokane, Wash.

SERVICE INSIDE OR OUT

at
SIBLEY CAFE
and
DRIVE-IN

**Model
Barber Shop**

CITY DRY CLEANERS

CLEANING — LAUNDRY
PRESSING — ALTERING

PHONE BE 5-5732

EASTERN WASHINGTON'S TEAM CAPTAIN

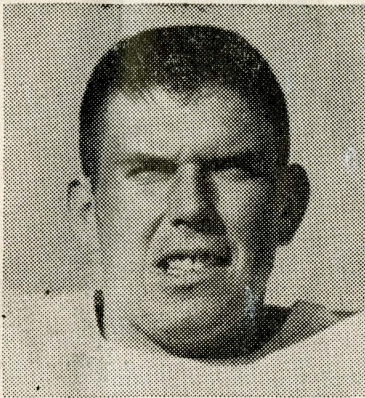

DICK NEARENTS

Dick Nearents, the real husky of the Savage line, was chosen captain by his teammates the day before the opener against Idaho State college.

Nearents played his high school ball at Pasco, and was a four year letterman. After leaving high school, he enlisted in the Marines where he saw action during the Korean conflict. He played two years of ball while in the service.

Before coming to Eastern Dick lettered one year with the University of Idaho, and has picked up two letters with the Redmen.

Nearents, who tips the scales at 265 and stands 6 feet 2 inches, is one of the two starters back from last year's line.

Upon receiving his degree in education, Dick plans to go into teaching, but has high hopes of playing professional ball. The door might very possibly be open in the Canadian league.

EASTERN WASHINGTON COLLEGE SAVAGES



The 1958 Eastern Washington college Savages will tangle with Central's Wildcats in the annual Homecoming game. (LR) front row, Roger Brantner, Jim Bauer, Clark Myers, Dewey VanDinter, Matt Finnigan, Stan Rhodes, Tom Meier, Mervil Kessinger, Roger Anderson. Second row, Bob Minor, Bruce Grambo, Leroy Faling, Alfons Alt, Joe Evans, Gary Fuller, Hugh Altman, John Vick, Willie Jones. Third row, Bill Garnes, Jess Smith, Jack England, Rich Hilty, Larry Liberty, Mike Weiler, Dick Nearents, Pepper Nelson, Paul Lerch. Top row, Bill Palmer, George Pugh, Ray Green, Gary Conner, Ted Schultz, Dave McWhirter, Don Pfau, Bob Butler, Richie Veltri, and Ron Lehtola.

HEAD FOOTBALL COACH

Big Ed Chissus, (6'2"-215 pounds) begins his sixth year as head coach at Eastern. He was a successful high school coach in the Yakima valley before assuming his duties at Eastern in 1953 and his teams won 53 and lost 21 while winning or tying for the Yakima valley championship seven times during the seven years he coached in that league.

At Eastern, his football squads have compiled a record of 21 wins, 18 losses and 2 ties and have become known for their tough defensive play, especially against passers.

Last year the Savages were first in the Evergreen conference in both total defense and total offense, averaging 294 yards a game in offense while holding the opposition to 157. In addition, the alert Savages were second in the nation on pass defense, holding passers to 21 completions in eight games for an average of 31 yards a contest.

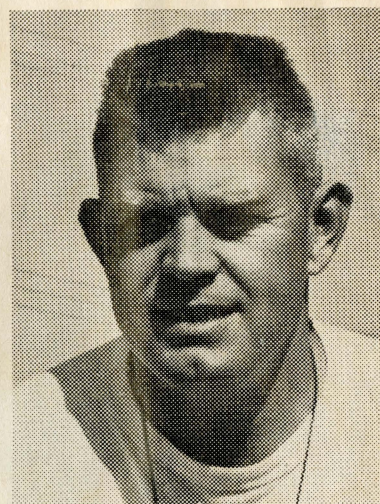

ED CHISSUS

DEWEY KEITH, ASSISTANT

Newly discharged from Uncle Sam's service, a former Washington State Cougar back will assist Ed Chissus this year with the backfield and defensive chores. Dewey Keith, who played ball for Washington State college in 1954 and 1955, is a native of Wenatchee where he played both high school and junior college ball. While in the service he played for the 15th infantry team in Germany

PENALTIES

1. OFFSIDE by either team; Violation of scrimmage or free kick formation; Encroachment on neutral zone—Loss of Five Yards.
2. ILLEGAL PROCEDURE, POSITION OR SUBSTITUTION—Putting ball in play before Referee signals "Ready-for-play"; Failure to complete substitution before play starts; Player out of bounds when scrimmage begins; Failure to maintain proper alignment of offensive team when ball is snapped; False start or simulating start of a play; Taking more than two steps after Fair Catch is made; Player on line receiving snap—Loss of Five Yards.
3. ILLEGAL MOTION—Offensive player illegally in motion when ball is snapped—Loss of Five Yards.
4. ILLEGAL SHIFT—Failure to stop one full second following shift—Loss of Fifteen Yards.
5. ILLEGAL RETURN of substitute not previously disqualified—Loss of Fifteen Yards.
6. ILLEGAL DELAY OF GAME; Taking more than five times out during either half (except for replacement of injured player)—Loss of Five Yards. Team not ready to play at start of either half—Loss of Fifteen Yards.
7. PERSONAL FOUL — Tackling or blocking defensive player who has made fair catch; Piling on; Hurdling; Grasping face mask of opponent; Tackling player out of bounds, or running into player obviously out of play; Striking an opponent with fist, forearm, elbow or locked hands; Kicking or kneeing—Loss of Fifteen Yards (Flagrant offenders will be disqualified)
8. CLIPPING—Loss of Fifteen Yards.
9. ROUGHING THE KICKER or holder—Loss of Fifteen Yards.
10. UNSPORTSMANLIKE CONDUCT Violation of rules during intermission; Illegal return of suspended player; Coaching from sidelines; Invalid signal for Fair Catch; Persons illegally on field—Loss of Fifteen Yards. (Flagrant offenders will be disqualified.)
11. ILLEGAL USE OF HANDS AND ARMS by offensive or defensive player; Defensive holding—Loss of Fifteen Yards.
12. INTENTIONAL GROUNDING of forward pass—Loss of Five Yards Plus Loss of Down.
13. ILLEGALLY PASSING OR HANDING BALL FORWARD—Loss of Five Yards Plus Loss of Down.
14. FORWARD PASS OR KICK CATCHING INTERFERENCE Interference with opportunity of player of receiving team to catch a kick—Loss of Fifteen Yards. Interference by member of offensive team with defensive player making pass interception—Loss of Fifteen Yards Plus Loss of Down. Interference by defensive team on forward pass—Passing Team's Ball at Spot of Foul and First Down.
15. INELIGIBLE RECEIVER DOWN-FIELD ON PASS—Loss of Fifteen Yards.
16. BALL ILLEGALLY TOUCHED, KICKED OR BATTED—Forward pass being touched by ineligible receiver beyond the line of scrimmage—Loss of Fifteen Yards from Spot of Preceding Down and Loss of a Down. Eligible pass receiver who goes out of bounds and later touches a forward pass—Loss of Down. Illegal touching of kicked ball within opponent's ten yard line—Touchback.
17. PENALTY DECLINED; Incomplete forward pass. No play or no score.
18. CRAWLING by runner—Loss of Five Yards. Interlocked Interference—Loss of Fifteen Yards.

Enjoy its

famous taste...

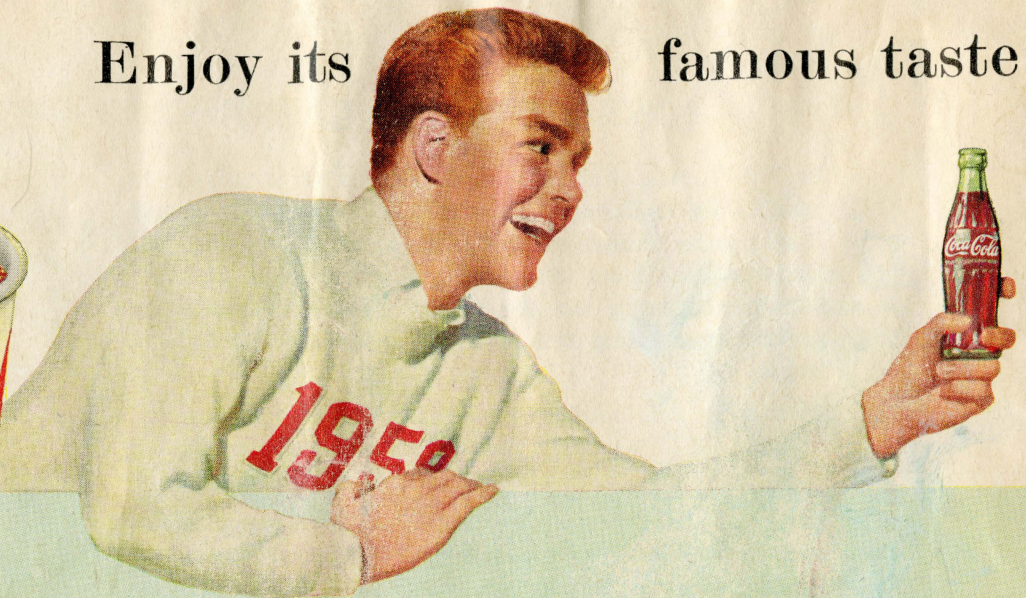

EASTERN WASHINGTON COLLEGE LINEUP

LE
McWhirter
(64)

LT
Nearents
(75)

LG
Lehtola
66

C
Hilty
(53)

RG
Shultz
67

RT
Palmer
(76)

RE
Grambo
84

Q
Bauer
13

LH
Jones
23

RH
VanDinter
(33)

F
Myers
(22)

11 Alvin Burgess, qb
12 Jack England, qb
13 Jim Bauer, qb
14 Leroy Faling, qb
21 Joe Evans, b
22 Clark Myers, b
23 Willie Jones, b
31 Stan Rhodes, hb
32 Richie Veltri, hb
33 Dewey VanDinter, hb
34 Bill Wright, hb
42 Tom Meier, fb
43 Jess Smith, fb
44 George Pugh

51 Alfons Alt, fb
52 Jim McBride, c
53 Rich Hilty, c
54 Mike Weiler, c
61 Paul Lerch, g
62 Ted Schultz, g
63 Hugh Altman, g
64 Dave McWhirter, g
65 Roger Brantner, g
66 Ron Lehtola, g
71 Gary Conner, t
72 Pepper Nelson, t
73 Bill Barnes, t

74 John Vick, t
75 Dick Nearents, t
76 Bill Palmer, t
81 Matt Finnigan, e
82 Don Pfau, e
83 Gary Fuller, e
84 Bruce Grambo, e
85 Larry Liberty, e
86 Rich Whitehead, e
Robert Miner, g
Ed Thill, e
Ron Bailey, fb
Robert Butler, fb

COCA-COLA BOTTLING COMPA



....enjoy its

welcome lift!



CENTRAL WASHINGTON COLLEGE LINEUP

LE
Finnigan
85

Soph

LT
Maguire
76

Jr

LG
Kinart
64

Soph

~~C
Frederick
55~~

Q
Black
15

Jr

RG
Rawley
65

Jr

RT
Townsend
79

Soph

RE
Wilfong
88

Jr

~~LH
Bridges
37~~

~~RH
Schwisow
47~~

~~F
Thrasher
25~~

11 Bill Tuttle, qb
15 Jim Black, qb
17 Wayne Tuholski, qb
18 Paul Harrington, qb
22 Bill Barrows, e
24 Ron Bates, hb
25 Jim Thrasher, fb
26 Irv Williams, c
26 John Billups, g
27 Howie Oshino, g
35 Clayton Evans, fb
36 Jim McNeely, hb
37 Lon Bridges, hb

38 Roger Palmer, hb
45 Jim Nelson, hb
47 Danny Schwisow, hb
48 Dale Louk, hb
49 Earl Omeg, hb
55 Gary Fredrick, c
57 Jim McBride, g
58 Charles Curtis, g
64 Dick Kinart, g
65 Rubin Rawley, g
67 Elmer Bailey, g
68 John Webley, g
69 Bob Terrell, g

74 Rodney Robbins, t
75 Ray Clevidence, t
76 Larry Maguire, t
77 Dale Hoover, t
79 Gordon Townsend, t
82 Monte Smith, e
83 Vic Carpine, t
84 Kenny Edwards, e
85 Mike Finnigan, e
86 James George, g
87 James Snell, e
88 John Wilfong, e
89 Gary Barton, e

NY, SPOKANE, WASHINGTON

15 Ineligible receiver
downfield on pass

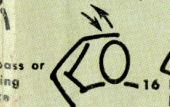

17 Incomplete forward pass,
penalty declined, no play
or no score

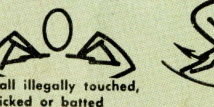

16 Ball illegally touched,
kicked or batted



18 Crawling, helping runner
or interlocked interference.

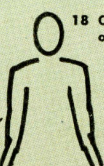

19 Ball dead;
if hand is moved
from side to side:
touchback

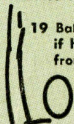

20 Touchdown or
field goal

21 Safety



22 Time-out

23 First down

24 Ball ready
for play

25 Start the
clock

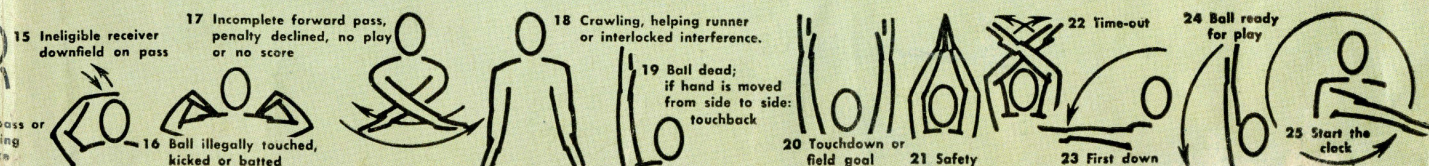

EASTERN WASHINGTON COLLEGE PLAYER ROSTER

No.	Name	Pos.	Wt.	Year	Age	Home
*63	Hugh Altman	G	205	Soph	20	Snohomish
62	Roger Anderson	G	190	Frosh	18	Vancouver
*41	Alfons Alt	F	175	Soph	19	Bonnors Ferry, Idaho
	Ron Bailey	F	175	Soph	20	Kelso
*13	Jim Bauer	Q	180	Senior	26	Wapato
52	Merrill Blair	C	180	Junior	23	Kennewick
11	Alvin Burgess	Q	170	Frosh	18	Addy
65	Roger Brantner	G	205	Senior	23	Twisp
	Robert Butler	F	165	Frosh	18	Brentwood, Calif.
*71	Gary Conner	T	205	Soph	19	Walla Walla
*12	Jack England	Q	170	Soph	19	Brentwood, Calif.
	Joe Evans	B	150	Frosh	20	Bonnors Ferry Idaho
*14	Leroy Faling	Q	175	Soph	22	Kelso
*83	Gary Fuller	E	165	Junior	21	Coeur d'Alene, Idaho
*81	Matt Finnigan	E	185	Junior	23	Spokane
*73	Bill Garnes	T	217	Soph	19	Roslyn
84	Bruce Grambo	E	165	Junior	22	Kelso
*53	Rich Hilty	C	185	Soph	19	Colfax
23	Willie Jones	B	175	Junior	21	Spokane
*66	Ron Lehtola	G	190	Soph	21	Spokane
	Paul Lerch	G	160	Frosh	17	Spokane
	Larry Liberty	E	170	Frosh	18	Sunnyside
85	Dick Lightfoot	E	190	Senior	20	Spokane
*64	Dave McWhirter	G	195	Senior	21	LaCrosse
42	Tom Meier	F	180	Junior	19	Kelso
	Robert Miner	G	180	Frosh	23	Spokane
*22	Clark Myers	B	175	Senior	22	Ephrata
*75	Dick Nearents	T	260	Senior	24	Pasco
72	Pepper Nelson	T	193	Frosh	18	Coulee Dam
76	Bill Palmer	T	220	Junior	22	Wayne, Nebraska
82	Don Pfau	E	180	Frosh	18	Yakima
21	Mike Reopelle	H	170	Junior	23	Spokane
	George Pugh	F	180	Soph	18	Wallace, Idaho
31	Stan Rhodes	H	170	Soph	19	Greenacres
*43	Jess Smith	F	180	Soph	20	Grandview
86	Carl Smith	E	190	Junior	19	Yakima
*67	Ted Schultz	G	184	Junior	20	Harrington
*61	Dave Sherman	G	185	Senior	22	Libby, Montana
51	Bob Thalmeimer	C	185	Frosh	19	Toppenish
	Ed Thill	E	175	Frosh	19	Colville
32	Richie Veltri	H	165	Frosh	18	Priest River, Idaho
74	John Vick	T	215	Frosh	18	Libby, Montana
54	Mike Weiler	C	250	Frosh	18	Spokane
34	Bill Wright	H	165	Frosh	20	Seattle
*33	Dewey VanDinter	H	180	Senior	21	Kelso

*Lettermen

CWC PLAYER ROSTER

No.	Name	Pos.	Wt.	Year
67	*Bailey, Elmer	G	195	Senior
22	Barrows, Bill	E	156	Frosh
89	Barton, Gary	E	175	Frosh
24	Bates, Ron	H	165	Frosh
26	Billups, John	G	195	Junior
15	*Black, Jim	Q	172	Junior
37	*Bridges, Lon	H	190	Senior
83	Carpine, Vic	T	213	Junior
75	Clevidence, Ray	T	205	Frosh
58	Curtis, Charles	G	190	Frosh
84	*Edwards, Kenny	E	192	Senior
35	*Evans, Clayton	F	168	Senior
85	*Finnigan, Mike	E	165	Soph
55	*Fredrick, Gary	C	211	Senior
86	George, James	G	195	Frosh
18	Harrington, Paul	Q	177	Junior
77	Hoover, Dale	T	230	Soph
64	*Kinart, Dick	G	200	Soph
48	*Louk, Dale	H	160	Senior
76	*Maguire, Larry	T	211	Junior
57	McBride, Jim	G	170	Frosh
36	McNeely, Jim	H	170	Frosh
45	*Nelson, Jim	H	160	Senior
27	Oshino, Howie	G	185	Junior
49	Omeg, Earl	H	172	Junior
65	*Rawley, Rubin	G	190	Junior
38	Palmer, Roger	H	188	Frosh
74	Robbins, Rodney	T	217	Frosh
47	*Schwisow, Danny	H	188	Senior
82	Smith, Monte	E	170	Soph
87	Snell, James	E	180	Frosh
25	*Thrasher, Jim	F	190	Senior
69	Terrell, Bob	G	180	Senior
79	*Townsend, Gordon	T	215	Soph
17	Tuholski, Wayne	Q	190	Soph
11	*Tuttle, Bill	Q	180	Junior
68	Webley, John	G	188	Frosh
88	Wilfong, John	E	200	Junior
26	Williams, Irv	C	260	Senior

*Lettermen

About the CWC Coaches

Wildcat head coach Abe Poffenroth is no stranger to Eastern's Woodward stadium. He's a former Savage ball player and coach.

Abe enrolled at Eastern in 1936 after graduating from John Rogers high school in Spokane, and played his collegiate football for Coach W. B. "Red" Reese.

After a stint at high school coaching, Abe took over the Savage gridiron duties after World war II and coached here from 1947 until 1953. His teams won or shared in four Evergreen titles. He was dean of men in 1953 and the following year left Eastern to resume coaching duties at the Ellensburg school.

Last year the Wildcats under Poffenroth were conference champions.

Beginning his second year as assistant football coach at Central is another Eastern alumnus, Adrian Beamer.

Beamer came to Eastern from Cashmere high school. He learned college football from his present boss, Abe Poffenroth, who was Savage head coach during Beamer's playing days.

Beamer was president of the 1948 class, a class which is being honored at Eastern's Homecoming today.

After graduating from EWC, Beamer coached at Central high school in Silverdale, Wash. He is also track coach at Central.

REPRESENTED FOR NATIONAL
ADVERTISING BY

SPENCER COMPANY, INC.

271 MADISON AVE., NEW YORK, N. Y.

KEYS MADE
HANSEN HARDWARE
Radio & TV Repairs

CHENEY
DEPARTMENT STORE
Tops
In Clothing

College Inn
Best Meals and Sandwiches
in Town

CHENEY FREE PRESS
Printers & Publishers

EWC Alumni
2nd Annual
HOMECOMING
BUFFET DINNER
OCTOBER 18TH

TODAY'S GAME (Cont)

Corky Bridges, who runs, passes and punts well.

The Wildcats have 13 returning lettermen and boast a veteran line including Larry McGuire, an all-conference tackle. In last year's contest, the Savages couldn't get steamed up early and were down 20-0 at the end of the first half. They came back strong to dominate the second half and just missed tying the score before losing 20-13.

Competition with Central began in 1922 and since then Eastern has won 17, lost 13 and the two teams have tied three times.

THE 1958 SAVAGES

After losing five starters in last year's line but only one back from the starting four, Eastern Coach Ed Chissus rightly decided before the 1958 season started the team's success depended on the play of newcomers.

To date, that play, especially on the inside, has been better than might be expected. The team has been bolstered by several junior college transfers who brought experience to what would otherwise have been a very young and inexperienced forward wall.

Back from last year are tackle Dick Near-ents, at 260 the biggest man on the squad, and Dave McWhirter, switched from end to guard this year. Outstanding among the newcomers are Bill Palmer, 220-pound tackle, and Hugh Altman, 205, guard.

In addition, several newcomers are giving the line depth and last year's letter winners have looked good this year. They include Ron Lehtola and Ted Schultz at guard; Rich Hilty and Alfons Alt, center; Matt Finnigan and Gary Fuller at end.

Added to an experienced backfield are some fine junior college transfers. Veterans include quarterback Jim Bauer, an all-conference selection in 1957, right half Dewey Vandinter, left half Clark Myers and fullback Jess Smith.

New to the backfield are Willie Jones, via Lewis and Clark high school and Wenatchee JC. Willie carried the ball five times in his first game for Eastern and averaged nine yards a trip. Stan Rhodes, via Central Valley high and Columbia Basin JC, packed the ball nine times against College of Idaho and netted 80 yards.

Athletic Director



W. B. "RED" REESE

"Red" Reese, athletic director and builder of Eastern's fine athletic program, is heading into his 29th year of coaching at Eastern. He has coached every major sport and built a fine record in each. While building his impressive record he donated his time and talent as president of the National Association of Intercollegiate Athletics in 1953, and is now the chairman of District I of the association.

"Red's" record in track is legendary. In 23 years as mastermind of the cinder squads he has brought to Eastern 19 conference trophies.

In basketball the Reese "fives" have won 12 conference titles and tied for another. He has taken four teams to the NAIA tournaments at Kansas City, one of which reached the semi-finals.

Reese graduated from Washington State in 1925, and came to Eastern in 1930 after five years of successful prep coaching at Cashmere and North Central. At North Central he won the state championship in his last season.

Edgett Brothers

Marshall Wells Store

317 First St

Cheney

GIBSON'S FOOD CENTER

Owl Pharmacy

Main Street

Cheney, Washington

BROWN & HOLTER

Chevrolet — Oldsmobile

Guaranteed repairs on all
makes of cars

BEImont 5-6231

Bestway Building Center

Your Building Material

Headquarters

Cheney Yard

221 First St.

A new idea in smoking!

Salem refreshes your taste



★ **menthol
fresh**

Salem brings a wholly new quality to smoking...Spring-time-softness in every puff Salem refreshes your taste the way a Spring morning refreshes you.

★ **rich tobacco
taste**

Smoking was never like this before! You taste that rich tobacco then, surprise! there's an unexpected softness that gives smoking new comfort and ease.

★ **modern filter,
too**

Through Salem's pure-white, modern filter flows the freshest taste in cigarettes. You smoke refreshed pack after pack, when you buy Salems by the carton.

