

9-18-1965

Western Montana College versus Eastern Washington State College football program, 1965

Eastern Washington State College. Associated Students

Follow this and additional works at: https://dc.ewu.edu/football_programs

Recommended Citation

Eastern Washington State College. Associated Students, "Western Montana College versus Eastern Washington State College football program, 1965" (1965). *EWU Football Programs*. 12.
https://dc.ewu.edu/football_programs/12

This Book is brought to you for free and open access by the Eastern Washington University Digital History Collections at EWU Digital Commons. It has been accepted for inclusion in EWU Football Programs by an authorized administrator of EWU Digital Commons. For more information, please contact jotto@ewu.edu.

OFFICIAL
PROGRAM

25c

EASTERN WASHINGTON STATE COLLEGE



JOE ALBI
STADIUM
SPOKANE

Sept. 18, 1965

vs.

WESTERN MONTANA

HEY, GANG!
LET'S BOWL!

Activity Card Entitles You to
3 Games for 35c a Line.
WEEK DAYS ONLY

**DYCK'S
CHENEY BOWL**

1706 SECOND 235-6278

**Main Street
Barber Shop**

320 First — Cheney

First person presenting this
ad receives a FREE haircut!

M-N-M
**Drive In
Savage Burger**

Cheney

**BAIR'S
IGA**
"EVERYDAY
LOW PRICES"

235-4409
326 1st St., BE 5-4415
Cheney

**MADDUX
CLEANERS
& TAILORS**

409 First — Cheney, Wn.
First Class Cleaning
and Laundry

**Seattle-First
National Bank**



CHENEY BRANCH

**CHET'S
FLOWERS**

FLOWERS FOR
ALL OCCASIONS

1st & Pine 235-4916
Cheney

Meet Your
Friends
at
BILL'S

405 First Cheney

Brown & Holter

• CHEVROLET • OLDSMOBILE

Guaranteed Repairs on All Makes of Cars

507 First 235-6231
Cheney, Washington

**AL'S
Chevron Service**

AL ISAKSEN



**ATLAS
Tires
Batteries
Accessories**

"We Take Better Care
of Your Car"

Dial 235-6843

PICKUP AND DELIVERY

- Lubrication
- Washing
- Tune-Ups
- Atlas Wheel Balancer
- Motor Analyzing Service

1st and D Cheney

Cheney Newsstand is Backing the 'SAVAGES'
Complete line of SCHOOL SUPPLIES and
SCHOOL TITLE BOOKS

Cheney Newsstand

MARLIN HOLMES—Open 8 a.m. to 10 p.m.

Table of Contents

About Today's Game with Western Montana	4
Roster of Eastern Players	6
Probable Starting Lineups—Eastern	8
Probable Starting Lineups—Western Montana	9
Eastern Coaching Staff	12
Officials' Signals	12
Roster of Western Montana Players	13
Eastern Season Prospects	14

Represented for national advertising by Spencer Advertising Co.,
271 Madison Ave., New York, N. Y.

EWSC Alumni...

Support your

ALUMNI SCHOLARSHIP FUND

*Send your
contributions today!*

OFFICIAL WATCH FOR THIS GAME



LONGINES THE WORLD'S MOST HONORED WATCH

10 WORLD'S FAIR
GRAND PRIZES
28 GOLD MEDALS



Longines watches are
recognized as **OFFICIAL**
for timing world
championships and Olympic
sports in all fields
throughout the world.



Longines 5-Star Admiral Automatic with Calendar,
All-Proof®, sweep-second, 14K gold strap—\$185.00

The Longines Credo

Every Longines watch,
whatever its type, for whatever
its use, today, as for almost
a century, is manufactured to
be the finest of its kind and
worthy in every respect to be called
The World's Most Honored Watch

LONGINES-WITTMAYER WATCH CO.
MONTREAL • NEW YORK • GENEVA
Maker of Watches of the Highest Character Since 1867

ABOUT TODAY'S GAME

This is the first meeting in football between Eastern and Western Montana. The two met in basketball last year.

The Bulldogs, from Dillon, have a new coach and 11 lettermen. The new coach is Don Keltz, who came to Dillon from Broadwater County High School in Townsend, Mont., where he had an outstanding 64-10 record.

Keltz is in his first year as a college coach, but the Western Montana staff is not entirely new. Cecil Kent, the assistant coach who handles the line, remains, and the Bulldogs have Dick Maroney as a graduate assistant.

The Bulldogs, who play in the Montana Collegiate Conference where they finished third last year, are a young team but have some outstanding players. Among them are Spokaneite Wayne Christensen, left end, who was all-conference last year, and Stan Chalich, another Spokane player, who is a sophomore corner backer for the Bulldogs.

Western Montana is a school of only 750 students, but with a football team comparable to that turned out by schools many times its size.

For Eastern, today's game will likely provide an answer to the Savages' chances in the Evergreen Conference. Ever optimistic, Eastern coach Dave Holmes believes this is the best team he has had in his three years at Eastern, and he and his staff have their sights set on a conference championship.

Eastern's Mel Stanton probably holds the key, more than any other one player, to the Savages' success. If Stanton is well and can run, behind excellent blocking of an almost all-veteran squad, it could mean a successful season. Stanton, of course, isn't the only Eastern ground gainer. Not to be overlooked are Don Strate and Ron Uhl. Uhl has taken over Dean Adams' flanker spot, as Adams has been moved to defense. Ends Dave Hansen and Joe Mosebar are expected to provide the basis for Eastern's aerial attack.

There's a complete line of
MONARCH
College Review Books
Keyed to Your Textbooks
AT
**EWSC College
Bookstore**

The BEST Place
in Cheney
for Meals
**COLLEGE
INN**
520 First

Les's

301 First 235-4655
GAS OIL TIRES

The History of EASTERN WASHINGTON STATE COLLEGE

LIGHT FOR AN EMPIRE

Available Oct. 13--Order Now!

Written by Cecil Dryden,

Associate Professor of History Emeritus of Eastern Washington State College. Noted author of other books on the Northwest.

USE THIS CONVENIENT COUPON

Written especially for Eastern's 75th Anniversary Year, 1965

Please send.....copies of

"LIGHT FOR AN EMPIRE"

Name.....

Address.....

City..... State..... Zip.....

at \$4.50 each.enclosed.

(Washington residents add 19c sales tax per book)

Make checks payable to W. W. Isle Memorial Bookstore, Cheney, Wash.

Postage will be prepaid in the U. S.

369 Pages
Hard Cover
Gold Embossed
Lettering
24 Pages of
Pictures

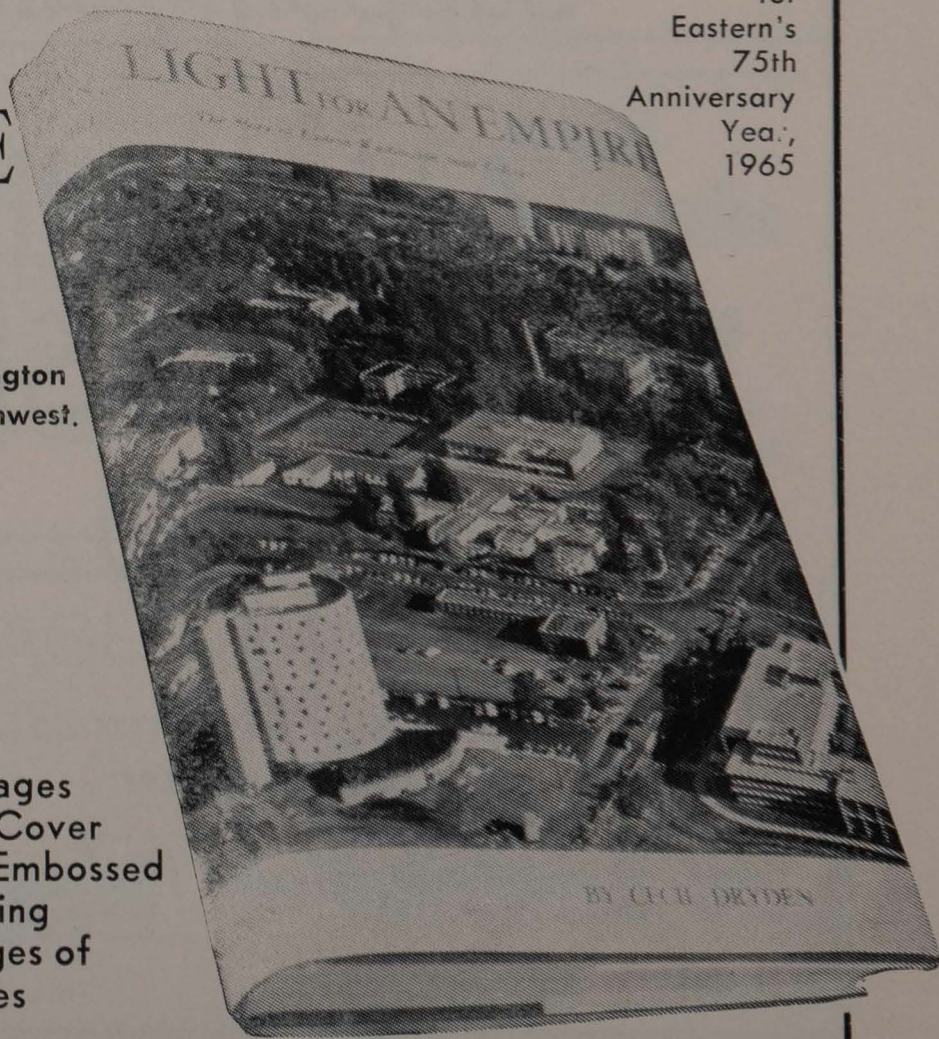



PENNY EDWARDS—"MISS TIPARILLO"

What does she mean "cigars...cigarettes...Tiparillos"?

You'll be hearing that chant more and more—now that Tiparillos have arrived. And arrived they have. In all the right places. With all the right people.

The new Tiparillo has a neat, trim shape. It looks young and debonair. And its pearly, pliable tip pays more than lip service to your smoking pleasure.

And never before such mildness! The most careful blending of choicest imported tobaccos has seen to that. So, too, has the exclusive, veinless Ultra Cigar Wrapper* that burns so evenly and smoothly it insures complete mildness.

You can even see the mildness. The

surprisingly whiter ash is visible evidence. Smoker's proof. Here is flavor you don't have to inhale to enjoy.

"Cigars . . . cigarettes . . . ?" Who knows, maybe someday it will be just "Tiparillos!"

Why don't you ask for one today?

*T.M. GENERAL CIGAR CO.

Eastern Washington State College Player Roster

No.	Name	Pos.	Ht.	Wt.	Age	Yr.	Let.	Hometown
84	Adams, Dean	F	6'	175	21	Sr.	1	Manson
66	Aikman, Jerry	G	5'11"	210	25	Sr.	0	Los Gatos, Calif.
80	Anderson, Richard	E	6'	185	20	Jr.	0	Touchet
41	Bando, Susumo	B	5'7"	195	22	Fr.	0	Calgary, Alberta
12	Behrens, Randy	QB	5'10"	170	21	Jr.	0	Sprague
78	Bergh, Roger	T	6'3"	215	19	So.	0	Tonasket
13	Cross, George, Jr.	QB	6'	185	19	So.	1	Hoquiam
83	Davis, Thomas	E	6'3"	215	19	So.	0	Coulee City
	Day, LeRoy	F	6'1"	175	18	Fr.	0	Colville
15	Diedrick, William, Jr.	QB	5'7"	160	18	Fr.	0	Spokane
68	Enie, George	G	5'10"	210	22	Jr.	0	Pittsburgh, Pa.
39	Everson, Ken	E	6'2"	191	20	Jr.	0	Cheney
	Flugel, Tom	E	6'	205	18	Fr.	0	Chewelah
52	Gaffrey, Frank	B	5'8"	190	21	Jr.	0	Walla Walla
82	Garland, Vernon	E	6'1"	190	19	So.	1	Concrete
76	Glass, Steve	T	5'10"	215	20	Jr.	1	Spokane
18	Goble, William	B	6'1"	180	20	Jr.	0	Prosser
58	Grant, Wallace	C	6'	210	21	Jr.	0	Spokane
	Halfmoon, John	T	6'3"	232	20	Jr.	0	Toppenish
	Halfmoon, Tom	G	5'8"	228	18	Fr.	0	Toppenish
88	Hansen, Dave	E	6'1"	190	22	Sr.	0	Portland, Ore.
	Harding, Jack	C	6'1"	175	19	Fr.	0	Spokane
71	Hartman, Dan	T	6'1"	235	18	Fr.	0	Daly City, Calif.
63	Hecker, Steve	G	5'10"	215	21	Sr.	3	Longview
	Heehn, Richard	QB	5'9"	180	19	So.	0	Lake Stevens
61	Helt, Mark	T	5'11"	225	20	Jr.	1	Colville
67	Horak, Paul	G	6'	200	18	Fr.	0	Odessa
27	Jackson, Willie	F	5'10"	165	22	Sr.	3	Kirkland
87	Jantz, Jerry	B	5'10"	175	19	So.	0	Spokane
	Kingman, Jim	E	6'	185	18	Fr.	0	Chelan
	Krause, Ron	G	6'2"	195	19	So.	0	Ritzville
70	Landmark, Alan	T	6'2"	235	21	Jr.	1	Kamiah, Idaho
56	Langum, Dick	C	6'2"	190	21	Sr.	2	Cashmere
	Linerud, Dennis	B	5'8"	185	18	Fr.	0	Spokane
	Manke, Howard	B	5'10"	170	19	So.	0	Harrington
74	Mather, John	T	5'11"	225	18	Fr.	0	Caldwell, Idaho
38	Mazzel, Harold	E	6'	190	23	Sr.	1	Pittsburgh, Pa.
89	Mosebar, Joe	E	6'2"	225	24	Sr.	1	Pasco
	Nelson, Steve	E	6'1"	195	18	Fr.	0	Seattle
72	Oxos, Rolf	G	6'1"	220	19	So.	0	Coulee City
	Pederson, Roger	E	6'2"	190	18	Fr.	0	Connell
	Peterson, Allen	B	5'11"	175	18	Fr.	0	Garfield
	Pohle, Ed	B	5'9"	175	19	So.	0	Spokane
	Rambo, Roy	E	6'	185	18	Fr.	0	Post Falls, Ida.
65	Randall, Barry	G	6'3"	215	22	Jr.	0	Dorothy, Alberta
	Rawson, Richard	QB	6'1"	170	20	So.	0	Okanogan
	Reed, Rick	B	5'10"	175	18	Fr.	0	Spokane
	Reilly, Michael	E	6'	185	18	Fr.	0	Troy, Ida.
22	Rexius, Robin Lee	B	5'11"	175	18	Fr.	0	Olympia
21	Rider, Mickey	B	6'1"	170	18	Fr.	0	Mabton
79	Roundy, Keith	T	6'3"	240	22	Sr.	0	Kennewick
62	Scacco, Bradford	G	6'	210	18	Fr.	0	Colville
69	Schjeldahl, Roger	G	6'	200	21	Sr.	3	Vancouver
	Shoemaker, Larry	G	5'10"	200	18	Fr.	0	Spokane
86	Shove, Don	E	6'1"	205	20	Jr.	2	Spokane
46	Stanton, Mel	B	5'9"	185	24	Sr.	2	Spokane
	Stevens, Bill	G	5'10"	175	18	Fr.	0	Cowiche
35	Strate, Don	B	6'	210	20	Jr.	1	Davenport
	Thiemens, Albert	T	6'3"	235	19	So.	0	Reardan
	Tinnel, Rodney	E	6'2"	180	19	So.	0	Palouse
24	Uhl, Ron	B	5'9"	175	21	Sr.	1	Soap Lake
57	Wall, Bill	LB	6'2"	225	19	So.	0	Tekoa
26	Watson, Robert	B	5'11"	195	18	Fr.	0	Harrington
34	Zlateff, Patrick	B	5'11"	205	18	So.	0	Coulee Dam
25	Zornes, Dick	B	5'10"	195	21	Jr.	2	Vancouver

Football Fans!

STOP BY

**FRANK HERRON'S
HILLTOP CAFE**

Highway 2
Top of Sunset Hill

**DEPENDABLE
MOTOR FREIGHT**

LOCAL AND
LONG DISTANCE
MOVING
GENERAL FREIGHT
CHENEY

**FORD
HEADQUARTERS**

Ratcliffe Co.

Phone 235-6238
Cheney, Wash.

SPIKE'S



All Credit Cards Accepted
STUDENT BODY CARD
RECEIVES 2c DISCOUNT

**706 First 235-6666
Cheney**

"OFFICIAL WATCH FOR THIS GAME — LONGINES — THE WORLD'S MOST HONORED WATCH"

PROVIDENT

Life - Accident - Health - Medical
COVERAGE TAILORED TO FIT COLLEGE BUDGETS

Wm. (Bill) Wing and Associates

Suite 334, Davenport Hotel, Spokane

MA 4-8914 If no answer, MA 4-2121

Let Me
Call 'em Right for You
on your
Life Insurance Needs

Jack H. Crabb

**CENTRAL
LIFE ASSURANCE CO.**

1240 Second Cheney, Wash.
235-4157 FA 7-3352

There's a lot to be said for Rocket action priced this low.
And the Jetstar 88 says it all... *beautifully.*



Smooth talker, this Jetstar 88. Flatters you *outrageously!* Like the proud way it makes you feel behind the wheel. Like the way it pampers you with its velvety coil-spring ride. Like the way its Jetfire Rocket V-8 responds to your every command. And wait till it talks price . . . sweet and low. That's Jetstar 88—Oldsmobile's *lowest-priced full-size series.* Give it half a listen, and it'll talk you right into Oldsmobile ownership. Oldsmobile Division • General Motors Corporation

'65  OLDSMOBILE
The Rocket Action Car!



things go
better
with
Coke
TRADE-MARK ®

E. WASHINGTON

Probable Offensive Lineup

No.	Name	Pos.
88	Dave Hansen	LE
70	Alan Landmark	LT
69	Roger Schjeldahl	LG
56	Dick Langum	C
63	Steve Hecker	RG
79	Keith Roundy	RT
89	Joe Mosebar	RE
13	George Cross	QB
24	Ron Uhl	FL
46	Mel Stanton	HB
35	Don Strate	FB

No. Name Pos.

12	Behrens	QB
13	Cross	QB
15	Diedrick	QB
18	Goble	B
21	Rider	B
22	Rexius	B
24	Uhl	B
25	Zornes	B
26	Watson	B
27	Jackson	F
34	Zlateff	B
35	Strate	B
38	Mazzei	E
39	Everson	E
41	Bando	B
46	Stanton	B
52	Gaffrey	B
56	Langum	C
57	Wall	B
61	Helt	T
62	Scacco	G
63	Hecker	G
65	Randall	G

MONTANA

Probable Offensive Lineup

No.	Name	Pos.
81	Wayne Christensen	LE
72	Ron Mathern	LT
63	Dale Combs	LG
50	Larry Veis	C
61	Russ Ruttinger	RG
74	Joe Holt	RT
83	Bill Berg	RE
11	Jim Clairmont	QB
32	Gary Pace	LH
22	Jack Neilsen	RH
45	Ken Walt	FB

No. Name Pos.

11	Clairmont	QB
12	Smith, R.	QB
22	Neilsen	HB
24	McClesky	HB
25	Poole	HB
30	Bro	HB
32	Pace	HB
33	Pffausen	HB
35	Setser	HB
40	Ross	FB
42	Imelli	FB
44	Dressel	E
45	Walt	FB
50	Veis	C

Referee John Schnell

Umpire

Field Judge

OFFIC

EWSC ROSTER

- | | |
|------------------|-----------------|
| 66 Aikman, G | Halfmoon, T |
| 67 Horak, G | Halfmoon, T., G |
| 68 Enie, G | Harding, C |
| 69 Schjeldahl, G | Heen, QB |
| 70 Landmark, T | Hoff, T |
| 71 Hartman, T | Howe, B |
| 72 Oxos, G | Kingman, E |
| 74 Mather, T | Kruse, G |
| 76 Glass, T | Lewis, T |
| 78 Bergh, T | Lienured, B |
| 79 Roundy, T | Manke, B |
| 80 Anderson, E | Nelson, S, E |
| 82 Garland, E | Pederson, E |
| 83 Davis, E | Peterson, B |
| 84 Adams, F | Pohle, B |
| 86 Shove, E | Rambo, E |
| 87 Jantz, B | Raswan, QB |
| 88 Hansen, E | Reed, B |
| 89 Mosebar, E | Rielly, E |
| Chapin, G | Shoemaker, G |
| Day, F | Stevens, G |
| Everson, E | Thiemens, T |
| Flugel, E | Tinnel, E |

WMC ROSTER

- | | |
|-----------------|-------------------|
| 51 Smith, C., C | 75 Henderson, T |
| 53 Wooley, C | 76 Laisnez, T |
| 55 Puschman, C | 81 Christensen, E |
| 60 Bosch, G | 82 Anderson, E |
| 61 Ruttinger, G | 83 Berg, E |
| 62 Arnott, G | 84 Charlton, E |
| 63 Combs, G | 85 Potter, E |
| 64 Bell, G | 86 Chalich, E |
| 65 Quilling, G | Bennett |
| 66 Hartgrove, G | Cunningham |
| 70 Mackling, T | Ehlings |
| 71 Harding, T | Flarity |
| 72 Mathern, T | Gregier |
| 73 Sasek, T | Perry |
| 74 Holt, T | Schultz |

SPECIALS

.....Pat Sweeney
Harold Thompson

Head LinesmanNick Scarpelli



things go
better
with
Coke
TRADE-MARK ®

In 1963, we called Riviera "America's bid for a great new international classic car."

If imitation is any sign, we were pretty good prophets.



There are a lot of rough copies of Riviera on the road these days. (Even some of the cars made across the seas are straining to look like our Riviera.) And it flatters us. It seems our prediction has come true. Riviera is America's great international classic car. And it also seems to us that you would greatly prefer to own an original, not a counterfeit. Mainly because if you do settle for one of the imitations, you'll be nagged by doubts. "Wouldn't Riviera's Super Turbine transmission do a better job of easing me through that traffic jam?" "Would Riviera's plush bucket seats and squishy carpets and eye-soothing instrument panel make me feel more relaxed after a long trip?" "Would Riviera's incredible suspension and steering do a better job on that tight corner?" There is only one way to forestall these bothersome thoughts. Ask yourself first—"Wouldn't I really rather have America's one and only international classic car?"

Wouldn't you really rather have a Buick?

When you can't be there in person

SEE ALL THE ACTION ON TRUE-TO-LIFE RCA VICTOR COLOR TV

Exciting pre-game activity . . . the pageantry at halftime . . . play-by-play of the game itself—all are yours to enjoy in vivid color so lifelike you'll compare it to color motion pictures. RCA Victor's new glare-proof HI-LITE TUBE is brighter than any previous RCA Victor color tube. Super-powerful 25,000-volt chassis combines with ultra-sensitive VHF/UHF tuners to give you unsurpassed all-channel reception in any TV signal area. Automatic Color Purifier "cancels" magnetism which may cause picture impurities. What's more, RCA Victor gives you Solid Copper Circuits for greater dependability, better TV performance and fewer service headaches.



The FRASER
Mark XI Series GG-577
21" tube (overall diameter)
265 sq. in. picture

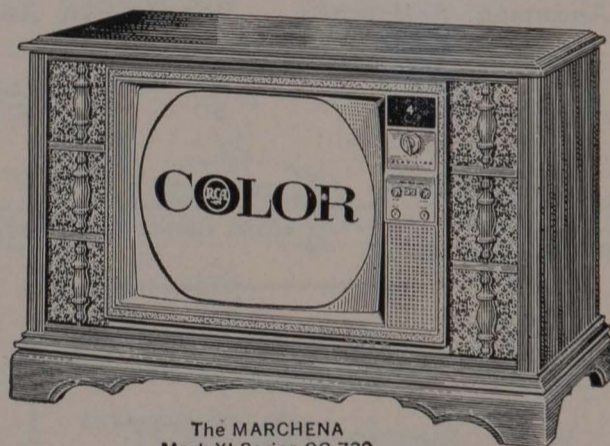

The MARCHENA
Mark XI Series GG-739
21" tube (overall diameter)
265 sq. in. picture



The SUFFOLK
Mark XI Series GG-649
21" tube (overall diameter)
265 sq. in. picture

NORTHWEST RADIO & TV



N3916 Division

FA 7-5507

Head Coach and Athletic Director

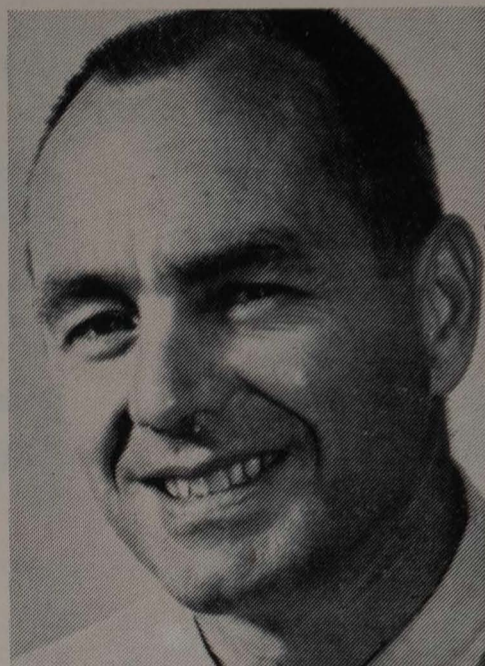

Dave Holmes

Assistant Coaches



Brent Wooten, Assistant

Bob Anderson, Assistant

Don Kallem, Assistant

Cal Murphy, Graduate Asst.

1 OFFSIDE (INFRACTION OF SCRIMMAGE OR FREE KICK FORMATION)

2 ILLEGAL PROCEDURE, POSITION OR SUBSTITUTION

3 ILLEGAL MOTION

4 ILLEGAL SHIFT

5 ILLEGAL RETURN

6 DELAY OF GAME

7 PERSONAL FOUL

8 CLIPPING

9 ROUGHING THE KICKER

10 UNSPORTSMANLIKE CONDUCT

11 ILLEGAL USE OF HANDS AND ARMS

12 INTENTIONAL GROUNDING

13 ILLEGALLY PASSING OR HANDING BALL FORWARD

14 FORWARD PASS OR KICK CATCHING INTERFERENCE

15 INELIGIBLE RECEIVER DOWNFIELD ON PASS

16 BALL ILLEGALLY TOUCHED, KICKED OR BATTED

17 INCOMPLETE FORWARD PASS, PENALTY DECLINED, NO PLAY OR NO SCORE

18 HELPING RUNNER, OR INTERLOCKED INTERFERENCE

19 BALL DEAD; IF HAND IS MOVED FROM SIDE TO SIDE: TOUCHBACK

20 TOUCHDOWN OR FIELD GOAL

21 SAFETY

22 TIME-OUT; REFEREE'S DISCRETIONARY OR EXCESS TIME-OUT FOLLOW WITH TAPPING HANDS ON CHEST

23 FIRST DOWN

24 BALL READY FOR PLAY

25 START THE CLOCK OR NO MORE TIME-OUTS ALLOWED

Western Montana College Roster

No.	Name	Pos.	Wt.	Yr.	Hometown
82	Anderson, Ted	E	210	Sr.	Coeur d'Alene
62	Arnott, Dave	G	195	So.	Hamilton
64	Bell, Bob	G	215	Fr.	Spokane
	Bennett, Bob			Fr.	Deer Lodge
83	Berg, Bill	E	210	Jr.	Coeur d'Alene
60	Bosch, Jim	G	185	Fr.	Burns, Ore.
32	Bro, Dave	B	165	Jr.	Coeur d'Alene
86	Chalich, Stan	E	190	So.	Spokane
84	Charlton, Mike	E	190	So.	Roundup
81	Christensen, Wayne	E	215	Sr.	Spokane
11	Clairmont, Jim	QB	185	Jr.	Dixon
63	Combs, Dale	G	215	Sr.	Anaconda
	Cunningham			Fr.	Hamilton
44	Dressel, Tom	E	200	Jr.	Bliss Field, Mich.
	Ehlings, Ron			Fr.	Harlowtown
	Flarity, Dan			Fr.	Lewistown
	Gregier, Dan			Fr.	Butte
71	Harding, Jim	T	235	Fr.	Bozeman
66	Hartgrove, Mike	G	200	Fr.	Townsend
75	Henderson, Carl	T	210	So.	Anaconda
74	Holt, Joe	T	235	Jr.	Dillon
42	Imelli, Gary	FB	185	So.	Fallon, Nev.
76	Laisneg, Mike	T	250	Fr.	Dutton
70	Mackling, Len	T	235	So.	Dillon
72	Mathern, Ron	T	205	Sr.	Billings
24	McClesky, Bill	B	185	Fr.	Anaconda
22	Neilsen, Jack	B	170	Sr.	Anaconda
32	Pace, Gary	B	175	Sr.	Shelby
	Perry, Bill			Fr.	Spokane
33	Pffausen, Wayne	B	180	So.	Butte
25	Poole, Steve	B	185	Fr.	Lima
85	Potter, Virgil	E	200	Jr.	Norfolk, Neb.
55	Puschman, John	C	190	So.	Emmett, Idaho
65	Quilling, Steve	G	210	Fr.	Sidney
40	Ross, Wayne	FB	185	Fr.	Great Falls
61	Ruttinger, Russ	G	195	Jr.	Casper
73	Sasek, Dennis	T	235	Fr.	Helena
	Schultz, Terry			Fr.	Troy
35	Setser, Roger	B	165	Sr.	Anta Anna
51	Smith, Chuck	C	220	Fr.	Townsend
12	Smith, Rick	QB	175	So.	Great Falls
50	Veis, Larry	C	190	Jr.	Scobey
45	Walt, Ken	FB	215	Jr.	Simms
53	Wooley, Dan	C	195	Fr.	Townsend

GIVE IT EVERY- THING YOU'VE GOT!

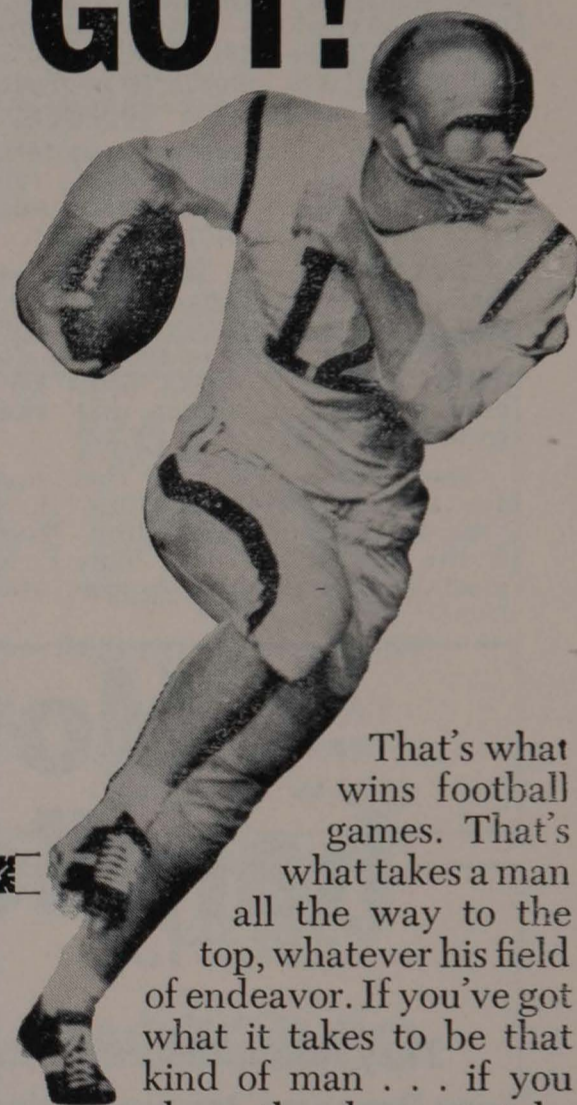

That's what wins football games. That's what takes a man all the way to the top, whatever his field of endeavor. If you've got what it takes to be that kind of man . . . if you have the chance to take ROTC, make what you've got count. Go for an Army commission. That way, come commencement, you'll have two good things going for you: your college degree, and the gold bars that mark you a leader of men . . . tested, trained, trusted.

GET IN- STAY IN ARMY ROTC!

"OFFICIAL WATCH FOR THIS GAME - LONGINES - THE WORLD'S MOST HONORED WATCH"

The SHACK

W1301 THIRD

Spokane

Breakfast

Lunch

Dinner

COCKTAILS . . .
BANQUET ROOM

Open 6 a.m. to 2 a.m.

RI 7-2713

EWSC

1965 Football Schedule

Sept. 25—*WHITWORTH . . . 8:00

Oct. 2—PACIFIC LUTHERAN, 8:00

Oct. 9—Puget Sound . . . 1:30

Oct. 16—College of Idaho . . . 8:00

Oct. 23—*CENTRAL WASH., 1:30

Oct. 30—*Western Wash., 1:30

Nov. 6—*WHITWORTH . . . 2:00
(Homecoming)

Nov. 13—Pacific Lutheran . . . 8:00

*Evergreen Conference Games.
Home games in capitals, all at Joe
Albi Stadium, Spokane.

COURTESY
SPOKANE INDIANS
BASEBALL CLUB

EWSC

**Head Coach
and Athletic Director**

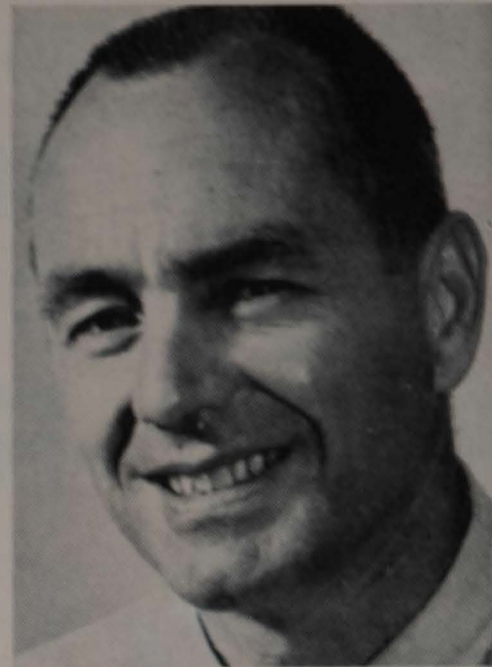

Dave Holmes

Assistant Coaches



Brent Wooten, Assistant

Bob Anderson, Assistant

Don Kallem, Assistant

Cal Murphy, Graduate Asst.

1 OFFSIDE (INFRACTION OF SCRIMMAGE OR FREE KICK FORMATION)

2 ILLEGAL PROCEDURE, POSITION OR SUBSTITUTION

3 ILLEGAL MOTION

4 ILLEGAL SHIFT

5 ILLEGAL RETURN

6 DELAY OF GAME

7 PERSONAL FOUL

8 CLIPPING

9 ROUGHING THE KICKER

10 UNSPORTSMANLIKE CONDUCT

11 ILLEGAL USE OF HANDS AND ARMS

12 INTENTIONAL GROUNDING

13 ILLEGALLY PASSING OR HANDING BALL FORWARD

14 FORWARD PASS OR KICK CATCHING INTERFERENCE

15 INELIGIBLE RECEIVER DOWNFIELD ON PASS

16 BALL ILLEGALLY TOUCHED, KICKED OR BATTED

17 INCOMPLETE FORWARD PASS, PENALTY DECLINED, NO PLAY OR NO SCORE

18 HELPING RUNNER, OR INTERLOCKED INTERFERENCE

19 BALL DEAD; IF HAND IS MOVED FROM SIDE TO SIDE: TOUCHBACK

20 TOUCHDOWN OR FIELD GOAL

21 SAFETY

22 TIME-OUT; REFEREE'S DISCRETIONARY OR EXCESS TIME-OUT FOLLOW WITH TAPPING HANDS ON CHEST

23 FIRST DOWN

24 BALL READY FOR PLAY

25 START THE CLOCK OR NO MORE TIME-OUTS ALLOWED

Western Montana College Roster

No.	Name	Pos.	Wt.	Yr.	Hometown
82	Anderson, Ted	E	210	Sr.	Coeur d'Alene
62	Arnott, Dave	G	195	So.	Hamilton
64	Bell, Bob	G	215	Fr.	Spokane
	Bennett, Bob			Fr.	Deer Lodge
83	Berg, Bill	E	210	Jr.	Coeur d'Alene
60	Bosch, Jim	G	185	Fr.	Burns, Ore.
32	Bro, Dave	B	165	Jr.	Coeur d'Alene
86	Chalich, Stan	E	190	So.	Spokane
84	Charlton, Mike	E	190	So.	Roundup
81	Christensen, Wayne	E	215	Sr.	Spokane
11	Clairmont, Jim	QB	185	Jr.	Dixon
63	Combs, Dale	G	215	Sr.	Anaconda
	Cunningham			Fr.	Hamilton
44	Dressel, Tom	E	200	Jr.	Bliss Field, Mich.
	Ehlings, Ron			Fr.	Harlowtown
	Flarity, Dan			Fr.	Lewistown
	Gregier, Dan			Fr.	Butte
71	Harding, Jim	T	235	Fr.	Bozeman
66	Hartgrove, Mike	G	200	Fr.	Townsend
75	Henderson, Carl	T	210	So.	Anaconda
74	Holt, Joe	T	235	Jr.	Dillon
42	Imelli, Gary	FB	185	So.	Fallon, Nev.
76	Laisneg, Mike	T	250	Fr.	Dutton
70	Mackling, Len	T	235	So.	Dillon
72	Mathern, Ron	T	205	Sr.	Billings
24	McClesky, Bill	B	185	Fr.	Anaconda
22	Neilsen, Jack	B	170	Sr.	Anaconda
32	Pace, Gary	B	175	Sr.	Shelby
	Perry, Bill			Fr.	Spokane
33	Pffausen, Wayne	B	180	So.	Butte
25	Poole, Steve	B	185	Fr.	Lima
85	Potter, Virgil	E	200	Jr.	Norfolk, Neb.
55	Puschman, John	C	190	So.	Emmett, Idaho
65	Quilling, Steve	G	210	Fr.	Sidney
40	Ross, Wayne	FB	185	Fr.	Great Falls
61	Ruttinger, Russ	G	195	Jr.	Casper
73	Sasek, Dennis	T	235	Fr.	Helena
	Schultz, Terry			Fr.	Troy
35	Setser, Roger	B	165	Sr.	Anta Anna
51	Smith, Chuck	C	220	Fr.	Townsend
12	Smith, Rick	QB	175	So.	Great Falls
50	Veis, Larry	C	190	Jr.	Scobey
45	Walt, Ken	FB	215	Jr.	Simms
53	Wooley, Dan	C	195	Fr.	Townsend

GIVE IT EVERY-THING YOU'VE GOT!

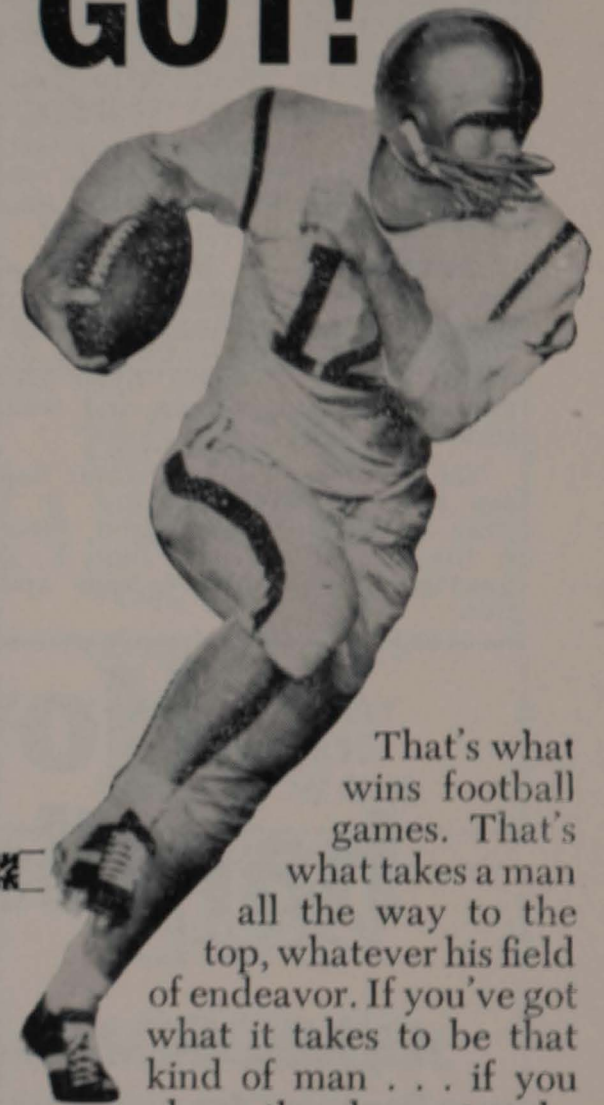

That's what wins football games. That's what takes a man all the way to the top, whatever his field of endeavor. If you've got what it takes to be that kind of man . . . if you have the chance to take ROTC, make what you've got count. Go for an Army commission. That way, come commencement, you'll have two good things going for you: your college degree, and the gold bars that mark you a leader of men . . . tested, trained, trusted.

GET IN—STAY IN ARMY ROTC!

"OFFICIAL WATCH FOR THIS GAME — LONGINES — THE WORLD'S MOST HONORED WATCH"

The SHACK

W1301 THIRD

Spokane

Breakfast

Lunch

Dinner

COCKTAILS . . .

BANQUET ROOM

Open 6 a.m. to 2 a.m.

RI 7-2713

EWSC 1965 Football Schedule

Sept. 25—*WHITWORTH . . . 8:00
 Oct. 2—PACIFIC LUTHERAN, 8:00
 Oct. 9—Puget Sound 1:30
 Oct. 16—College of Idaho . . 8:00
 Oct. 23—*CENTRAL WASH., 1:30
 Oct. 30—*Western Wash., 1:30
 Nov. 6—*WHITWORTH 2:00
 (Homecoming)
 Nov. 13—Pacific Lutheran . . . 8:00

*Evergreen Conference Games.
 Home games in capitals, all at Joe Albi Stadium, Spokane.

COURTESY
SPOKANE INDIANS
BASEBALL CLUB

1965 PROSPECTS

One of the strongest squads in recent Savage history promises to provide a second successive winning season for coach Dave Holmes and his staff. Seventeen lettermen form the nucleus of what appears to be a strong contender for the Evergreen Conference title.

Only five lettermen are missing from last year's team which tied for second place in the conference with a 4-3 record and finished the season with an overall 5-4 record. Returning lettermen are expected to replace all of these losses with the exception of a kicker of proven ability.

Eastern's running game is expected to be one of the best in the small college ranks of the Northwest with the return of last year's all-state small college back-of-the-year Mel Stanton; senior letterman Ron Uhl; junior letterman and all-conference nominee Don Strate and sophomore letterman Dick Zornes. Stanton, who averaged 88 yards per game last year and was ranked 14th nationally among small college rushers, should gain national recognition this year with his running ability.

Sophomore letterman quarterback George Cross moved into the starting role during the latter part of the 1964 season and is expected to retain that position this year.

An all-lettermen line led by senior guards Steve Hecker and Roger Schjeldahl is expected to provide the running attack with one of the best forward walls in the area. However, adequate reserve strength must be found from among the 45 freshmen and transfers on the squad.

The Savages will play their home games in Joe Albi Memorial Stadium in Spokane this year as their home gridiron, Woodward Field, is the site of the new John F. Kennedy Memorial Library which is now under construction.



MEL STANTON, who averaged more than 88 yards per game in rushing last year, is expected to be the Savages' big gun in 1965. Stanton, a senior, was an all-Evergreen Conference back last year, all-state small college 'back of the year' and was ranked 14th nationally in rushing among small college backs.

How do athletes handle athlete's foot?

They follow their trainers' advice and use Desenex® for prevention and treatment

It's excellent protection against itching, cracking and irritation of Athlete's Foot. Helps prevent spreading, too. No wonder Desenex is the Athlete's Foot treatment most widely used by college football trainers.

We know you don't have a trainer to keep you on your toes. But that's no reason to suffer from Athlete's Foot. Start using Desenex yourself. Avoid Athlete's Foot problems with Desenex Powder or new, cooling Desenex Aerosol—and for treatment use Desenex Ointment. Desenex is guaranteed to work or your money back.

WTS-PHARMACRAFT, Rochester, N.Y. 14603



HONDA

SALES, SERVICE
RENTALS

Spike's Cycle

706 First 235-6666
Cheney

FOLAND'S PRODUCE

FRESH QUALITY
FRUIT AND
VEGETABLES

1122 First 235-4664

The RED BARN

Complete Breakfast **60^c**

221 FIRST
CHENEY

HOLMES HARDWARE

- CURTIS MATHIS TV
- PLUMBING
- GIFTWARES

402 First 235-4402
Cheney

City Dry Cleaners

CLEANING—LAUNDRY
PRESSING—TAILORING

322 1st Street
Phone 235-4732
CHENEY, WASHINGTON

Chuck's Super Shell



We Align Front Ends
Gas—Oil—Tires
604 First 235-6558
Cheney

OK TIRE STORE

16 W. 1st
235-6388
CHENEY, WASH.

Cheney Implement Company

JOHN DEERE
SALES AND SERVICE
W33 First 235-6678

HACIENDA MOTEL

"THE BEST COSTS
NO MORE TO REST"
ON HIGHWAY
10 AND 395
CHENEY, WASH.

CHENEY DEPARTMENT STORE

FOR YOUR
CLOTHING NEEDS

CHENEY AUTO PARTS

1106 1st - 235-6268
Cheney, Washington

CHENEY MOTOR CO.

Plymouth
Barracuda
Valiant

Weigel's Bakery & Coffee Shop

DAILY Fresh Bakery Goods
Home Cooked Meals

311 First 235-4412
Cheney

Specializing in
Party and Wedding Cakes

BOOTS' INSURANCE

Auto - Theft
Fire - Casualty
Cheney 235-4453

QUALITY SERVICE
ON ALL MAKES
Visit Our
Cheney Chevron
Service Station

1st and G St.
235-4409



HALF TIME-ANYTIME-MAKE IT MILK!

Busy football weekends call for extra energy. And that calls for a refreshing glass of milk. Milk is nature's vitality drink . . . that helps you stay in peak condition, sees you through the busiest fall days.

Half time; snacktime, anytime—when you take a break, make it milk. Keep up with the fun with milk's vitality!



a message from dairy farmer members of
american dairy association