

6-1-1958

Student handbook, Eastern Washington College of Education, 1958-1959

Eastern Washington College of Education

Follow this and additional works at: https://dc.ewu.edu/student_handbooks

Recommended Citation

Eastern Washington College of Education, "Student handbook, Eastern Washington College of Education, 1958-1959" (1958). *Student Handbooks*. 3.
https://dc.ewu.edu/student_handbooks/3

This Book is brought to you for free and open access by EWU Digital Commons. It has been accepted for inclusion in Student Handbooks by an authorized administrator of EWU Digital Commons. For more information, please contact jotto@ewu.edu.

Savage

Pathfinder

EASTERN WASHINGTON COLLEGE OF EDUCATION
CHENEY, WASHINGTON

1958-59



"How"

ORIENTATION WEEK SCHEDULE

FALL 1958

SUNDAY, SEPTEMBER 21

All Day	Arrival of new students	
1:00pm	First Tour of the Campus	—Meet at front of Showalter
3:00	Second Tour of the Campus	—Meet at front of Showalter
5:00	Third Tour of the Campus	—Meet at front of Showalter
10:00pm	Closing hours for women	

MONDAY, SEPTEMBER 22

7:00-8:00am	Breakfast, Louise Anderson Hall Dining Room (All Meals will be served in the Anderson Hall Dining Room unless otherwise stated)	
* 8:00	Opening Meeting, Showalter Auditorium. The Dean of Students will preside.	
9:00	Administrative Procedures: To include paying testing fee, registering for Faculty Counselors, and assignment of Orientation Guides.	
* 10:00	First meeting of new students with their Orientation Guide (consult listing for room number and location)	
11:00	Administrative Procedures: Any additional registration	
12:00	Lunch	
* 1:00-4:00pm	First Series of Tests, Hargreaves Library	
1:00	Tour of the Campus (For students who have already completed the tests)	
4:00	Free Time	
4:00	Recreational activities: Swimming, Bowling, Tennis and Softball	
5:00-5:45	Dinner	
7:00	Recreation Night: Fieldhouse	
10:15pm	Closing hours for women	

TUESDAY, SEPTEMBER 23

7:00-8:00am	Breakfast	
8:00	Meetings with Orientation Guides	
* 9:00-12:00	Second Series of Tests, Hargreaves Library	
12:00-1:00	Lunch	
1:00pm	Associated Women's Students Meeting for all women—Anderson Lounge	
1:00	ROTC Meeting for all non-veteran men—Showalter Auditorium	

* Attendance at this meeting is compulsory.

TUESDAY, SEPT. 23 (Continued)

- 1:00 Veterans' Meeting for all veterans—Showalter 219
- 3:00 Associated Women Students "Coke Party"—Anderson Lounge
- 3:00 Associated Men Students Meeting for all men—Showalter Auditorium
- 4:00 Recreational Activities and Free Time
- 5:00 Dinner
- 8:00 President's Reception, Isle-land
- 8:30-10:00 Reception Dance, Isle-land Lounge
- 10:15pm Closing hours for women

WEDNESDAY, SEPTEMBER 24

- 7:00-8:00am Breakfast
- 8:00 Meetings with the Orientation Guides
- * 9:00 Associated Student Body Meeting, Graham Johnson, President, presiding, Showalter Auditorium.
- * 10:00-12:00 Group Meetings with Faculty Counselors (Consult listing for location of counselor)
- 12:00-1:00 Lunch
- 1:00 Meetings with Orientation Guides
- 2:00 Freshman Class Meeting, Showalter Auditorium
- 2:00 Transfer Student Meeting, Showalter 219
- 3:00 Watermelon Feed, Hudson Hall Lawn
- 4:00 Recreational Activities and Free Time
- 5:00 Dinner
- 7:00 Dormitory Programs in all dormitories (Off-campus and commuters meet in the Isle-land Lounge)
- 9:00 All Campus Sing, Hudson Hall Lawn
- 10:15pm Closing hours for women

THURSDAY, SEPTEMBER 25

- 7:00-8:00am Breakfast
- 8:00 Meetings with the Orientation Guides
- 9:00-12:00 Individual Meetings with the Faculty Counselors
- 12:00 Lunch
- 1:00-3:00 Individual Meetings with the Faculty Counselors
- 3:00 Free Time
- 4:00 Recreational Activities
- 5:00 Rally Supper
- 7:30 Stunt Night Program, Showalter Auditorium
- 10:15pm Closing hours for women

* Attendance at this meeting is compulsory.

FRIDAY, SEPTEMBER 26

- 7:00am Breakfast
- 8:00-5:00 Registration for Freshman and Transfer Students, Martin Hall
- 12:00 Lunch
- 4:00 Recreational Activities
- 5:00 Dinner
- 8:00-12:30 Student Union Night, VARIA-NITE, Isle-land
- 1:30am Closing hours for women

SATURDAY, SEPTEMBER 27

- 8:00am Breakfast
- 12:00 Lunch
- 5:00 Dinner
- 7:30 Movie, Showalter Auditorium
- 9:30-12:30 Dance, "Getting to Know You", Isle-land Lounge
- 1:30am Closing hours for women

SUNDAY, SEPTEMBER 28

- 8:00am Breakfast
- 11:00 Attend the Church of your choice
- 12:00 Dinner
- 5:30 Joint Church Group Supper: Newman Club, Lutheran Students Association, and United Student Christian Foundation
- 11:00pm Closing hours for women

MONDAY, SEPTEMBER 29

- 7:00am Breakfast
- 8:00-5:00 Registration for Upper-class students
- 12:00 Lunch
- 5:00 Dinner
- 7:00-9:00 Registration Mixer, Isle-land Lounge
- 10:15pm Closing hours for women

TUESDAY, SEPTEMBER 30

- 8:00am Classes Start

FRIDAY, SEPTEMBER 26

7:00am	Breakfast
8:00-5:00	Registration for freshmen and transfer students, Martin Hall
12:00	Lunch
4:00	Recreational Activities
5:00	Dinner
8:00-12:30	Student Union Night, VARI-VITE, Isleland
1:30am	Closing hours for women

SATURDAY, SEPTEMBER 27

8:00am	Breakfast
12:00	Lunch
5:00	Dinner
7:30	Movie, Snowfall Auditorium
8:00-12:30	Dance, "Getting to Know You", Isleland Lounge
1:30am	Closing hours for women

SUNDAY, SEPTEMBER 28

8:00am	Breakfast
11:00	Attend the Church of your choice
12:00	Dinner
5:30	Joint Church Group, Newman Club, Lutheran Syn- dicate Association, and United Student Christian Confer- ence
11:00am	Closing hours for women

MONDAY, SEPTEMBER 29

7:00am	Breakfast
8:00-5:00	Registration for upper-class students
12:00	Lunch
5:00	Dinner
7:00-9:00	Registration Mixer, Isleland Lounge
10:15pm	Closing hours for women

TUESDAY, SEPTEMBER 30

8:00am	Classes Start
--------	---------------

Dawn of a New Experience

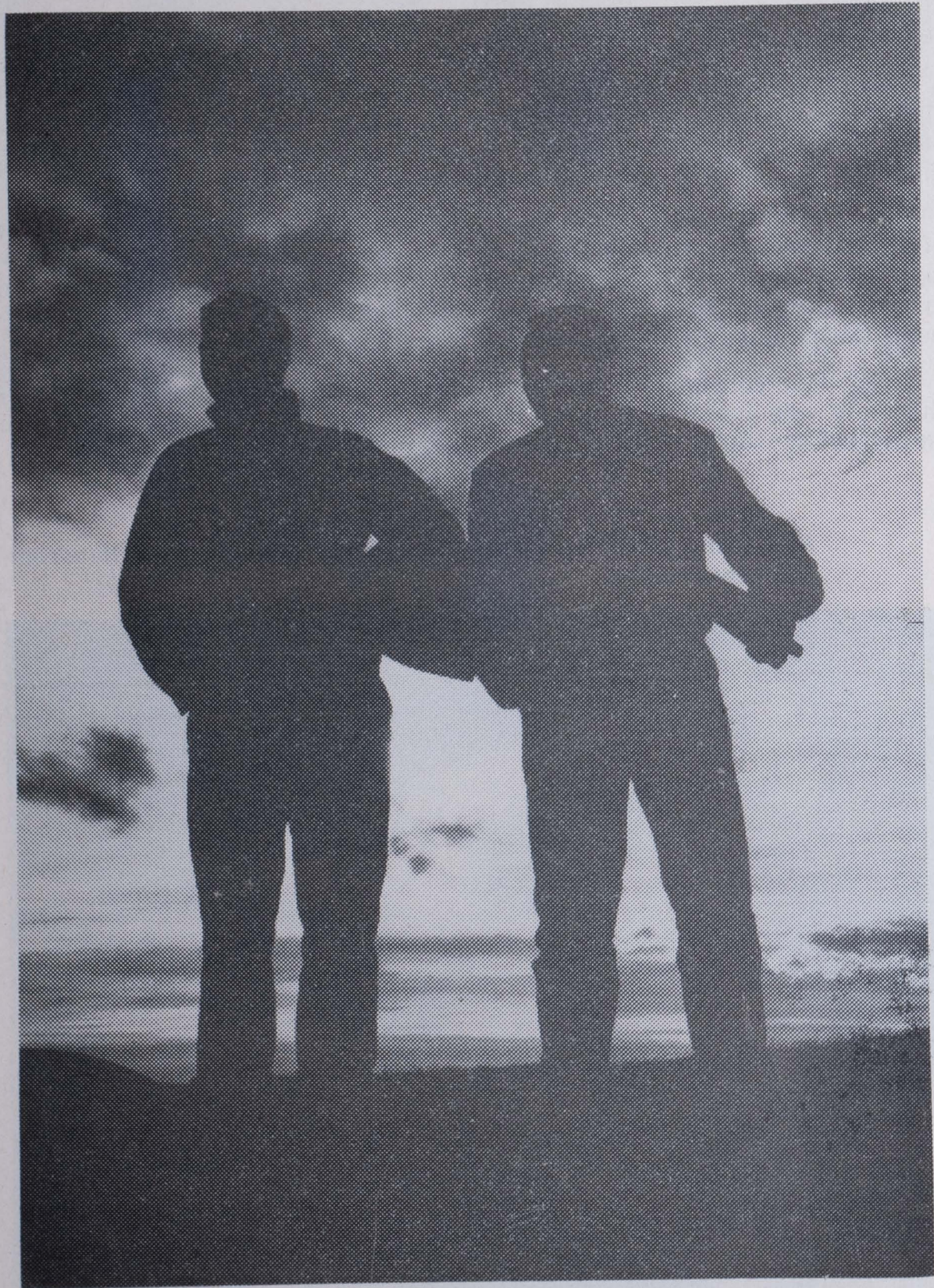

WHERE TO EAT AND SLEEP

Campus living quarters and cafeteria service are provided by the college. There are five dormitories for unmarried students; Senior and Anderson halls for women, and Sutton, Hudson and Monroe halls for men. All students using the dormitory facilities are required to utilize the cafeteria service as well.

Married students have a new Student Court and Hudson Apartments at their disposal. The Student Court units are not furnished except for a stove and refrigerator but the Hudson apartments are fully equipped though a couple may use their own furnishings if they so desire.

All dormitories are conveniently located with reference to the college academic and activity facilities. Each dorm has a comfortable lounge equipped with television, radio and piano. The lounges are excellent for the entertainment of guests and small informal dances. Game rooms with ping-pong tables and soft-drink machines top off the fun areas.

For your convenience and as a help in saving money—what's that?—there are coin-operated washing machines and driers. Ironing boards are on the house. So is there telephone service for local calls.

Men living in Sutton Hall join hands to work on their Homecoming parade entry.





Senior Hall coed, Eileen Homad, finds her dormitory bed a comfortable place to study.

AND IF YOU LIVE OFF-CAMPUS

Off-campus living quarters and sleeping rooms may be obtained in the township of Cheney at fairly moderate rates. However, single young ladies under 21 years are required to live in the college dorms unless they live with their parents or a guardian. In such an event, the arrangement must be approved by the Dean of women.

Even though a student may prefer to room off-campus, advantage may be taken of the college cafeteria service if he so chooses. Meal tickets are purchased from the business office at very reasonable rates.

Commuting to and from the college from Spokane and other nearby communities is commonly practiced by many students who otherwise might not be able to attend school for lack of accommodations. If this is your plan, arrange to use the Student Union transportation car pool. The operators are required to be responsible and safe drivers.

Commuting and off-campus students forfeit none of the advantages of resident activities and representation excepting as they are inconvenienced by the time and travel factors involved. The new and lovely Student Union is the commuters' and off-campus people's "home-away-from-home" and is the center of their sociability and a comfortable place to study between class sessions.

WHAT TO WEAR

This question comes up probably more often than any other. Listed below are the common items of wearing apparel seen on the campus: Everyday—for class, basketball games, or any athletic event.

Girls—saddle shoes, flats, skirt, sweater or blouse, or very sporty dress.

Fellows—cords, suntans, slacks, shirt, sweater.

Casual—for firesides or most date occasions.

Girls—same as everyday, perhaps a little dressier, preferable hose and flats.

Fellows—slacks, white shirt and sweater or sport shirt.

Dress—for church, teas and dress dances or dinners.

Girls—hose and heels, a dressy dress, and a hat and gloves for teas and church.

Fellows—a suit and tie.

Semi-formal—most of the big dances, posters of the event will tell you.

Girls—a formal with some sort of jacket or stole.

Fellows—a suit, white shirt, and tie.

Formal—this type of event is very seldom held on Eastern's campus.

Girls—an evening dress or formal.

Fellows—a white dinner jacket and dark pants or a tuxedo.

Attention Girls—Coeds are not allowed to wear pedal pushers, or slacks in the library or Showalter hall

All Students—Must provide their own sportswear for physical education activity classes; PE majors wear white shorts and shirts, other students wear red shorts and white shirts. Tennis shoes and swimming suits are also provided by the students.

The winters are cold in Cheney, so supply yourself with a heavy coat or jacket and some type of overshoe.

Casual dress is worn to classes and athletic events. Selling apples at a basketball game are Larry Schaffer, Paul Morigeau and Gary Larson. Customers are Bernice Schmelling and Clarice Banister.



WHAT TO BRING

For those of you planning to live in a dormitory, sheets, pillows, pillow cases, and mattress pads will be furnished. You will need to bring your own blankets and towels. Popcorn poppers, coffee pots and hotplates are not allowed to be used in the rooms, but each corridor has a kitchenette where snacks may be prepared. You may bring radios, irons and sporting equipment if you have them.

CARS AND PARKING

Student owned cars are welcome on campus, but all drivers are required to obtain permits and stickers from the Dean's Office and should become acquainted with restricted parking areas.

WHERE IS EWC?

In case you haven't heard, EWC is located in Cheney, Washington, which is 16 miles southwest of Spokane in the center of the Inland Empire, U.S. Highway 10 and 395 and State Highway 11 pass through Cheney, and serve such areas as Seattle, Grand Coulee, Idaho, Oregon and Canada. Transportation is furnished by rail from Spokane by the Great Northern, Northern Pacific, Milwaukee, Union Pacific, Spokane International, and Northwest United and West Coast Empire Airlines also serve the Spokane area as well as several motor bus lines.

IT TAKES MONEY

But not much! That is one of the many advantages of attending EWC. You can attend a whole year for a minimum of \$682.50 plus your personal expenses.

	Quarter	Year
Associated Student Body Fee	20.00	60.00
Enrollment Fee	23.50	70.50
Books and Supplies (estimated)	20.00	60.00
Room and Board on Campus (est.)	164.00	492.00
TOTAL	\$227.50	\$682.50

Personal costs will vary with the individual. Fortunately, EWC is **not** a place where students put on the dog or the cat either, so you may budget small with confidence. You must provide for clothing, transportation and spending money—better count on at least \$10-15 a month for cleaning bills, haircuts, and all the etc's. There will also be a \$10 room and a \$1 key deposit required as security against damage or loss which you will get back IF.

WANT TO EARN YOUR WAY?

EWC is one school where everyone takes pride in the student who puts his back to a part-time job and helps pay for his educational opportunity, so if your circumstances require it, apply to Mr. M. H. Surbeck, Director of men student employment, or if you are a girl, to Miss Janet Douglas, Dean of Women.

There are a variety of job opportunities in all phases of the school's operation: in the administrative offices, the cafeteria, library, infirmary, Student Union, athletics, and in the building and grounds departments. There are also limited openings in the township of Cheney. The pay is a standard 90c an hour on campus and the student is limited to 80 hours a month. Generally, students who work must cut their academic load at the discretion of the Guidance Center.

Garnett Royce, 1957 Homecoming queen works part-time as a campus switchboard operator.



WHERE TO GO

IF YOU WANT . . .

GO . . .

- | | |
|--|---|
| To know what's going on | Read the Easterner and the Calendar of Events in the Dean's Office |
| To get mail | To Post Office in the Isle-land |
| To get help with your program or studies | To your faculty adviser |
| To read your home town paper | To the General Reading Room in the Library or Easterner Office |
| To get into activities | Volunteer! ASB Office, Student Union |
| To find lost articles | To the lost and found in the Dean's Office |
| To get a ride home | Rider's file on Isle-land main desk |
| To find out phone numbers and addresses | Faculty or local phone book |
| To get a student loan | To Dean of Students |
| To get information on scholarships | To Dean of Students |
| To get a part-time campus job | To Dean Douglas for women and Mr. Surbeck for men |
| To buy tickets for campus plays, dances, etc. | From the sponsoring organization |
| To buy books and supplies | To the Student Bookstore |
| To borrow films to be shown on campus or to learn how to run a picture projector | To the Audio-Visual Center, Curriculum Laboratory, Hargreaves Library |
| To get medical care or to take a health examination | Infirmary |
| To certify your major | Registrar's Office |
| To get help in deciding on a vocation or solving a personal problem | To the Psychology Department or Adviser |
| To find help in gaining reading skills | Psychology Department, Dr. Casey |
| To find help in gaining study skills | See Counseling Center |

CODE OF ETHICS

This is the Code of Ethics now in effect as sponsored by the 1950-51 council and discipline committee.

Preamble: The Discipline Committee of Eastern Washington College of Education is composed of four faculty members—one acting as chairman—and three students nominated by the ASB—all appointed annually by the president of the college. Its primary function is to consider disciplinary cases that have reached the stage where the other authorities on the campus that are concerned with student disciplinary problems feel that a question of expulsion is the only consideration left. In other words, when a student appears before the committee presumably every effort has been made elsewhere to correct the problem involved.

When asked to make a decision, the committee has final word on the status of the student. If the student wants to appeal the decision, he must make the appeal to this committee only.

The ultimate purpose of the committee is not to expel students but to rather judge the case and develop a settlement which will be to the advantage of both the student and the school. It hopes to reestablish standards so that every Eastern man and woman will want to so act that he or she will be a credit not only to Eastern Washington college but to himself or herself.

REMEMBER

For the following offenses a student is subject to expulsion from Eastern Washington College if the matter is referred to the discipline board for action.

1. Repeated violations of dormitory rules, which would include violations of any rules posted in the living quarters; for example, disobeying safety regulations, particularly where life is endangered.
2. Buying liquor for minors.
3. Having liquor on campus.
4. Being guilty of immoral conduct.
5. Cheating in examinations.
6. Being drunk and guilty of disorderly conduct at school functions held on or off campus.
7. Behaving in a manner that is harmful to the welfare of Eastern Washington College.
8. Anyone arrested by civil authorities would have his case reviewed by the disciplinary board and further action would be taken by them.
9. Repeated violations of rules formulated by the Safety Council. The above code has been approved by: Student Council, Disciplinary Council.

YOUR SOCIAL OBLIGATIONS

AS AN EASTERN WASHINGTON COLLEGE STUDENT YOU WILL HAVE CERTAIN SOCIAL OBLIGATIONS. ACTUALLY THEY ARE THINGS THAT "ARE THE RIGHT THING TO DO," AS THE SAYING GOES. HERE ARE A FEW OF THEM.

1. Give yourself the assignment of knowing the correct title of your instructors. They are all listed in the catalogue. Address your instructors by their proper title, Dr., Dean, Miss, Mrs. or Mr.
2. Treat your instructors and your housemother with courtesy and respect at all times.
3. Remember that your instructors have many students and can't possibly remember everyone. So don't feel insulted if they don't speak to you by name on the street. It is a good idea to speak first.
4. There will be various elections throughout the year and you should get to know the candidates and vote for them.
5. You have an obligation to attend meetings, whether class meetings, dormitory meetings, or the meeting of clubs you join.
6. Attend all convocations.
7. Dormitory dwellers all share the same cafeteria in Anderson Hall. The cafeteria is a public place and good conduct and manners are a must.
8. Dress appropriately for your meals. Coeds may wear pedal pushers and go to "chow hall" with their hair pinned up only on Saturdays and holidays. Sunday is dress dinner day.
9. Develop good dating habits. Express your affection in private.

COURSE OF STUDY

Most of the students enrolled at Eastern intend to become teachers and will earn a Bachelor of Arts in Education degree. Other students are working toward other degrees such as a Bachelor of Arts in Science. Academic majors and minors are chosen from:

Art
Biology
Chemistry
Economics
English
Foreign Language
General Sciences
Geography
Health and Physical Education
History
Home Economics
Humanities
Industrial and Practical Arts
Language Arts

Mathematics
Military Science and Tactics
(minor only)
Music
Natural Science
Physics
Political Science
Psychology
Recreation (minor only)
Social Studies (Pre-social work
major only)
Sociology
Speech

Students who are interested in doing junior college work find a wide variety of arts and sciences, pre-professional and pre-technical courses open to them. Such programs are:

Pre-Agriculture
Pre-Architecture
Pre-Business Administration
Pre-Dentistry
Pre-Forestry
Pre-Engineering

Pre-Law
Pre-Medicine
Pre-Nursing
Pre-Pharmacy
Pre-Veterinary Medicine
Pre-Bacteriology and Public
Health

Might as well get used to standing in lines, it's a time consuming activity during registration week.

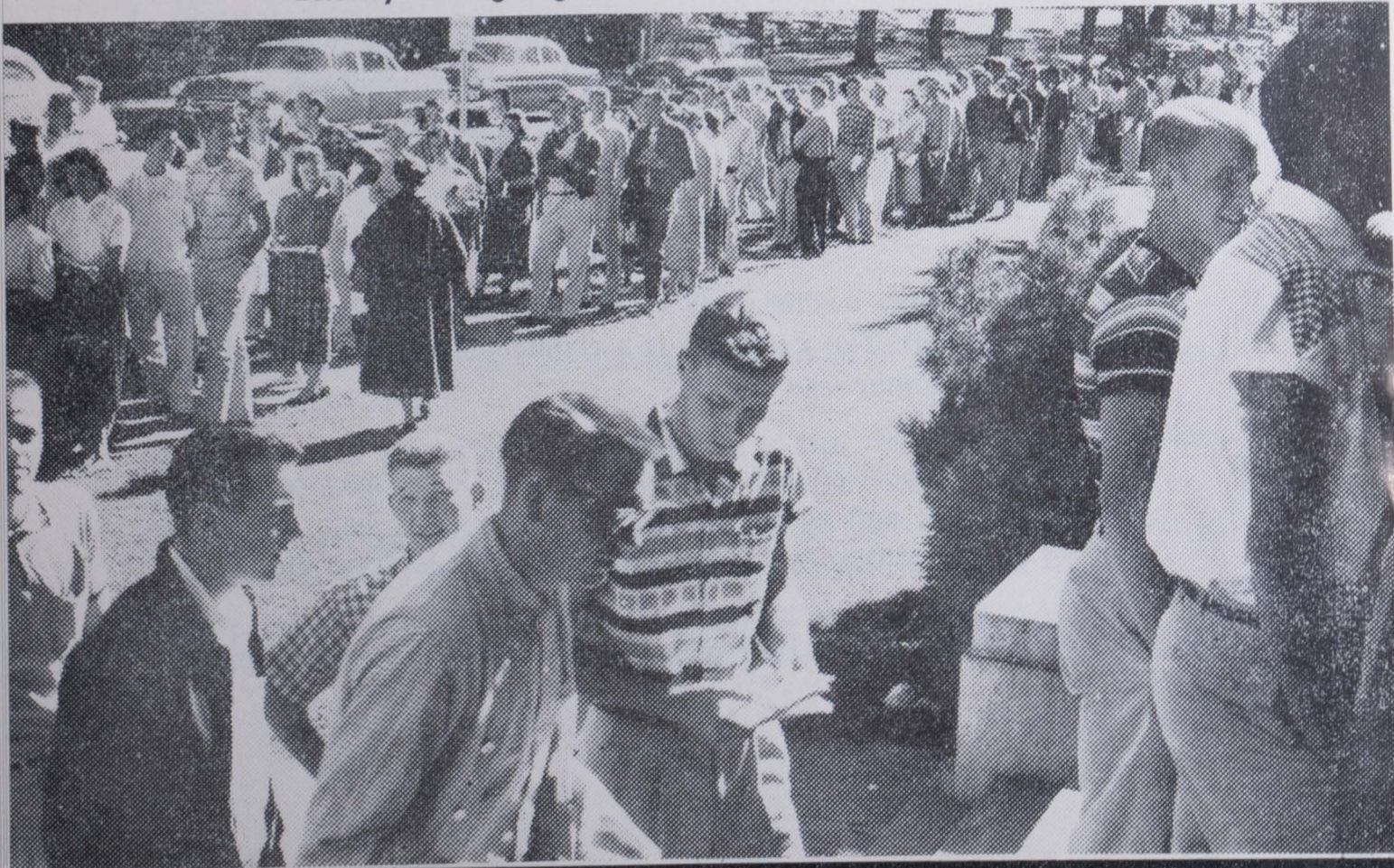

WHAT'S IT ALL ABOUT

Unless you have visited a college or have talked to a student, you may find some college procedures puzzling at first. During the first week you will register. You will be given a book of registration cards and will visit your counselor. Together you will decide what courses to take, where they will be held and at what time, who your instructor will be, and how many hours you will carry.

Each course is worth so many credits. As a freshman you will be taking English, worth 3 credits and you will spend 3 hours a week in the classroom, thus English is worth 3 hours of credit. You will probably take 16 hours your first quarter and will spend 16 hours a week in the classroom.

GPA

You will probably hear students talk about their gpa or accumulative. They mean Accumulative Grade Point average, a subject important to everyone. The highest gpa you can earn is 4 which is equivalent to straight A's. An A is worth 4 points, B, 3 points, C, 2 points, D, 1 point and F, nothing (don't get 'em!). To figure your gpa multiply the number of hours your course is worth by the grade you earned, for example 3 hours of B (3 times 3) means 9 points. Then, add them up for all your classes and divide the total number of credits. That is your gpa. It will accumulate through the quarters and when you graduate you will have one grade point—say 2.99. In other words, all of your individual grades, A's, B's, and C's will be figured together and you end up with a final 2.99.

ACADEMIC PROBATION

Beware of probation, it can sneak up on you. Freshman are required to maintain an accumulative grade point of 1.75 for their first year on campus and a 2.00 accumulative thereafter. Students who are on probation for two quarters are dropped from school. So keep your grades up!



EWC Deans, Miss Janet Douglas, left, and Daryl Hagie, right, are your most immediate friends on campus. It is their job to fit you to the requirements of the school and to fit the school to the best interests of your educational life. Make the fullest use of their friendship and their services.

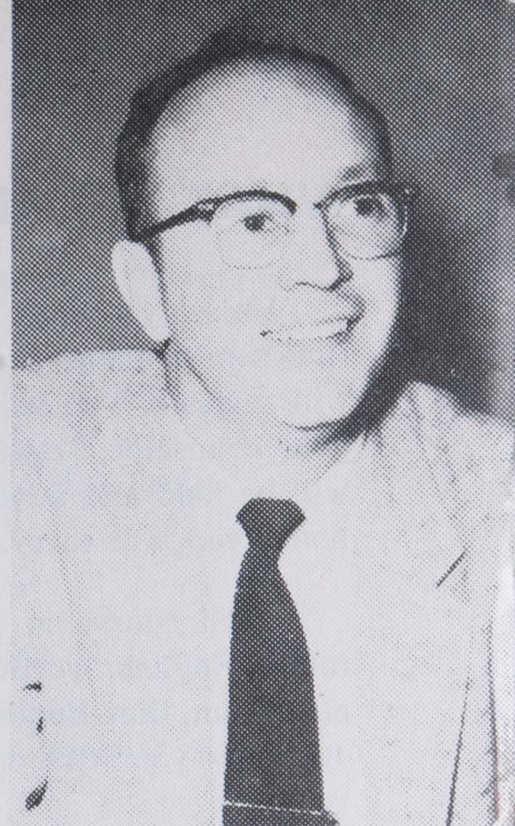

AT YOUR SERVICE

In time you will become acquainted with all the departments of administration, maintenance and instruction which are at your service. But the following will be of immediate interest to you as an entering freshman.

YOUR FACULTY COUNSELOR

A faculty counselor will be assigned to assist you in making up your class schedule and in helping you, when you are ready, plan your overall college program toward the degree you want. Too much is at stake in planning your college career, so don't try going it alone. Depend on your counselor.

GUIDANCE CENTER AND TESTING

One of the toughest things for many new college students is learning HOW to study. College courses demand an attention which many high school students have not acquired. But don't become discouraged. The guidance center personnel are experts. Check with them if you are having trouble.

The guidance center is also equipped for psychological and vocational testing and personal-problem counseling. Once again, don't go it alone. Take full advantage of the friendly and sincere interest your new "larger" family has in you.

HEALTH SERVICE AND INFIRMARY

A well-equipped infirmary and first-aid station attended by registered nurses is open round-the-clock. EWC has also contracted three medical doctors for "on call" service. You will be entitled to two office calls or infirmary calls with the attention of a doctor for each illness. In case of major illness requiring hospitalization, students are usually taken to a Spokane hospital.

Accidents to students on the campus whether in classes, in residence or in work for the college are covered by an insurance policy. Accidents must be reported to an instructor, supervisor or school nurse within 24 hours.

HARGREAVES LIBRARY

A very essential part of your education is learning WHERE and HOW to find information—you won't stuff your head with all the knowledge in the world. Hargreaves Library has some 98,000 books of all kinds covering all imaginable subjects and a thoroughly trained personnel to assist you.

CONS AND CONCERTS

Part of your student fees purchase the services of the finest lecturers, entertainers and concert artists available each quarter throughout the year. Surprisingly enough, the quality of attractions contracted for EWC is not in the least inferior to the finest large city attractions. Toward this end a select committee of students, faculty and Cheney townspeople meet every spring and plan well-rounded programs designed to please you as well as instruct you.

SAVAGE TRADITIONS

As the oldest state institution of its kind, Eastern Washington College has many traditions. The essence of its spirit is friendliness. Between the pillars at the entrance of the campus and Showalter hall, students and faculty alike say "Hello" to all they pass. Wishing Rock, and the Victory Tower have become a part of campus life.

Indian symbolism, begun by early EWCE students abounds on the campus. The calendar school year of 58-59 will see the senior class elect Sacajawea number 50, who will represent EWCE as the official college hostess. She will be chosen from one of several outstanding senior women. Senior day exercises will be based on the legend of Sacajawea and the traditional passing of the arrow will be carried out.

Athletic clubs are the Savages and the yearbook is the Kinnikinick. Tawanka is the official service club for women and Scarlet Arrow and Golden Circle are the names of upperclassmen honoraries.

The football contest between EWC and Whitworth has become a tradition with student body leaders from the losing school pushing the winners down Spokane's Riverside Avenue. Below, last year's wheelbarrow push. (Whitworth is pushing!)



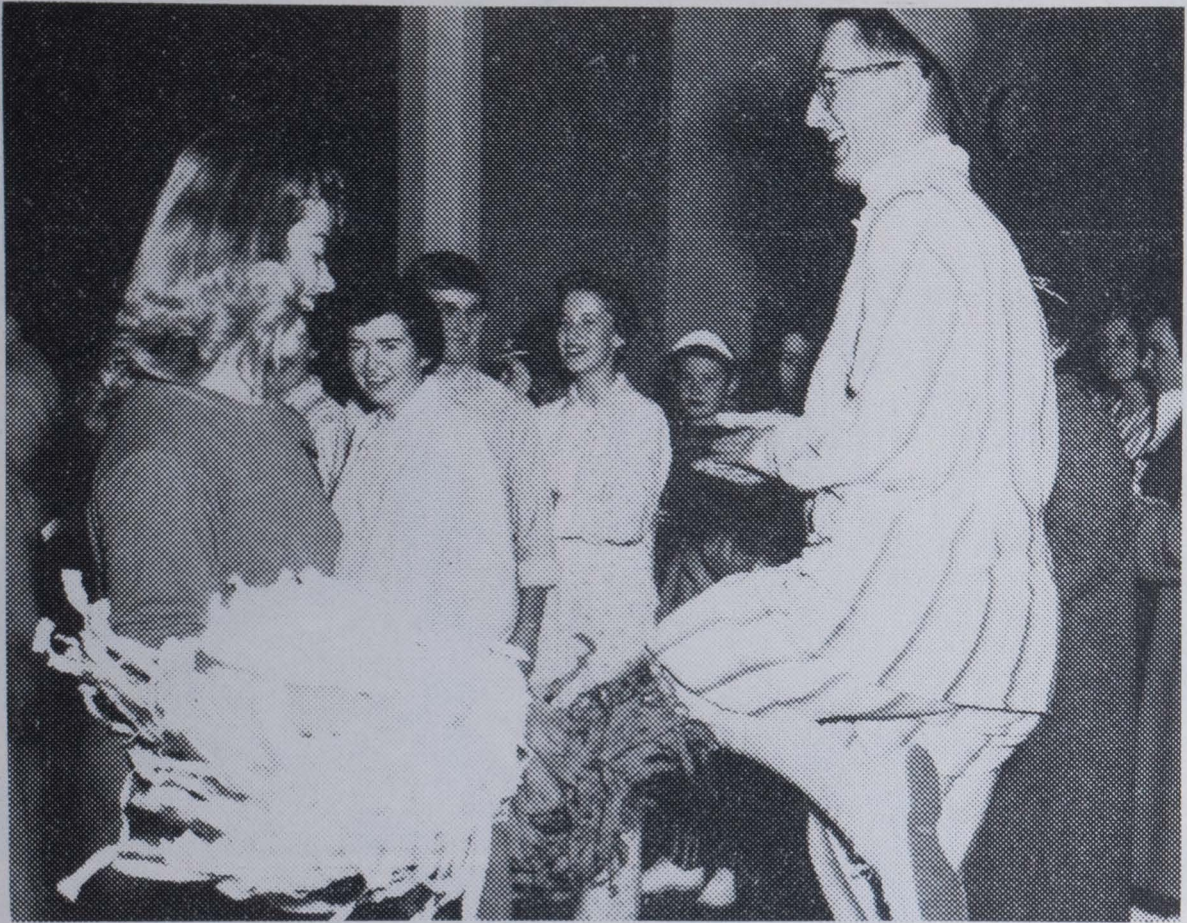

ANNUAL PAJAMA RALLY PRECEDING HOMECOMING

ALMA MATER

With hearts warm and glowing
We pledge our loyalty;
With sincere devotion
We bring our love to thee

Chorus

Thy sons and daughters pay
homage
To thy fair name;
All glory, honor, praise to thee
Our Alma Mater, Eastern Wash-
ington

FIGHT SONG

Go, Savages, Go!
Put all you have in every play
We'll let you know
That we are with you all the way!
Then it's
Drive, Savages, Drive!
Show us the fight we like to see
Red and white, just Fight, Fight,
Fight
And the Savage will win the Vic-
tory!

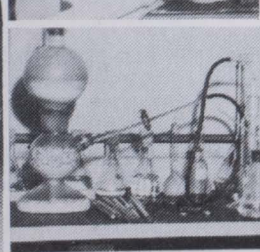
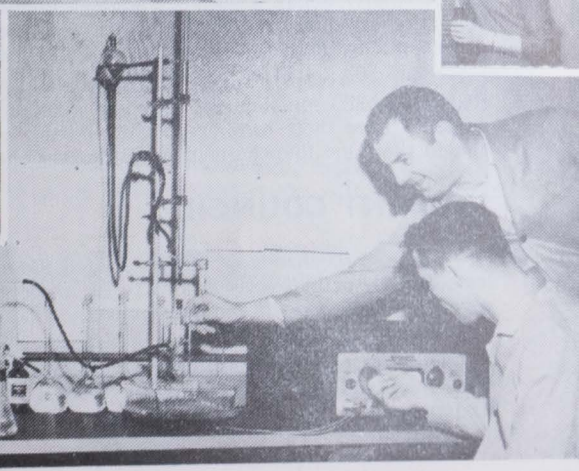

Student Government

Graham Johnson, President



Fred Elkins, vice president; Betty Muraoka, secretary; Tom Ennis, treasurer, and Don Duncan, social coordinator.

As an Eastern student, you are automatically a member of the Associated Student Body. Every student is given the opportunity to work in student government and to express his opinion at any time.

A twenty dollar Associated Student Body fee is received from each student every quarter. The money is used to cover needs of athletic programs, publications, social events and other worthwhile activities.

Each class elects its own officers—you will elect yours and a representative to the ASB council during your first week of school. In addition women students have their own organization—the Associated Women Students, and in the same line the men have the Associated Men Students.

STUDENT COUNCIL

Through the hands of the Associated Student Council go many problems directly or indirectly related to the students and their welfare. This governing body budgets and distributes the student body money among the campus organizations.

Through a special board of control, the student body manages the Student Union and the student bookstore, both of which indirectly benefit the students.

ASB COMMITTEES

Twelve committees work continually with the ASB officers to secure and improve school functions. These committees will appreciate your suggestions and criticisms for further improvements.

FINANCE—Handling matters pertaining to associated student finance, this committee determines procedures for submitting budgets and establishes the date on which they are due. It approves budgets and authorizes the expenditure of student funds.

ELECTION—Overseeing ASB elections, the election committee supervises the nominating of candidates for student offices, checks the eligibility of candidates, and publishes election results.

NSA—Carrying on national student association projects and conducting official correspondence with national and regional offices to strengthen the local student body are the duties of the NSA committee.

DISCIPLINARY—Working with other student organizations, the disciplinary board considers the cases of those who abuse college rules.

RADIO—The radio board committee acts in an advisory capacity regarding the operation of campus radio station, KEWC.

COMMUNITY CONCERT—This committee strives to improve the quality of community concerts as well as schedule performances.

SAFETY COUNCIL—Making recommendations for parking, fire drills and other safety needs, the safety council cooperates with the Spokane county disaster committee to enforce safety rules on campus.

LIBRARY BOARD—Considering the problems of the library and making recommendations to the librarians and college president are the duties of the library board.

PUBLICATIONS BOARD—The publications board advises and assists in the official college publications and endeavors to make needed improvements.

ATHLETIC BOARD—Determining the college athletic policies, the athletic board sets up budgets, grants awards, and works with members of the athletic staff.

SOCIAL PROMOTION—Composed primarily of dormitory social chairmen, the social promotion committee plans and schedules activities, and prevents conflicts of events.

HOMEcoming—Under the leadership of two co-chairmen, this committee plans all the details from the parade to the dance of the big homecoming weekend.



The annual Freshman Sweetheart Ball is one of the big events of winter quarter. Above, 1958 Frosh Sweetheart, Patty Lane, and her court, clockwise, Marilyn Kelly, LaTóe Farrell, Judy Oty, Gail Sicilia and Sally Schafer

Among the big sidelights offered on the social scale during an academic year are a number of charity drives. A huge March of Dimes show featuring local talent usually prevails in February. The Associated Women Students sponsor a carnival during the basketball season and give proceeds to a worthy charity.

Pep rallies, fashion shows, student convocations, art shows, campus contests and political rallies all add to the carefully planned social calendar which provides student recreation.

ANNUAL BIG EVENTS

Eastern has a number of annual big social events. An event that will give you a thrill early in the school year is the annual Homecoming celebration. The parade, pep rally, coronation, football game, beard contest, and dance give graduates, faculty and students a week of festivity.

During winter quarter, the Sitzmark Ski club will sponsor their Sno Ball which will climax a five-day Sno Carnival. Ice skating and snow sculpturing will be among the carnival events and the club will crown a king and queen.

Eastern's ROTC division holds a big Military Ball late in spring quarter and chooses a queen from the Sponsor Corps. Each class will give a dance during the school year. Freshmen will select a Sweetheart for their big shindig.

The first week of school in the fall will be highlighted with the President's Convocation where you will meet the student body officers and college president, Don S. Patterson. The awards convocation will be held the last week of spring quarter and scholarship winners will be announced.

Cadet Maj. Alvin Johnson escorts Commander Barbara Owens through an arch of swords during the grand march of the annual Military Ball of 1957.



ACTIVITIES

There is an extra-curricular activity on campus to meet everyone's interest. The Music, Dramatic and Publications department offer many activities with or without academic credit.

MUSIC—The music department of Eastern Washington college contributes to the cultural life on the campus. The performing groups are the collegiate chorale, marching band, concert band and swing band. Soloists are featured in recitals. Majors in departments other than music are urged to enroll in these groups

DRAMATICS—The dramatics division of the college offers classes to those interested in acting, play production or staging. The drama department produces four full-length plays, several one-act plays, and promotes talent shows during the year. Financial support is provided by the student body. The student activity ticket admits you to all public performances.

ACTIVITY TICKET

When you complete registration, including payment of all fees, you will receive an Associated Student Body Activity card. This card, you will find, is a tremendous value to you.

It will be your admission fee to all of the Savage athletic contests at Eastern. It will admit you to college concerts, lectures, and plays. It will also admit you to the College-Community Concert association events during the year. It entitles you to a subscription to the Easterner and a copy of the Kinnikinick.

The ticket is also your membership card in the ASB and entitles you to vote in that organization's elections. It represents your participation in the student body affairs, a participation which you will pursue with pride.

PUBLICATIONS

THE EASTERNER is the name of the college weekly newspaper, written and published by the students of Eastern Washington college. The paper is edited by a student staff. If you are interested in reporting, copy reading, editing, feature writing or advertising, you will be more than welcome.

THE KINNIKINICK, the student yearbook, is also published by the students. Staff positions are open to anyone who is interested.

RADIO—One of the newest activities on the campus is radio. KEWC, the college radio station, broadcasts daily. Actual experience is gained in announcing, programming, producing and directing, script writing, commercial writing. Interested students should visit the KEWC offices across from Martin Hall.

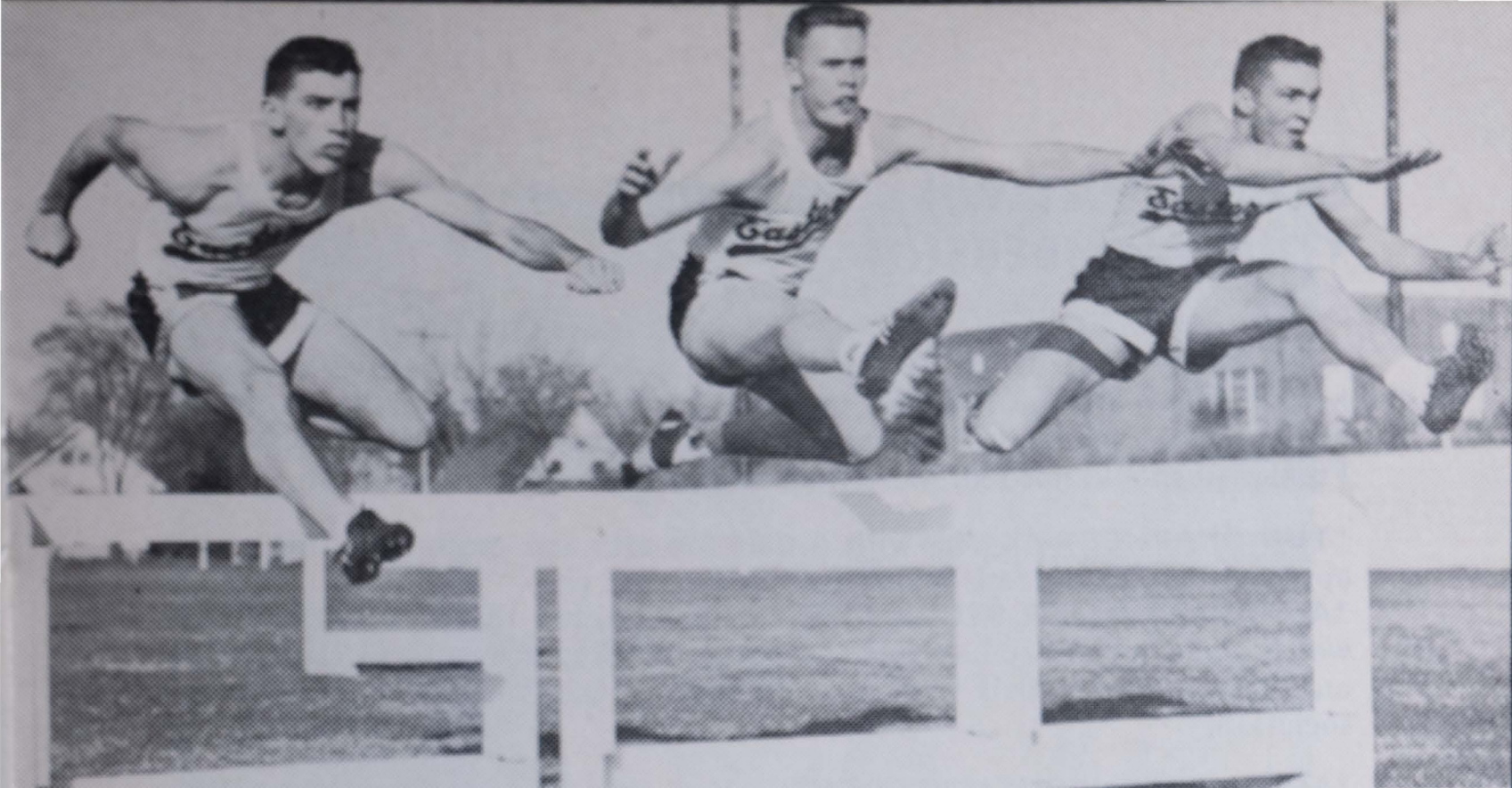

(L-R) Conference record holder, Gary Fuller, and Perry Buster and Bob Darlington exhibit fluid motion and form in the low hurdles. Coach W. B. "Red" Reese has compiled a track record that is legendary. In 24 years as mastermind of the cinder squad, he has brought to Eastern 21 conference championships.

ATHLETICS

FIELDHOUSE—Eastern Washington college is a member of the tough Evergreen Conference. The rivalry—the same as between your home school and its most bitter foe—is between Eastern and Whitworth. Next best team to beat is always Central Washington college.

Eastern prides itself on sportsmanship on the part of its teams, coaches, students and fans. You will want to uphold that tradition.

Major athletics are football, basketball, baseball and track, and Eastern has proven a perennial power in the conference in all four sports. Minor sports include tennis and swimming, gymnastics, boxing, and rifle teams. Students not taking part in Varsity athletics can join the intramural squads. They are touch football, basketball, track and softball.

The freshman or third string teams are known as the Junior Varsity. If you make one, you will gain experience in competition with other college JV's in preparation for handling a Varsity spot later on. You are invited to turn out for any or all of the sports in which you want to participate. Eastern's coaches will welcome you.

If you don't participate in organized athletics, Eastern has an excellent physical education program in a well-equipped fieldhouse for you. Physical education is given in all sports, tumbling, gymnastics and conditioning. You will want to participate and freshmen and sophomores are required to take physical education courses. An Olympic size swimming pool awaits you in the fieldhouse.

CLUBS THAT WILL WELCOME YOUR MEMBERSHIP

For any field in which you have a lot of interest there is a club to help you develop that interest into real usefulness. But club joining can be overdone, especially if their activities take time away from your studies. Freshmen should not join more than one club their first quarter on campus.

***THE GRAPHOS**—Anyone with a flair for arts and crafts will find ample opportunities to express themselves in the Art club.

***ASSOCIATED MEN STUDENTS**—This is the club that looks out for the welfare and interest of all Eastern men. AMS sponsors Dads Day during one of the big football weekends in the fall and has set up a Dads Association.

***ASSOCIATED WOMEN STUDENTS**—You girls just automatically belong to the AWS. It's the organization that furnishes those big sisters to answer all your questions. You will soon be an active part of the AWS and know all about putting on teas and buffet suppers, giving carnivals and Mother's Weekends. Just plain fun.

BACHELORS CLUB—For you men who are single, over 21 and want to be a service to the school, the Bachelors club is for you.

***BUSINESS CLUB**—Students majoring in various fields connected with business promote their academic endeavors in the Business club. Becoming better acquainted with teachers, raising money for scholarships, and sharing in recreation are goals of the club.

***COMMUTER-OFF-CAMPUS**—Heading the largest membership of any campus organization. Among activities are organizing car-pools and arranging social events.

***DAMES**—A social club for wives of students. Dames have been active since the war and enjoy guest speakers, style shows and swimming parties during the year.

EPSILON PI TAU—If you know a hammer from a saw, and a few other things about Industrial Arts, you might like to join the IA honorary. P.S.: Keep that gpa up to 2.60.

***SNEA, Alpha Tau Gamma Chapter**—You will be looking for a job before many years, and when you do, your application blank should state that you were a member of a professional organization. SNEA, affiliated with NEA and WEA, will broaden your professional horizons and supplement those Ed courses. Get in on the fun.

***GAVALIER**—The group is composed of speech teams who discuss major topics before public and school groups. The squads have replaced debate teams at Eastern, but meet with speakers from other colleges.

***GEOGRAPHY CLUB**—One of the most traveled clubs on the campus. Its members are always on the go, inspecting geological formations or geographic points of interest throughout the state.

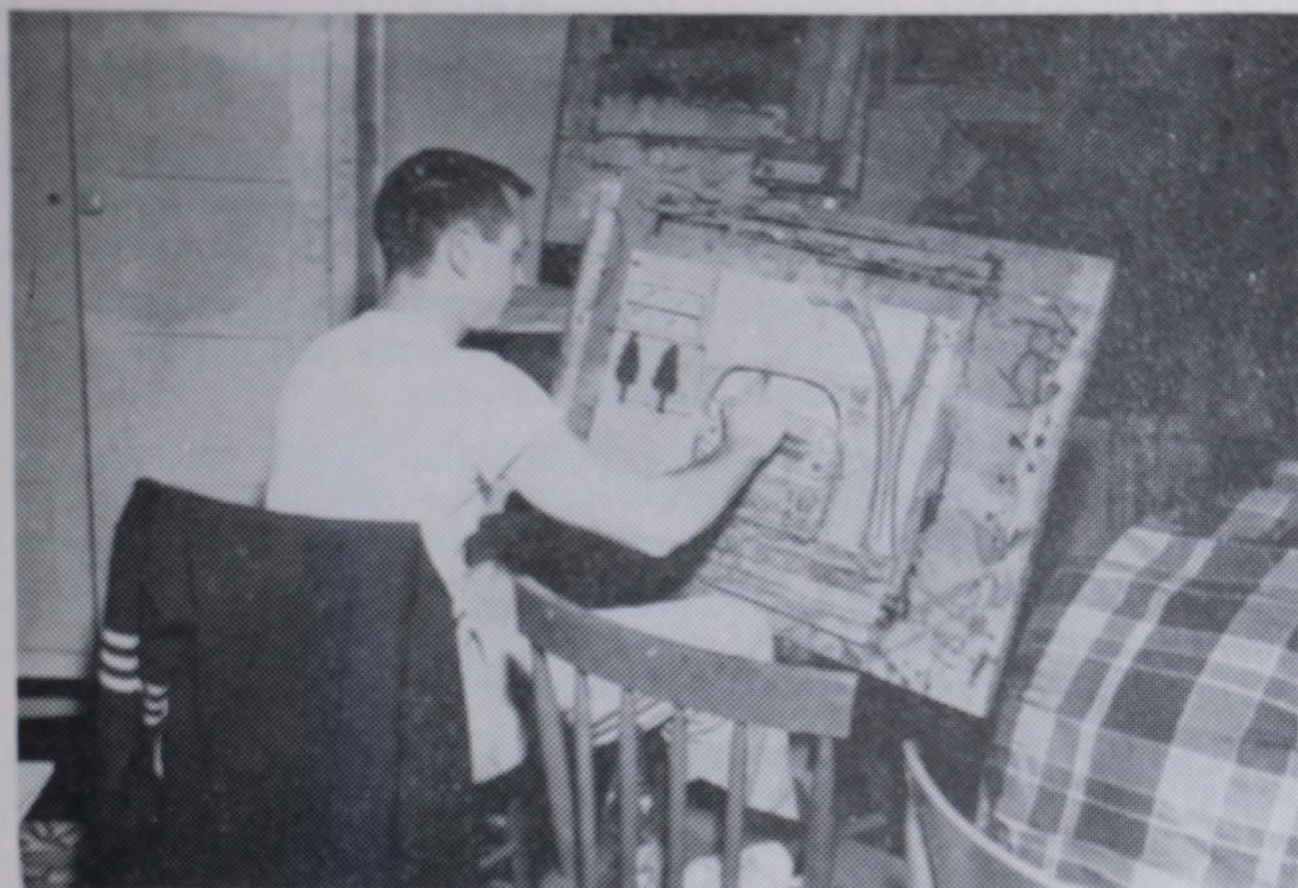

Graphos member, Joan Kaelin, does some creative work at one of the club meetings.

GOLDEN CIRCLE—You won't be an outstanding junior or senior girl for awhile yet, but meanwhile you can remember that the Golden Circle girls have contributed much to Eastern's history.

INTERCOLLEGIATE KNIGHTS—You guys who would like to be of service to the campus, keep the IK's in mind until your third quarter here. Eastern has a very active chapter of the honorary undergraduate fraternity. Motto—Sacrifice, Service, Loyalty.

***INTERNATIONAL RELATIONS CLUB**—In these times most of us are concerned about world affairs. IRC is your chance to learn more about the whys and wherefores and to express your opinions.

KAPPA DELTA PI—Another organization you won't be joining immediately. This one's the educational honorary for outstanding juniors and seniors who plan to teach. Keep your gpa well above a 3.00 for this one.

***LANGUAGE CLUBS**—Mainly for students of foreign languages who want to learn something of the culture and history of the country whose language they are studying, and at the same time practice the language. French, German and Spanish clubs are very active.

***MAD-HATTER**—When you see a fellow in a hat like no hat you've ever seen before, you can be sure he's a resident of Sutton Hall and therefore a Mad-Hatter. Besides the hats, this year the guys were all decked out in newly purchased sweatshirts with their organization's name on them. The Mad-Hatters always provide a good cheering section at games.

***MUSIC EDUCATORS NATIONAL CONFERENCE**—You are going into school music? Fine, the MENC is looking for you. Promoting good music is the purpose.

MU PHI EPSILON—Girls with high scholarship and musicianship promote the musical activities of the school through this national music sorority.

***ORCHESIS**—A performing contemporary dance group new to the campus

PHI MU ALPHA—A brother organization to Mu Phi, this club draws from the male musicians on campus. As an affiliate of the national music fraternity, Phi Mu supports campus musical activities.

***PRE-MEDICAL-DENTAL CLUB**—The organization meets semi-monthly with various members presenting projects they've completed during the year. Movies are shown and joint meetings are held with Spokane groups.

***PREXIES FORUM**—If you become president of any class, club, or organization, you will automatically find yourself meeting with our college president, Dr. Don S. Patterson, to discuss various campus affairs.

***PSYCHOLOGY CLUB**—Members present a variation of programs at their meetings including films, lectures, and panel discussions.

***RELIGIOUS GROUPS**—Several church clubs are active on the campus. Newman for Catholic students, a Lutheran group and the United Student Christian Foundation, a federation of protestant groups. Faculty members take part in activities and assist in direction.

***ROTC**—Another requirement for all freshman and sophomore men students is reserve officer training corps training. You must enroll for military science at Eastern during your first two years.

Clem Maberry, a member of Scribes of the Fifth Estate, gains practical experience by broadcasting over station KEWC.



***SAPHERS**—Official organization for physical education majors and minors who promote such physical education activities as intramurals. Official name—Student Association for Health, Physical Education and Recreation.

***SAVAGETTES**—After a pledge period, members of this club devote their time to the promotion of school spirit and activities. Still in its infancy, future plans for the club include a precision drill team.

SCARLET ARROW—Junior men with qualities of service, character, leadership, cooperation, and scholarship promote school spirit through this men's honorary.

SCRIBES OF THE FIFTH ESTATE—You may not be a potential Walter Winchell or Don Wilson, but if you are interested in radio broadcasting, you're a natural for Scribes.

***SITZMARK**—when that urge to swoop down a snowy hill comes your way, take it to the next Ski club meeting and get in on the plans for a ski trip. But don't be off skiing when the club sponsors its annual Sno-Ball.

***SPONSOR CORPS**—Composed of girls, the corps does military drills in smart red and white uniforms. Specialty—performs at athletic events and at public gatherings.

TAWANKA—You will be seeing these girls bustling over the campus but the gals, especially, will be interested. When you are a sophomore, and if you have shown outstanding work in service activities, you too, may be a Tawanka, whose name means "to be willing to do."

***VET'S CLUB**—This club is open to all veterans and is a social organization.

***WATERBUOYS**—Perhaps you weren't born in an aquarium, but if you swim like it, here is your chance to promote activities of Eastern.

***WOMEN'S RECREATION ASSOCIATION**—In its third year of operation, WRA attempts to provide a varied program of physical activities for Eastern's many co-eds. Membership in WRA is limited to co-eds who earn 40 points through intramural participation. Team and individual competition is offered in volley-ball, badminton, swimming, tennis, softball and hiking, as well as basketball and bowling.

W CLUBS—By the time you guys and gals earn a letter in athletics, you will be eligible for either the Men's or Women's "W" club. Promoting good sportsmanship and campus recreational activities will be your part in Eastern's organizational life.

***YOUNG DEMOCRATS**—They sponsor an FDR Day dinner with a guest speaker from Spokane, see films, and hold panel discussions on political issues.

***YOUNG REPUBLICANS**—The Young Republicans club, active at EWC since 1948, is a staunch supporter of the Citizenship Clearing House as are the Young Democrats. The CCH, a non-partisan organization, is attempting to foster citizenship on the part of college students.

***HALE KANE**—Members of this club are avid supporters of athletic events and attempt to support school spirit. If you live in Hudson Hall, this is your group.

***Clubs which freshmen are eligible to join their first quarter on campus.**

1. Showalter Hall—administration building. Here can be found the administrative offices, natural and applied science laboratories, auditorium, guidance center, newspaper office, art department and classrooms.
2. Ratcliffe Hall—home of speech and foreign language.
3. Music Annex—class and listening rooms for music students. Studios for piano and violin.
4. Senior Hall—women's dormitory.
5. President's Home—Dr. and Mrs. Patterson's home.
6. Heating Plant.
7. Showalter Annex—home of the business department.
8. Hargreaves Library—houses the English department and curriculum library. A photography laboratory and art workshop are also located here.
9. Monroe Hall—dormitory for men.
10. Warehouse.
11. Louise Anderson Hall—women's dormitory and cafeteria.
12. Music Building—home of the band, choir and orchestra. Contains practice and ensemble rooms for wind and string instruments.
13. Hudson Hall—dormitory for men and married students.
14. Greenhouse.
15. Infirmary.
16. KEWC—campus radio station.
17. P.M.S.&T.—Colonel Scott's home.
18. Industrial Arts Building—a recent addition, has modernized facilities for classes in woodwork, metal and other crafts.
19. Parking Areas.
20. Woodward Field—football and track.
23. Fieldhouse—home of the Savage sports squads and physical education department. It has three gymnasium floors, a large swimming pool, a few classrooms and a large indoor field at one end.
24. Trailerville—living quarters for married students.
25. Student Union.
26. Married Students' Court.
27. Cadet Hall—ROTC division. Houses classrooms, rifle range and practice areas.

MAP OF EASTERN'S 55-ACRE CAMPUS

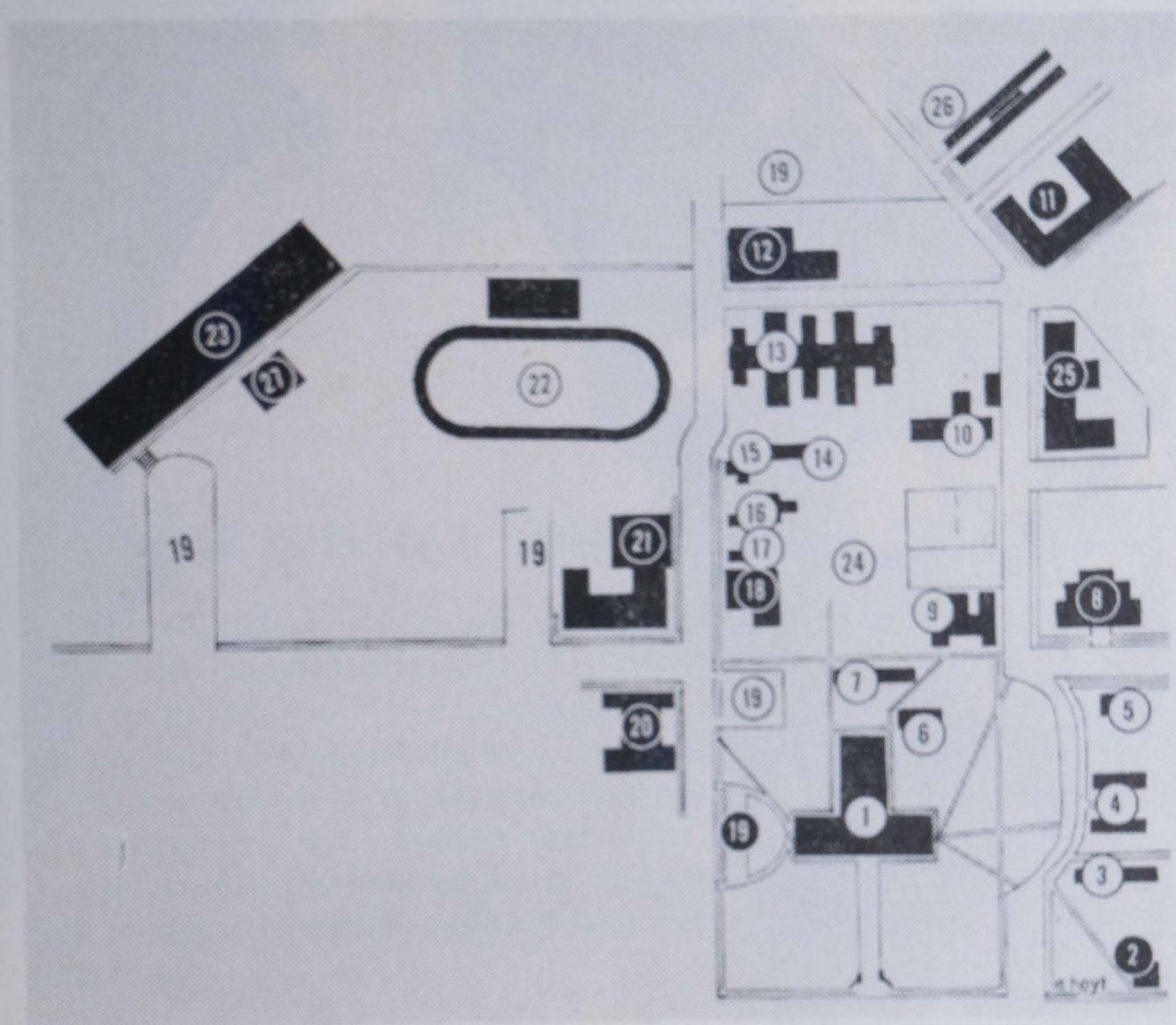

YOUR STUDENT UNION

Most of Eastern's social functions are held in the Walter W. Isle Memorial Union (No. 25 on map). The union, nicknamed the Isle-land, is the center of campus activities. Its cafeteria provides between class coffee, lunch time snacks and after ball game burgers. Letters from home come here, and your student government operates from headquarters on the second floor. The Isle-land also houses a bowling alley, bookstore, game room, and lounges for faculty, television and recreation. All this in one building—and the wonderful thing about it is—you, the student, own and operate the Isle-land.



COLLEGE IS WHAT YOU MAKE IT!

Indeed, college is what you make it. From your college days you may gain a well rounded education or a well rounded good time. It is up to you and no one else. You, as a student, are expected to be capable of assuming your own responsibilities, and college is your responsibility. You don't have to study or do anything that you don't want to, but if you take this attitude you won't be here very long. So start out on the right foot, live up to your responsibilities to the best of your ability, and you will find college a successful and profitable experience. Good luck and enjoy your stay.

